

PLAT OF SURVEY

LOCATION: 1709 Pearl Street, Waukesha, Wisconsin

LEGAL DESCRIPTION:

Lot 1 of CERTIFIED SURVEY MAP NO. 7488, Part of the Northeast 1/4 and Southeast 1/4 of the Southwest 1/4 and the Northwest 1/4 and Southwest 1/4 of the Southeast 1/4 of Section 1, Town 6 North, Range 19 East, and being a redivision of Lot 2 of Certified Survey Map No. 3738 and a redivision of Lot 2 of Certified Survey Map No. 4846, all lands are in the City of Waukesha, Waukesha County, Wisconsin.

February 20, 2015

March 3, 2015 Drawing revised (trees added)

Survey No. 105384

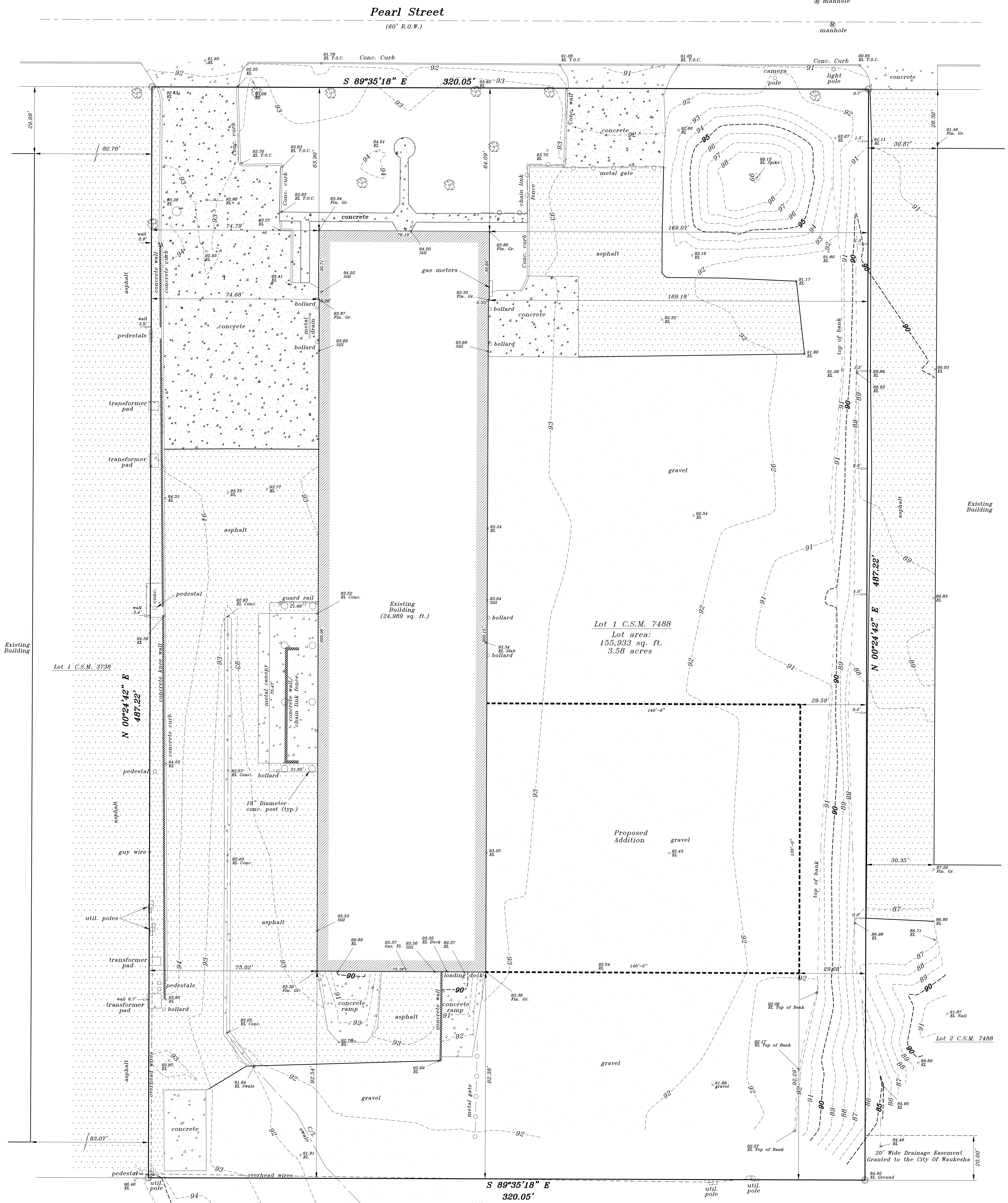

METROPOLITAN SURVEY SERVICE, INC.
 REGISTERED LAND SURVEYORS AND CIVIL ENGINEERS
 9415 West Forest Home Avenue, Suite 202
 Hales Corners, Wisconsin 53130
 PH. (414) 529-5380 FAX (414) 529-9787
 email address: survey@metropolitansurvey.com
 ○ — Denotes Iron Pipe Set

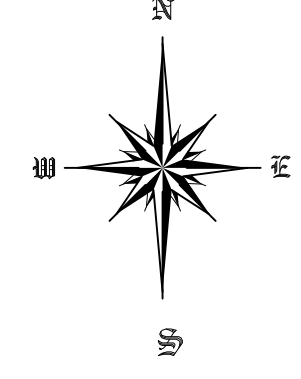
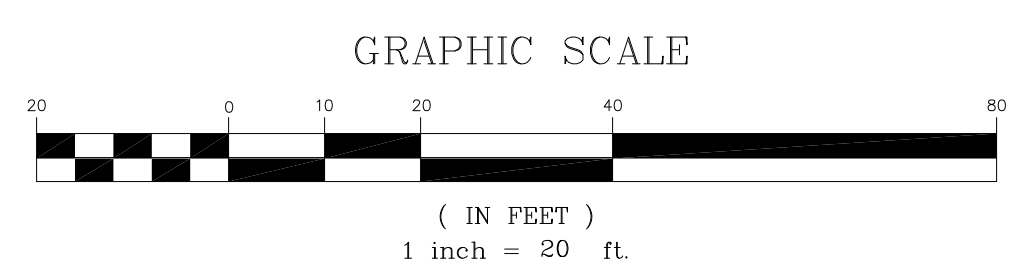

I HEREBY CERTIFY THAT I AM THE SURVEYOR OF THE ABOVE DESCRIBED PROPERTY AND THAT THE BOUNDARIES SHOWN ON THIS PLAT ARE TRUE AND CORRECT TO THE BEST OF MY KNOWLEDGE AND BELIEF AND THAT I AM A REGISTERED LAND SURVEYOR IN THE STATE OF WISCONSIN.

SIGNED _____
 Dennis C. Sauer
 Registered Land Surveyor S-2421