

LAYOUT: MODEL  
 PLOT TIME: 10/21/2020 7:13 AM  
 FILE NAME: C:\Users\Riverside 4\Desktop\3374\_Exhibit A\_Proposed Land Acquisition Map revised 102020.dwg

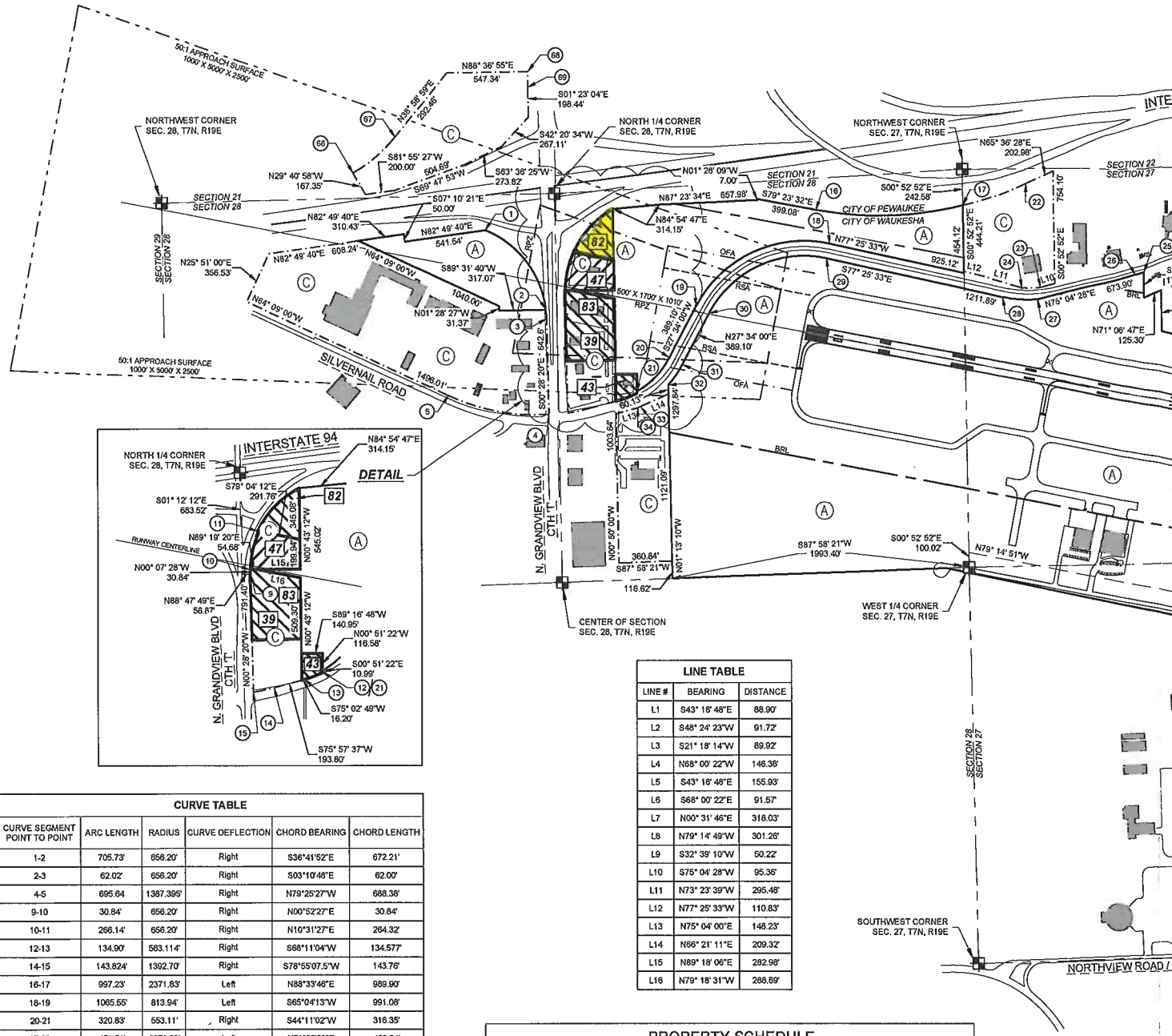

CURVE TABLE					
CURVE SEGMENT POINT TO POINT	ARC LENGTH	RADIUS	CURVE DEFLECTION	CHORD BEARING	CHORD LENGTH
1-2	705.73'	658.20'	Right	S36°41'52"E	672.21'
2-3	62.02'	656.20'	Right	S03°10'48"E	62.00'
4-5	695.64'	1387.395'	Right	N79°25'27"W	688.36'
9-10	30.84'	656.20'	Right	N00°52'27"E	30.84'
10-11	266.14'	656.20'	Right	N10°31'27"E	264.32'
12-13	134.90'	653.114'	Right	S68°11'04"W	134.577'
14-15	143.824'	1392.70'	Right	S78°55'07.5"W	143.76'
16-17	997.23'	2371.83'	Left	N88°33'46"E	989.90'
18-19	1065.55'	813.94'	Left	S65°04'13"W	991.08'
20-21	320.83'	553.11'	Right	S44°11'02"W	316.35'
17-22	451.51'	2371.83'	Left	N71°06'28"E	450.84'
23-24	132.943'	733.944'	Right	S88°17'25"W	132.762'
26-25	60.05'	1947.08'	Left	N74°11'28"E	60.05'
28-27	244.99'	813.94'	Left	S86°02'55"E	244.07'
30-29	934.64'	713.94'	Right	N65°04'13"E	869.31'
32-31	168.63'	653.11'	Left	N34°57'44"E	168.16'
34-33	18.206'	653.114'	Left	N64°13'49"E	18.205'
36-35	139.64'	1659.86'	Left	S06°57'31"W	139.81'
38-37	404.13'	656.20'	Right	S00°37'40"W	402.70'
40-39	277.67'	931.47'	Left	S70°42'25"E	276.64'
41-40	550.97'	7673.85'	Left	S52°13'55"E	550.85'
43-42	86.15'	1659.86'	Right	N07°40'33"E	86.14'
45-44	459.75'	798.83'	Right	S59°46'05"E	453.44'
47-46	433.37'	1482.39'	Left	N00°37'40"E	431.83'
48-49	252.35'	898.83'	Left	S51°19'25"E	251.53'
50-51	206.11'	2814.79'	Right	N05°38'59"W	206.07'
52-53	75.20'	1659.86'	Right	N00°18'57"E	75.20'
54-55	162.00'	838.97'	Right	N73°53'05"W	161.75'
55-56	96.46'	831.47'	Right	N84°44'48"W	96.41'
57-58	197.92'	7583.85'	Right	N52°40'39"W	197.87'
59-60	251.26'	7633.85'	Right	N51°01'24"W	251.07'
61-62	135.67'	798.83'	Right	N48°08'44"W	135.51'
63-64	64.93'	898.83'	Left	N45°20'59"W	64.92'
64-65	495.57'	923.65'	Left	N63°13'29"W	489.65'
66-67	374.17'	1004.93'	Right	N49°38'58"E	372.01'
68-69	107.23'	1295.92'	Right	S00°59'10"W	107.20'

LINE TABLE		
LINE #	BEARING	DISTANCE
L1	S43°16'48"E	88.90'
L2	S48°24'23"W	91.72'
L3	S21°18'14"W	89.92'
L4	N88°00'22"W	146.36'
L5	S43°16'48"E	155.60'
L6	S68°00'22"E	91.57'
L7	N00°31'46"E	318.03'
L8	N79°14'49"W	301.26'
L9	S32°39'10"W	50.22'
L10	S75°04'28"W	95.36'
L11	N73°23'39"W	295.46'
L12	N77°25'33"W	110.83'
L13	N75°04'00"E	148.23'
L14	N66°21'11"E	209.32'
L15	N89°18'06"E	282.98'
L16	N79°18'31"W	288.69'

PROPERTY SCHEDULE			
PARCEL #	OWNER	PROPERTY INTEREST	ACREAGE
(A)	WAUKESHA COUNTY AIRPORT	FEE SIMPLE	577.69
(B)	WAUKESHA COUNTY AIRPORT	CLEAR ZONE EASEMENT	1.83
(C)	WAUKESHA COUNTY AIRPORT	AVIGATION EASEMENT	105.565 (INCLUDING PARCELS 43, 47 & 47A)
39	GRANDVIEW 2831 LLC	FEE SIMPLE	±1.9
43	LA SALLE INVESTMENT ADVISORS, INC.	FEE SIMPLE	±0.51
47	SILVERNAIL INN	FEE SIMPLE	±1.68
82	CITY OF WAUKESHA	FEE SIMPLE	±1.30
83	DOCS AND ZACKS, INC	FEE SIMPLE	±1.6
		FEE SIMPLE	584.63±
<b>TOTALS</b>		CLEAR ZONE EASEMENT	1.83
		AVIGATION EASEMENT AFTER FEE SIMPLE ACQUISITION OF PARCELS 43, 47 & 47A	±98.63

NOTE: BEARINGS AND DISTANCES ON THE WISCONSIN BUREAU OF REVENUE COPIED FROM A 2012 EXHIBIT 'A' INFORMATION IS MARCH 21, 2012 AND ACRES OF THE PROPOSED 47, 82 & 83 WILL BE UPDATED AT UPCOMING FIELDWORK IN CONNECTION WITH LAND ACQUISITION EXHIBIT 'A' MAP.