



**CITY OF WAUKESHA
PLAN COMMISSION**

RECEIVED

AUG 10 2018

Application for Review

CITY PLAN COMMISSION

Name of Project: Iglesia Cristiana Ebenzer, Inc.

Address (if no address, location): _____

Project Description: Non-profit - Religious

Applicant information:

Name: Iris Colon

Company Name: Iglesia Cristiana Ebenzer, Inc.

Address: 9145 W. Sura Ln #125
Greenfield WI 53228-3478

Phone: 414-399-0630

E-mail: melendeziris23@gmail.com

Owner information:

Name: Robert W. Kabitzke

Company Name: _____

Address: _____

Phone: _____

E-mail: _____

IMPORTANT: A DIGITAL copy must be submitted with this application (JPG and/or PDF) and include the project location map showing a 1/2 mile radius, a COLORED landscape plan, COLORED building elevations, and exterior light fixture cut sheets.

<u>TYPE OF REVIEW</u>	<u>FEE</u>
<input type="checkbox"/> Rezoning: Attach <u>COPY</u> of rezoning petition along with fee. Original must be submitted to City Clerk.	\$350
<input type="checkbox"/> Certified Survey Map	\$150 + \$50/lot
<input type="checkbox"/> Plat Review - Plat Reviews are held until next meeting. 9 copies must be submitted. You must also submit 4 to the County and 2 to State. (Check appropriate box)	<input type="checkbox"/> prelim.: \$500 + \$10/lot <input type="checkbox"/> final: \$300 + \$10/lot
<input type="checkbox"/> ** Site Plan & Arch. Review - Architectural changes do not need preliminary review. (Check appropriate box)	<input type="checkbox"/> prelim.: \$300 + \$15/1000 sq.ft. or res. unit <input type="checkbox"/> final: \$200 + \$10/1000 sq.ft. or res. unit
<input checked="" type="checkbox"/> ** Conditional Use with Site Plan (Check appropriate box)	<input type="checkbox"/> prelim.: \$300 + \$15/1000 sq.ft. or res. unit <input checked="" type="checkbox"/> final: \$200 + \$10/1000 sq.ft. or res. unit
<input type="checkbox"/> Conditional Use (No Site Plan)	\$200
<input type="checkbox"/> ** Airport Hangar Review	\$300
<input type="checkbox"/> Home Industry (Attach info sheet.)	\$100
<input type="checkbox"/> House Move	\$150
<input type="checkbox"/> Street Vacation	\$150
<input type="checkbox"/> Other (specify): _____	\$100
<input type="checkbox"/> ** PUD Review	\$400 added to S.P.A.R. fee
<input type="checkbox"/> PUD Amendment	\$100
<input type="checkbox"/> Annexations and/or Attachments - Original must be submitted to City Clerk.	No Fee
<input type="checkbox"/> Resubmittal	\$150

** Please attach to this form a Review Checklist if it involves an architectural and/or site plan review.

DEADLINE FOR THE SUBMITTAL IS AT 4:00 P.M., 30 DAYS PRIOR TO THE MEETING.

INTERNAL USE ONLY

Amount Due: \$200- Check #: 1129 Amount Paid: \$200- Rec'd By: ma



CITY OF WAUKESHA
DEPARTMENT OF COMMUNITY DEVELOPMENT
 City Hall, 201 Delafield Street, Room 200
 Waukesha, WI 53188
 Phone (262) 524-3750 Fax (262) 524-3751

CONDITIONAL USE PERMIT APPLICATION

This application must accompany a Plan Commission Application along with the required fee.
 The Plan Commission may not make a decision on this request if the property owner is not present at the meeting.

DATE: _____

NEW APPLICATION

AMENDMENT TO EXISTING CONDITIONAL USE PERMIT

NAME OF PROJECT OR BUSINESS: Iglesia Cristiana Ebenezer, Inc.

LOCATION OF USE: 328 W Sunset Dr. Waukesha

TYPE OF USE: Church

Is this a NEW use or is this use being relocated from somewhere else? Relocated

If you are relocating a use, where are you relocating it from? 247 Wisconsin Ave Waukesha

Do you operate a use in other locations? ? (Circle one) YES NO

If yes, please explain: _____

Will the use be occupying an existing building or will you be building a new building? EXISTING NEW

Hours and days of operation: Monday - Sunday 8hrs

Number of Employees: 6

Number of on-site parking stalls available: 20 parking space

Length of permit requested (6 month, 1 year, 2 year, permanent): 5 year

Current zoning: B-3

Is a License required to operate this use? (Circle one) YES NO If yes, please attach a copy.

Name of licensing authority: _____

Will any hazardous materials be used? NO

The following information must be attached to process the permit:

- A site map showing the location of the proposed site.
- A site plan showing the location of building(s), parking, landscaping, etc.
- A floor plan of the building showing how it will be used for the proposed use.
- If an existing building, a photo of the building.
- If new, complete development plans must be submitted per the development guidelines.
- If facade changes are proposed, plans must be submitted showing changes.
- A business plan if there is one; otherwise answer the questions on the back.

Please Note: If approved, this permit will be issued to the applicant only and will not be transferrable. This application will become null and void if required fees and materials are not submitted at time of application. Any physical changes made to the building may require the installation of additional fire protection systems. Please contact the Fire Marshal for further discussion.

Please attach a copy of your Business Plan if you have one.

If you do not have written Business Plan or choose not to share it, please answer the following questions:

1. What business will you be in? Religious - non profit organization
(Church)
2. Explain your business' daily operations. Sunday Morning Service, Wednesday night Bible Studie, Thursday night Chorus practice
3. How will business be managed on a daily basis? Sunday's morning from 10:30 to 12:30p
Wednesday at 7:30p to 9:00p Bible Studie, Chorus practice from 7:00p + 8:30p
4. What are your products or services? ~~Religious~~ Religious - Bible Study
5. Will your employees need additional parking? NO
6. Are employees required to have any certification(s)? NO
7. Who is the owner of the building or premises where your business will be conducted?
Robert W. Kabitzke
8. If you are not owner of the building or premises where your business will be conducted, do you have a lease agreement with the owner? Yes
9. Are there any insurance requirements for your business? Yes, American family Insurance
10. Will you have property insurance? Yes
11. Are there any noise considerations/concerns with your business operations? NO



LAND INFORMATION SYSTEMS DIVISION

328 W Sunset Dr, Waukesha

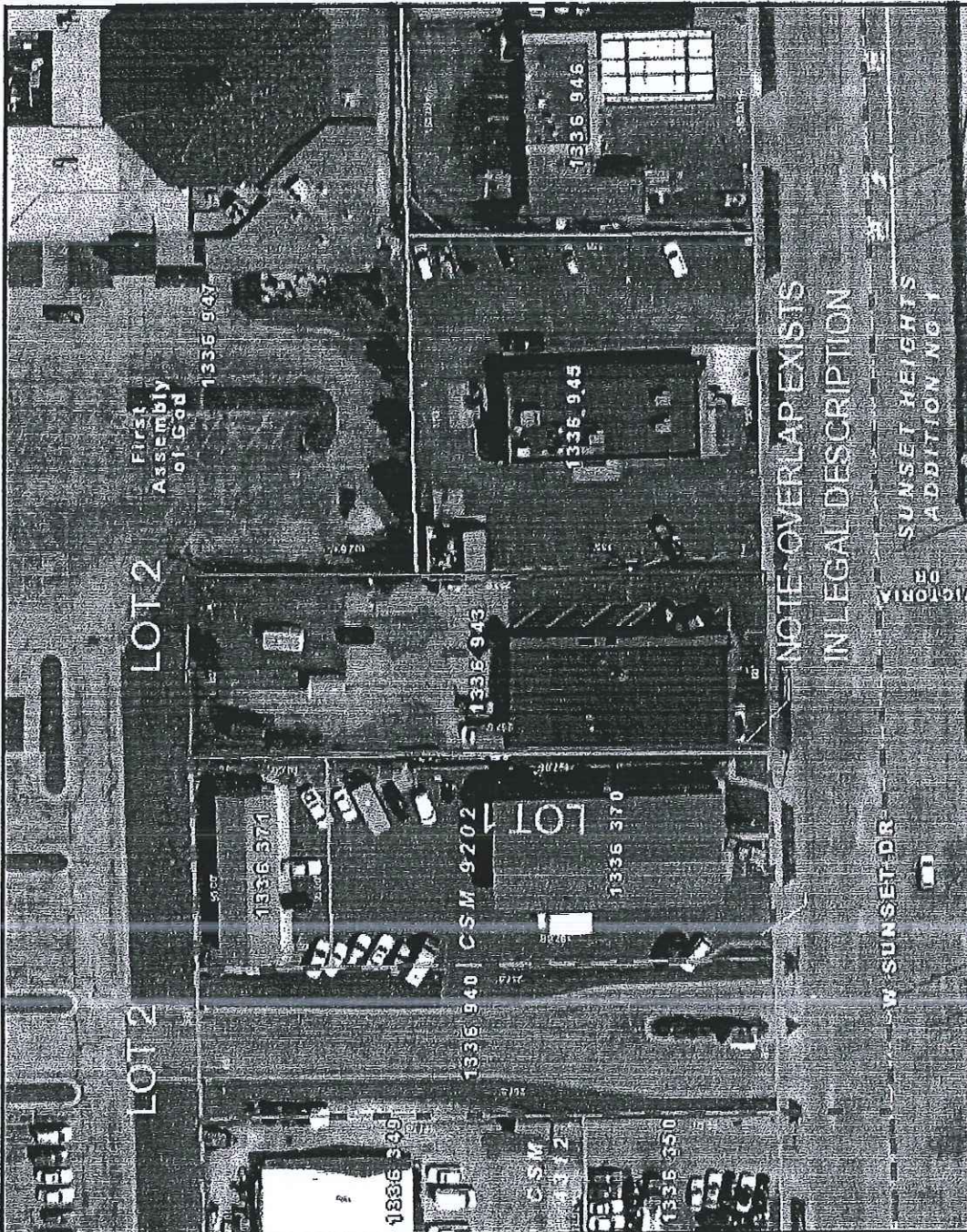

- Legend**
- Retired Plats
 - Assessor Plat
 - Condo Plat
 - CSM
 - Subdivision Plat
 - Simultaneous Conveyance
 - Assessor Plat
 - CSM
 - Condo Plat
 - Subdivision Plat

The information and depictions herein are for informational purposes and Waukesha County specifically disclaims accuracy in this reproduction and specifically admonishes and advises that if specific and precise accuracy is required, the same should be determined by procurement of certified maps, surveys, plats, Flood Insurance Studies, or other official means. Waukesha County will not be responsible for any damages which result from third party use of the information and depictions herein, or for use which ignores this warning.

0 68.68 Feet

Notes: Waukesha County GIS Map
 Printed: 6/19/2018

328 W. Sunset Drive, Waukesha

