

Project:
**CARROLL HEALTH
 CENTER**
 215 WRIGHT STREET
 WAUKESHA, WI

Owner:
**CARROLL
 UNIVERSITY**
 114 S. East Avenue
 Waukesha, WI 53186

COPYRIGHT Keller Architectural Design, LLC © 2012
 ALL RIGHTS RESERVED
 THIS DRAWING IS NOT TO BE REPRODUCED, CHANGED,
 COPIED OR ASSIGNED TO ANY THIRD PARTY IN ANY
 MANNER WITHOUT THE WRITTEN PERMISSION OF Keller Architectural
 Design, LLC. THE CLIENT AGREES TO INDEMNIFY AND
 HOLD THE ARCHITECT HARMLESS FROM ANY AND ALL
 DAMAGES, LOSSES AND COSTS OF DEFENSE ARISING
 FROM ANY CHANGES OR ALTERATIONS MADE BY
 A RELEASEE OF THE DRAWINGS OR DATA WITHOUT THE
 PRIOR WRITTEN CONSENT OF THE ARCHITECT.

Revisions:

Date	Number	Description

Sheet Title:
 Existing Demolition
 and Proposed New East Elevations
 and Construction Notes

Project No.: 12.01.20
 Date: 03/11/2015
 Sheet No.:

- ELEVATION DEMOLITION CODED NOTES:
- 1 RELOCATE EXISTING DX UNITS AND CONCRETE SLABS (SEE SITE PLAN)
 - 2 REMOVE XXX DOOR. REMOVE CONCRETE FOUNDATION TO 12" BELOW GRADE. AND WOOD STAIRS. SEE DETAIL XXX
 - 3 REMOVE EXISTING HANDRAILS
 - 4 EXISTING FENCE TO REMAIN
 - 5 REMOVE WOOD DOOR, JAMB, AND SILL

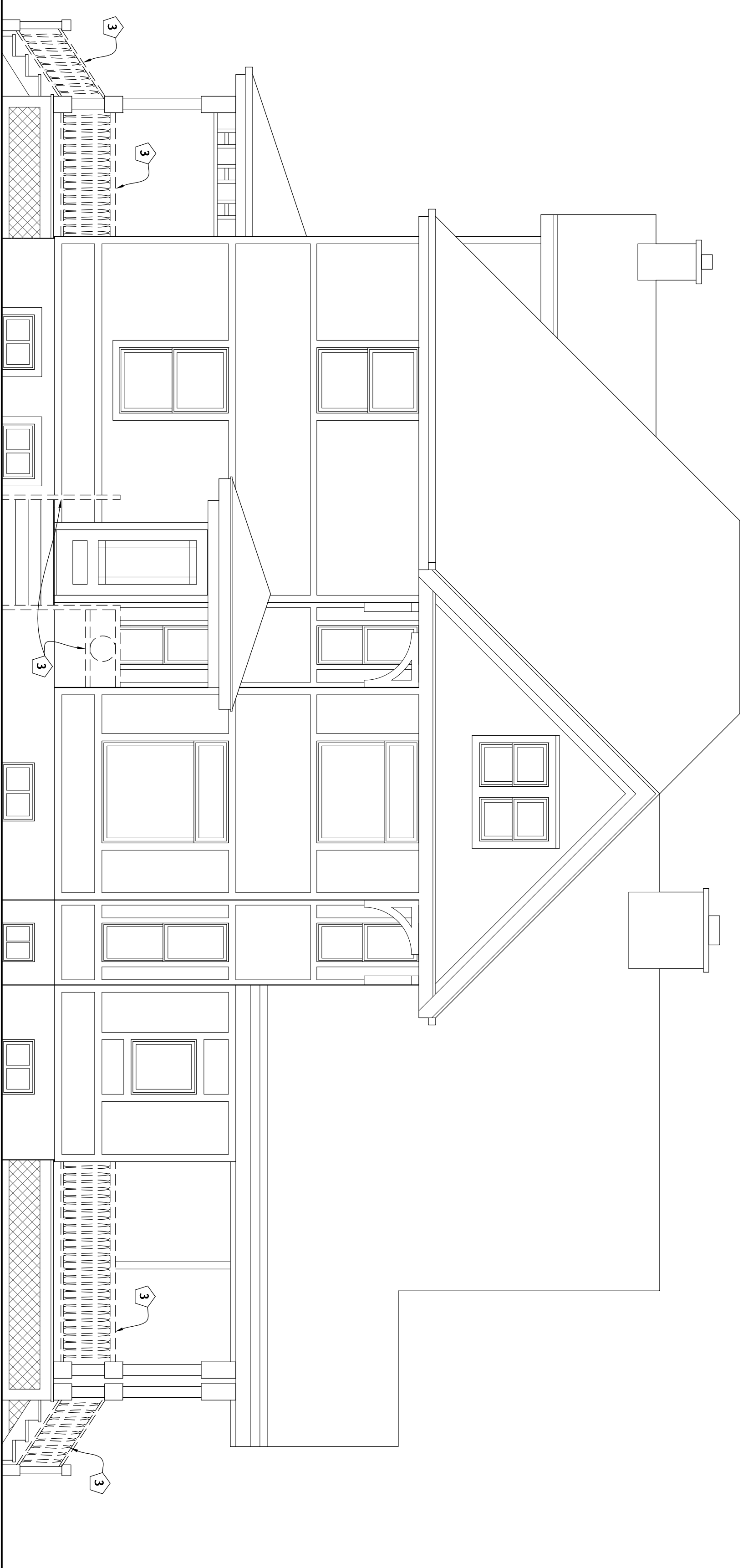

1 EXISTING EAST ELEVATION
 SCALE: 1/4" = 1'-0"

- ELEVATION CODED NOTES:
- 1 NEW WOOD HANDRAIL. SEE DETAIL XXX
 - 2 SCRAPE, PRIME, AND PAINT HOUSE COLORS TO MATCH EXISTING
 - 3 TUCKPOINT EXISTING FOUNDATION WALL AS REQUIRED
 - 4 RELOCATE EXISTING DX UNITS, CONCRETE PAD, AND LINE SETS
 - 5 NEW HANICAP RAMP. SEE DETAIL XXX
 - 6 ADD LATTIS VENEER TO MATCH EXISTING
 - 7 NEW 3'-0" x 6'-8" DOOR. SEE DOOR SCHEDULE
 - 8 NEW MASONRY WALL TO ENCLOSE OPENING OF XXXX DOOR WHICH WAS REMOVED. SEE DETAIL
 - 9 PATCH EXISTING CONCRETE FLOOR
 - 10 PAINT AND SEAL EXISTING WALLS
 - 11 PATCH EXISTING OPENING IN GIMNEY W/ MASONRY
 - 12 NEW 1 1/2" DIAMETER WOOD HANDRAIL, STAIN AND SEAL
 - 13 BACKFILL EXISTING FOUNDATION WITH CRUSHED STONE
 - 14 INFILL DOOR OPENING WITH 12" CMU, WATERPROOF AND XXX EXTERIOR
 - 15 CONCRETE SONOTUBE. SEE STRUCTURAL PLANS

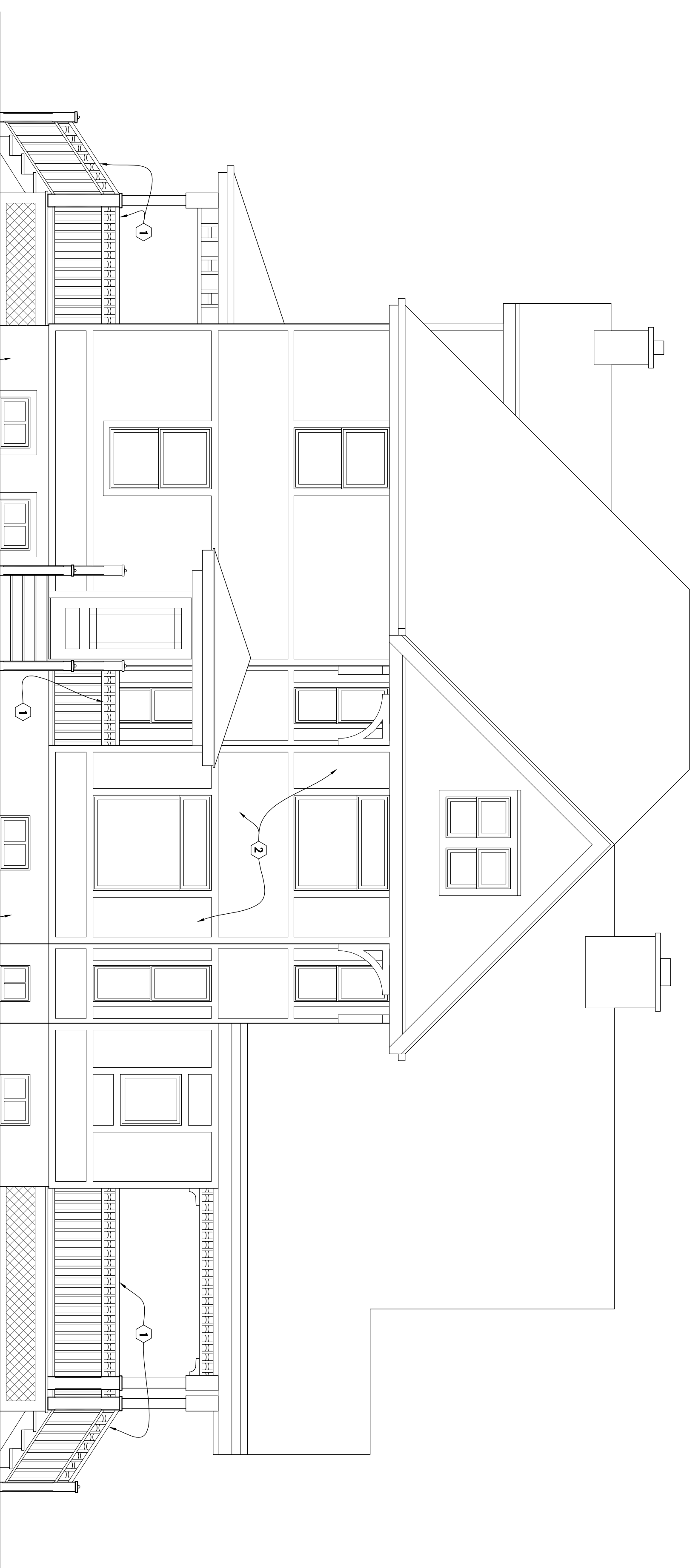

2 PROPOSED NEW EAST ELEVATION

SCALE: 1/4" = 1'-0"

A2.3