

**FRONT ELEVATION**  
SCALE: 1/4" = 1'-0"

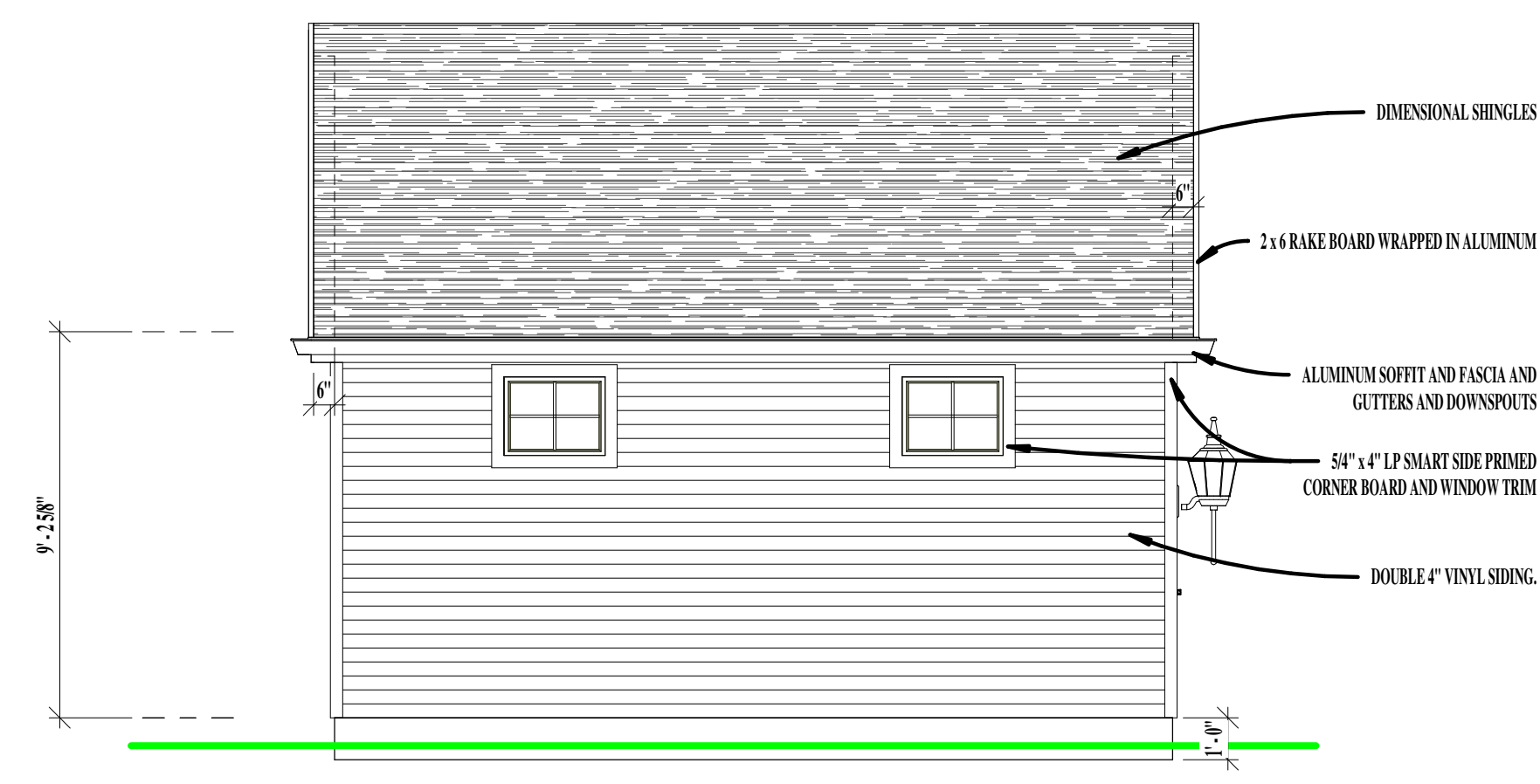

**LEFT ELEVATION**  
SCALE: 1/4" = 1'-0"

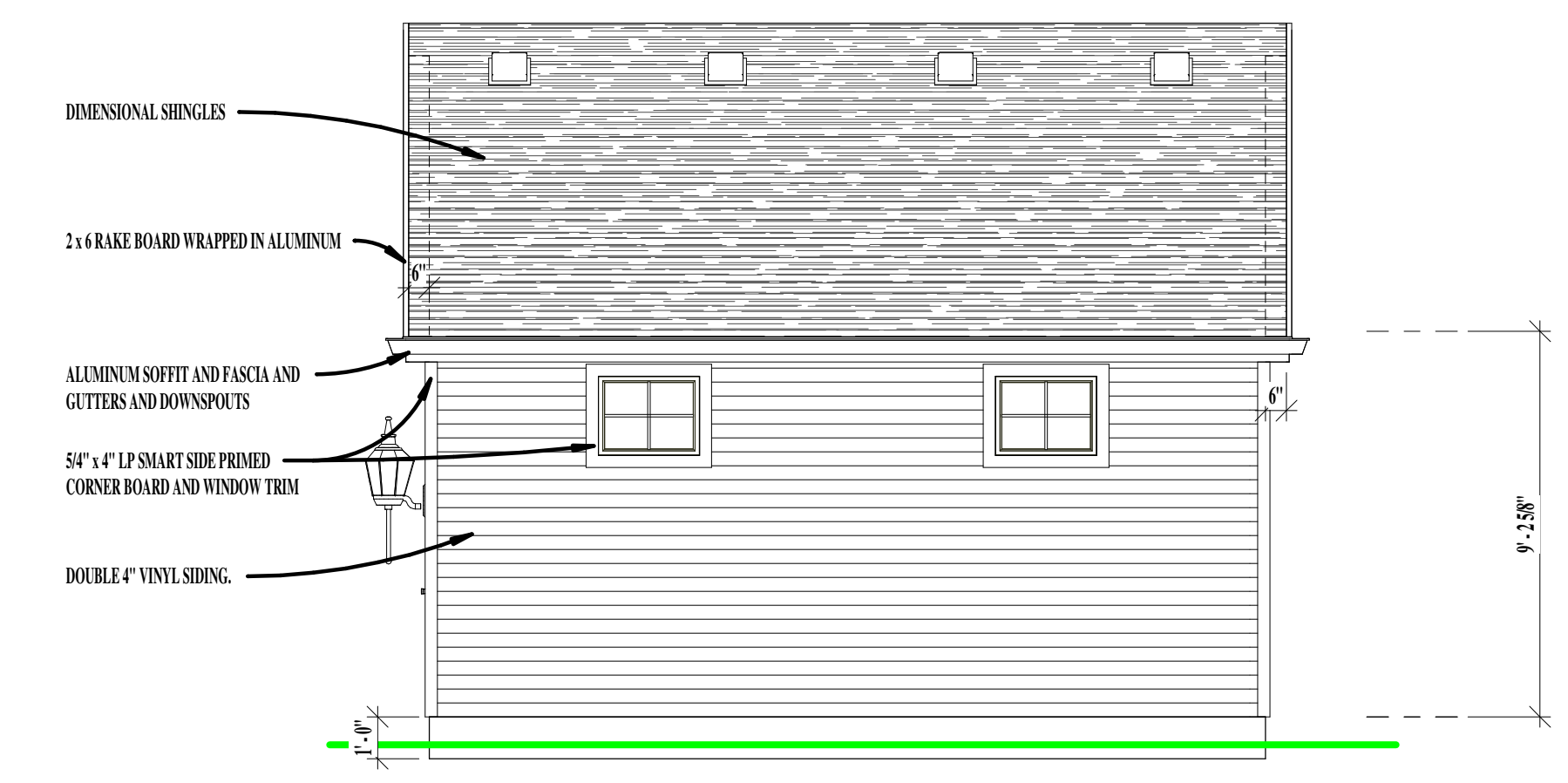

**RIGHT ELEVATION**  
SCALE: 1/4" = 1'-0"

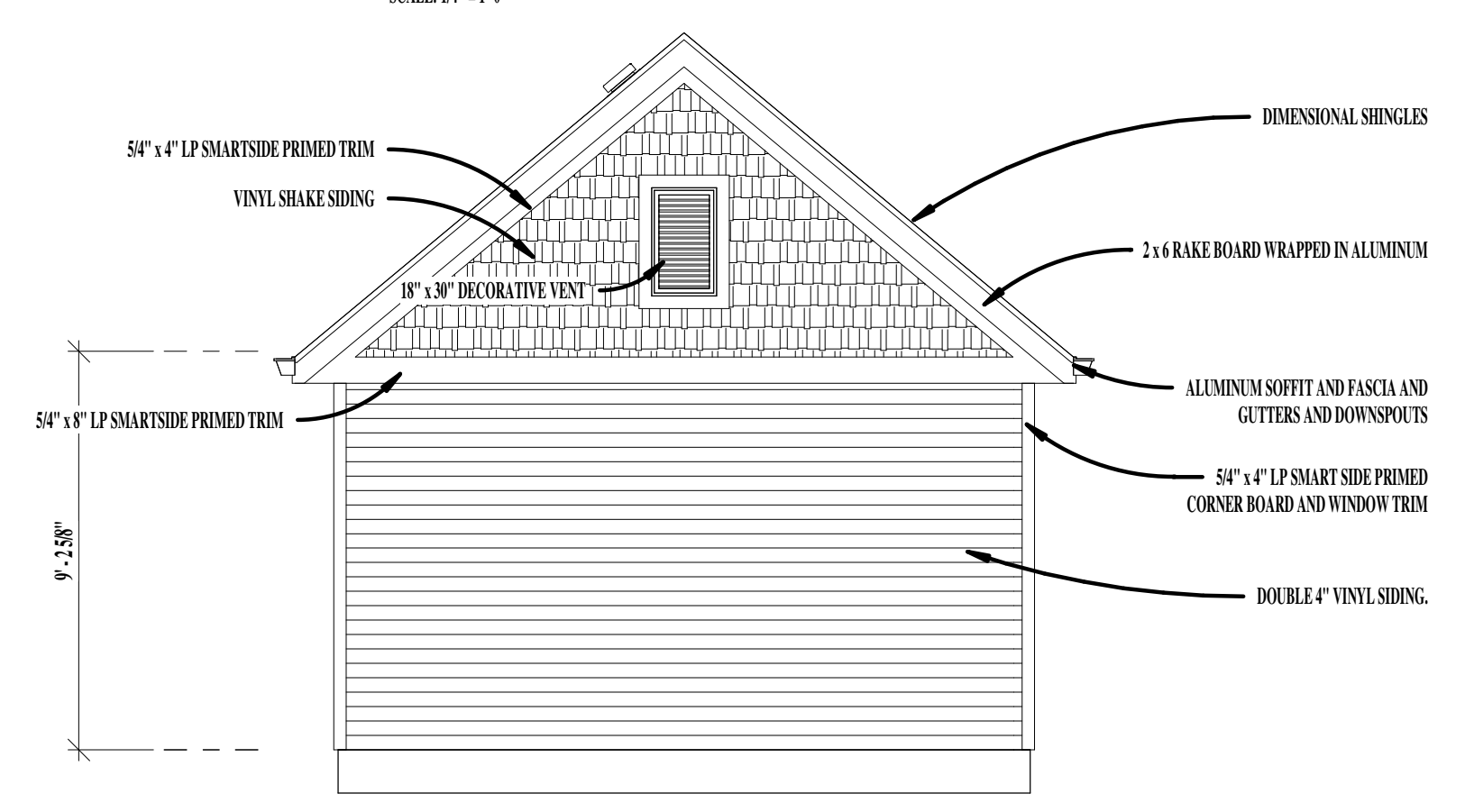

**REAR ELEVATION**  
SCALE: 1/4" = 1'-0"

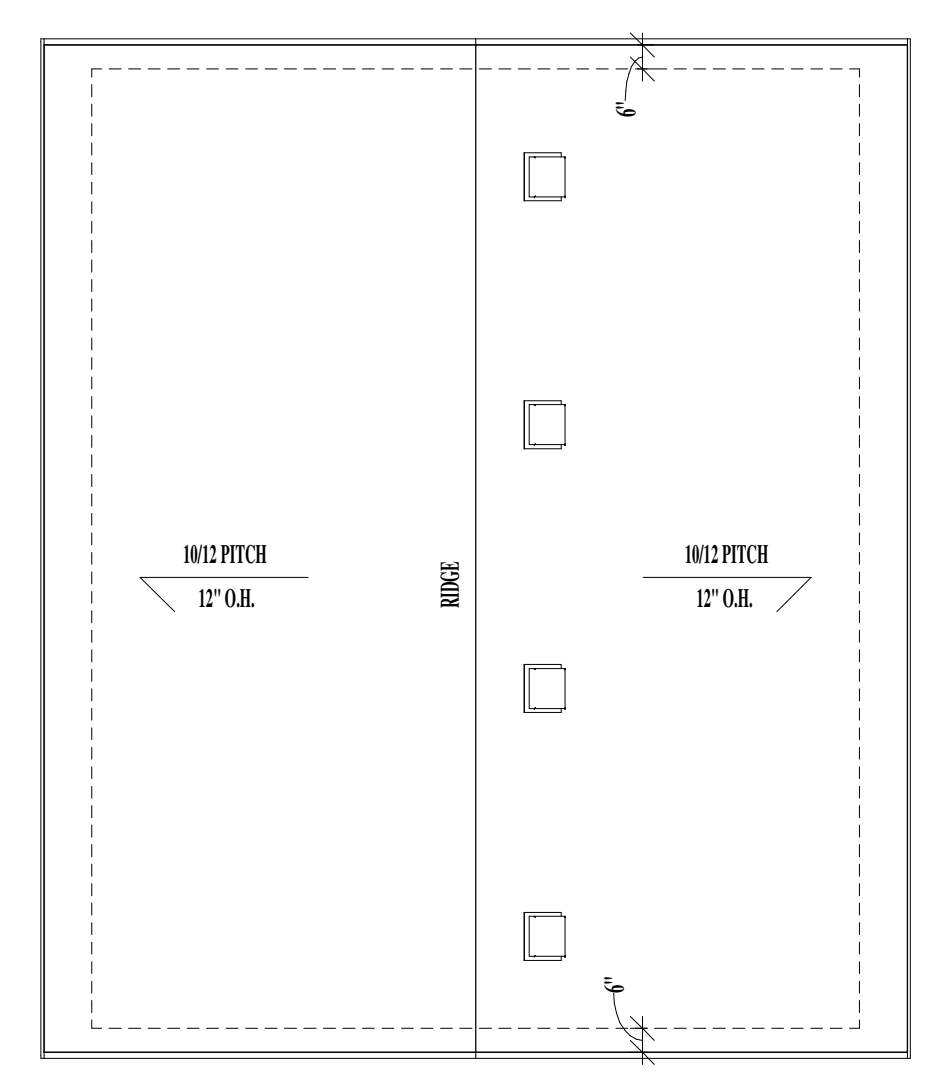

**ROOF PLAN**  
SCALE: 1/4" = 1'-0"

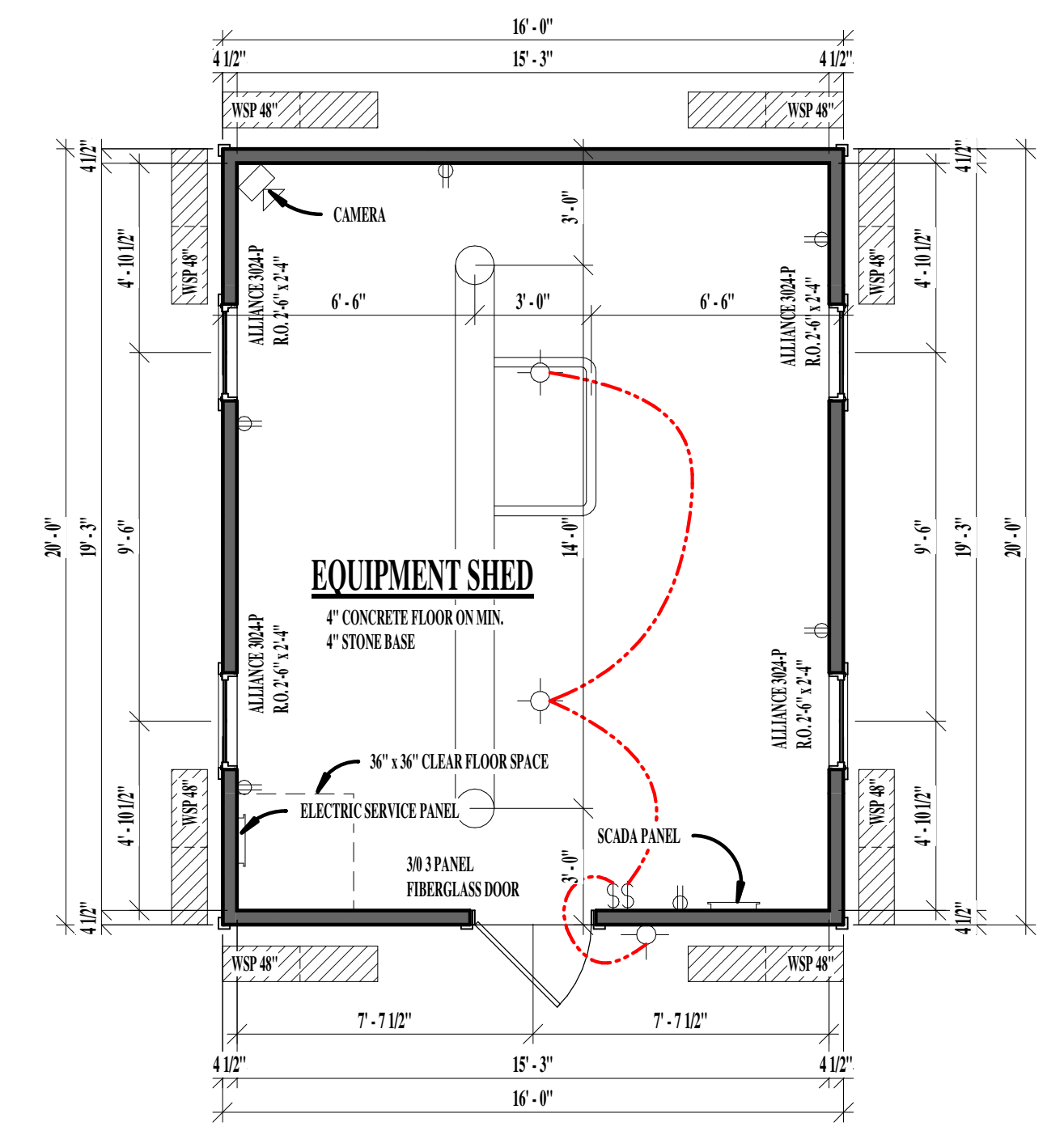

**FIRST FLOOR PLAN**  
SCALE: 1/4" = 1'-0"  
FIRST FLOOR SQUARE FEET = 330  
NOTES:  
FIRST FLOOR HOUSE PLATE HEIGHT TO BE 9'-2.58"  
DOUBLE BOTTOM PLATE  
FIRST FLOOR WINDOWS HEAD HEIGHT 8'-2.58" OFF FLOOR

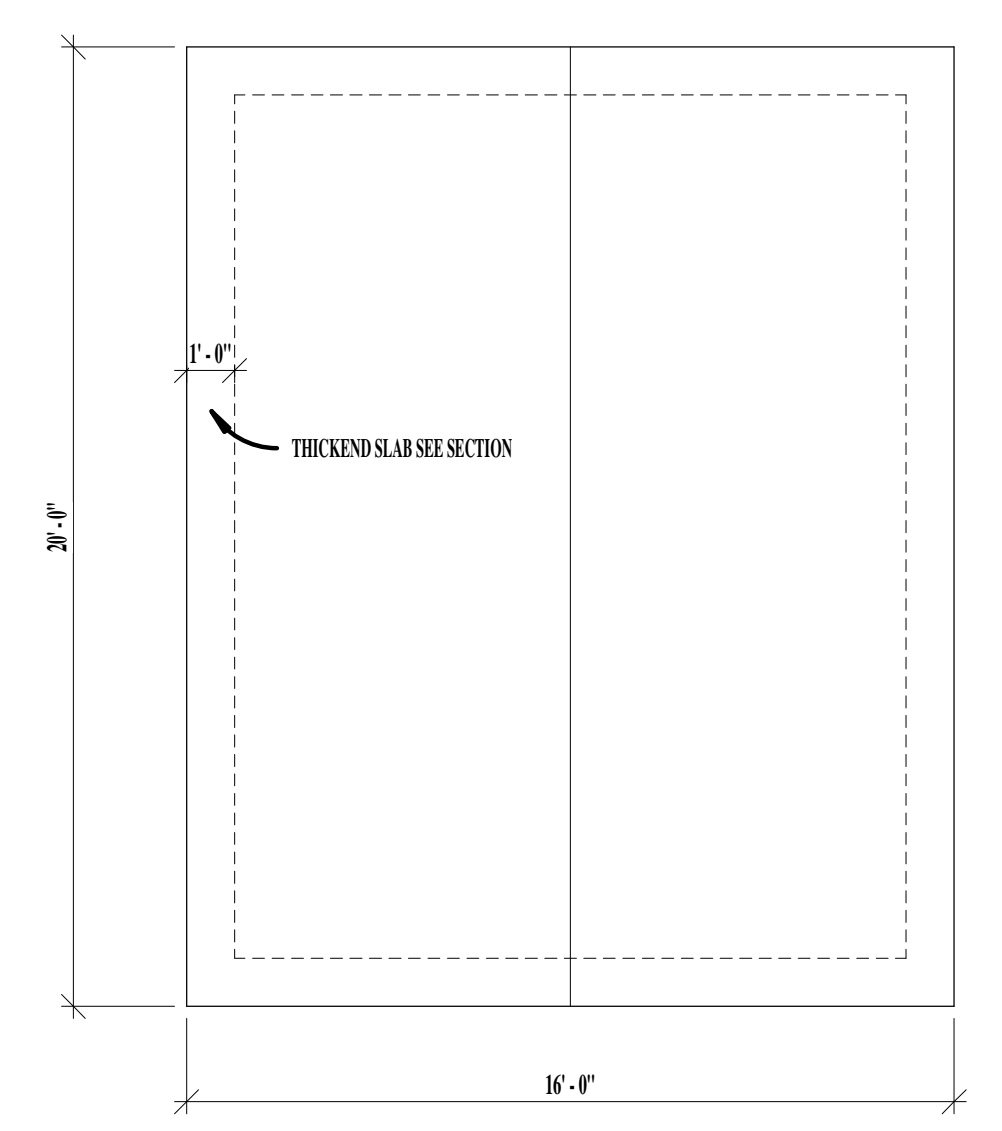

**FOUNDATION PLAN**  
SCALE: 1/4" = 1'-0"  
ALL DIMENSIONS TO FOUNDATION UNLESS OTHERWISE NOTED

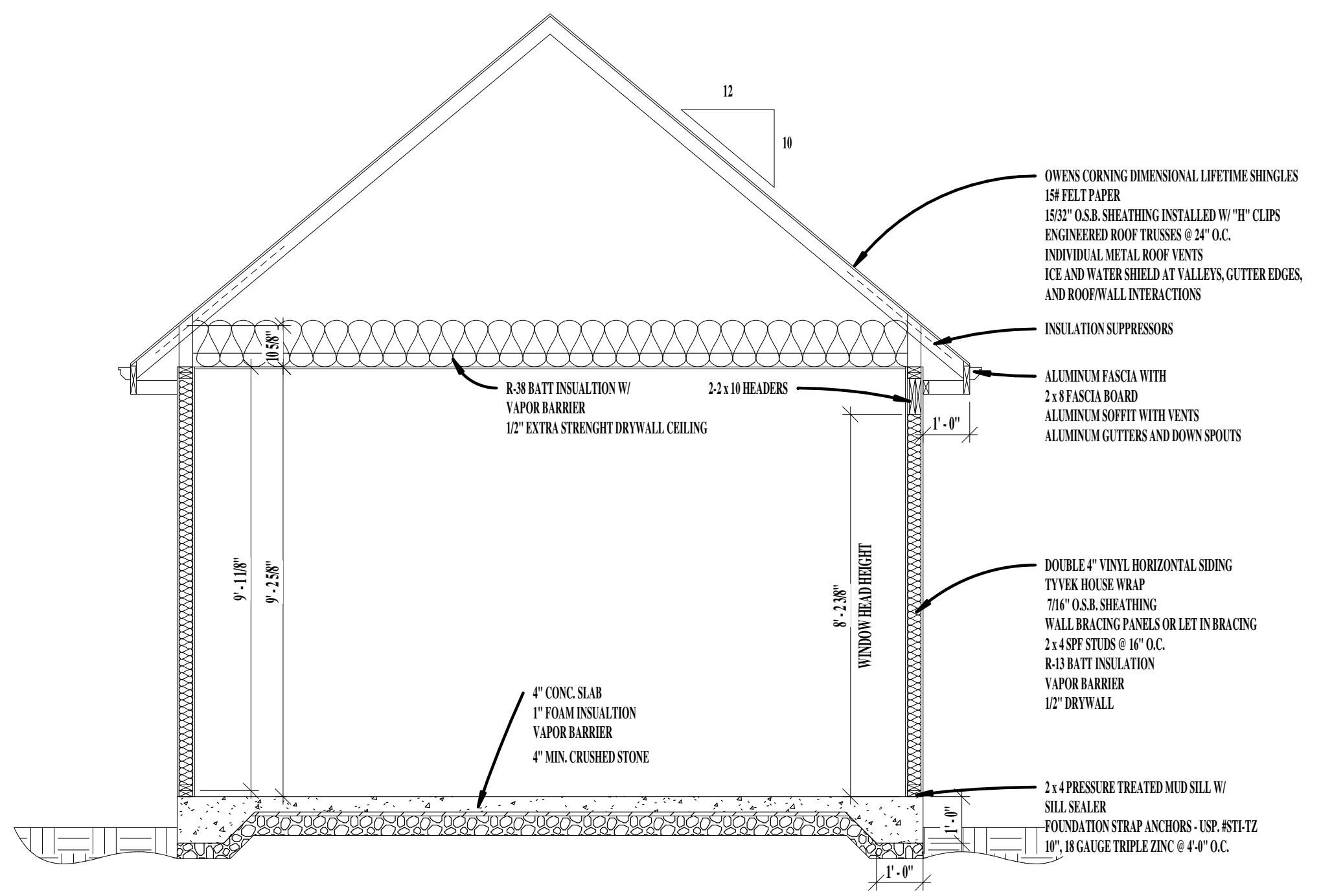

**SECTION**  
SCALE: 3/8" = 1'-0"

BUYER \_\_\_\_\_  
BUYER \_\_\_\_\_  
BUILDER \_\_\_\_\_

COPYRIGHT DAVID AND GOLIATH BUILDERS, INC. IT IS UNLAWFUL FOR ANYONE TO USE OR REPRODUCE BY ANY MEANS ALL OR ANY PORTION OF THESE CONSTRUCTION DOCUMENTS WITHOUT THE EXPRESSED WRITTEN PERMISSION OF DAVID AND GOLIATH BUILDERS, INC.

PHASE	DATE	PHASE	DATE
BUILDING PLAN	04/12/22		

**DAVID AND GOLIATH BUILDERS**  
1177 QUAIL COURT, SUITE 100  
PEWAUKEE, WISCONSIN 53072  
TEL: 262-691-8841  
FAX: 262-691-8859



MECHANICAL BUILDING  
HOWELL OAKS SUB-DIVISION  
WAUKESHA WISCONSIN

MECHANICAL BUILDING

SHEET  
1 OF 1