

Project:
**RANDLE DABLE
 BRISK FUNERAL
 HOME**
 Hoover Avenue
 Waukesha, WI

Owner:
**RANDLE DABLE
 BRISK FUNERAL
 HOME**
 Hoover Avenue
 Waukesha, WI

COPYRIGHT Keller Architectural Design, LLC. 2012
 ALL RIGHTS RESERVED
 THIS DRAWING IS NOT TO BE REPRODUCED, CHANGED,
 COPIED OR ASSIGNED TO ANY THIRD PARTY IN ANY
 FORM OR MANNER WITHOUT FIRST OBTAINING THE
 EXPRESSED WRITTEN PERMISSION OF Keller Architectural
 Design, LLC. THE CLIENT AGREES TO INDEMNIFY AND
 HOLD THE ARCHITECT HARMLESS FROM ANY
 DAMAGES, LIABILITY, OR COST, INCLUDING
 ATTORNEY'S FEES AND COSTS OF DEFENSE ARISING
 FROM ANY CHANGES OR ALTERATIONS MADE BY
 ANYONE OTHER THAN THE ARCHITECT, OR FROM ANY
 REUSE OF THE DRAWINGS OR DATA WITHOUT THE
 PRIOR WRITTEN CONSENT OF THE ARCHITECT.

Revisions:

Date	Number	Description

Sheet Title:
 Elevations
 and General Notes

Project No.: 14.11
 Date: 10/13/2014
 Sheet No.:



1 PROPOSED EAST ELEVATION

SCALE: 1/4" = 1'-0"



2 PROPOSED WEST ELEVATION

SCALE: 1/4" = 1'-0"

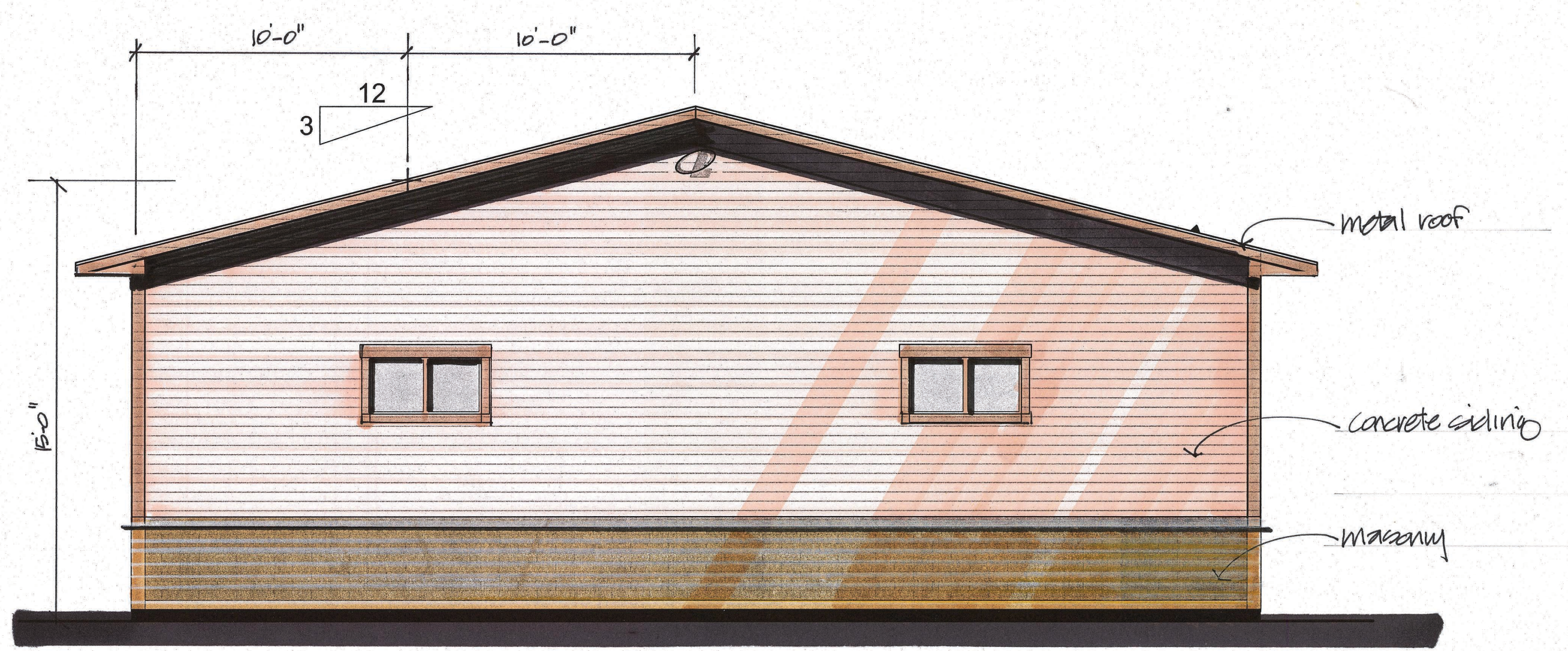

3 PROPOSED NORTH ELEVATION

SCALE: 1/4" = 1'-0"



4 PROPOSED SOUTH ELEVATION

SCALE: 1/4" = 1'-0"

NOT FOR CONSTRUCTION - PRELIMINARY - FOR ESTIMATING AND REVIEW ONLY- DO NOT SCALE THESE DRAWINGS-