

# THE ARBORETUM

BEING A PART OF THE NE 1/4 SE 1/4 SW 1/4 OF SECTION 25 AND THE NW 1/4 OF THE NORTHWEST 1/4 OF SECTION 36, ALL IN TOWNSHIP 6 NORTH, RANGE 18 EAST, TOWN OF GENEESE, WAUKESHA COUNTY, WISCONSIN.

OWNERS/BORDER  
 KW GENEESE INC.  
 700 PLYMOUTH PARKWAY  
 ELM GROVE WI 53222  
 SURVEYOR  
 KETTLE MORGAN SURVEYING INC.  
 CO. BOX 3529  
 EAGLE WI 53119

7401 TOTAL ACRES INCLUDING RIVMS  
 7233 ACRES EXCLUSIVE OF RIVMS  
 THIS PROPERTY IS ZONED A-1, C-1  
 SEE NOTES ON SHEET 3 OF 3

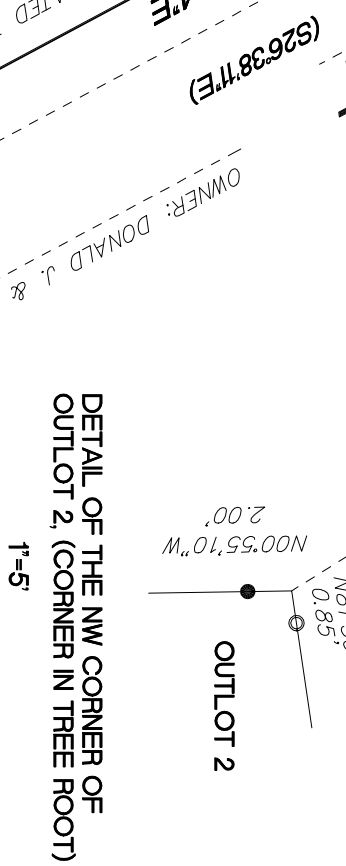
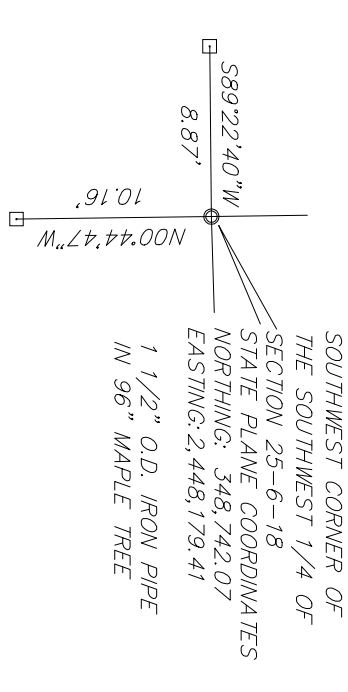
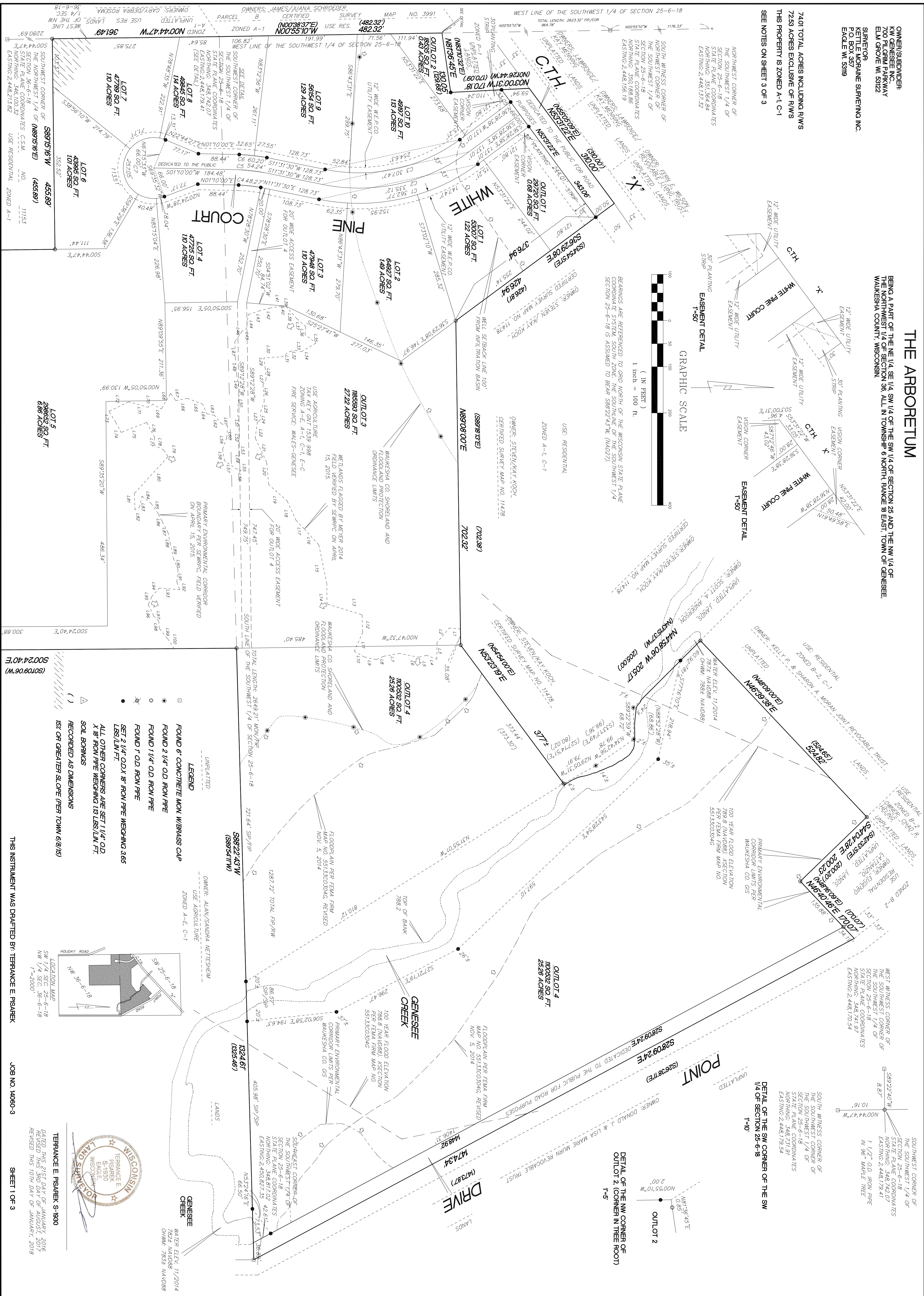
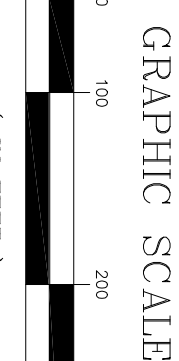
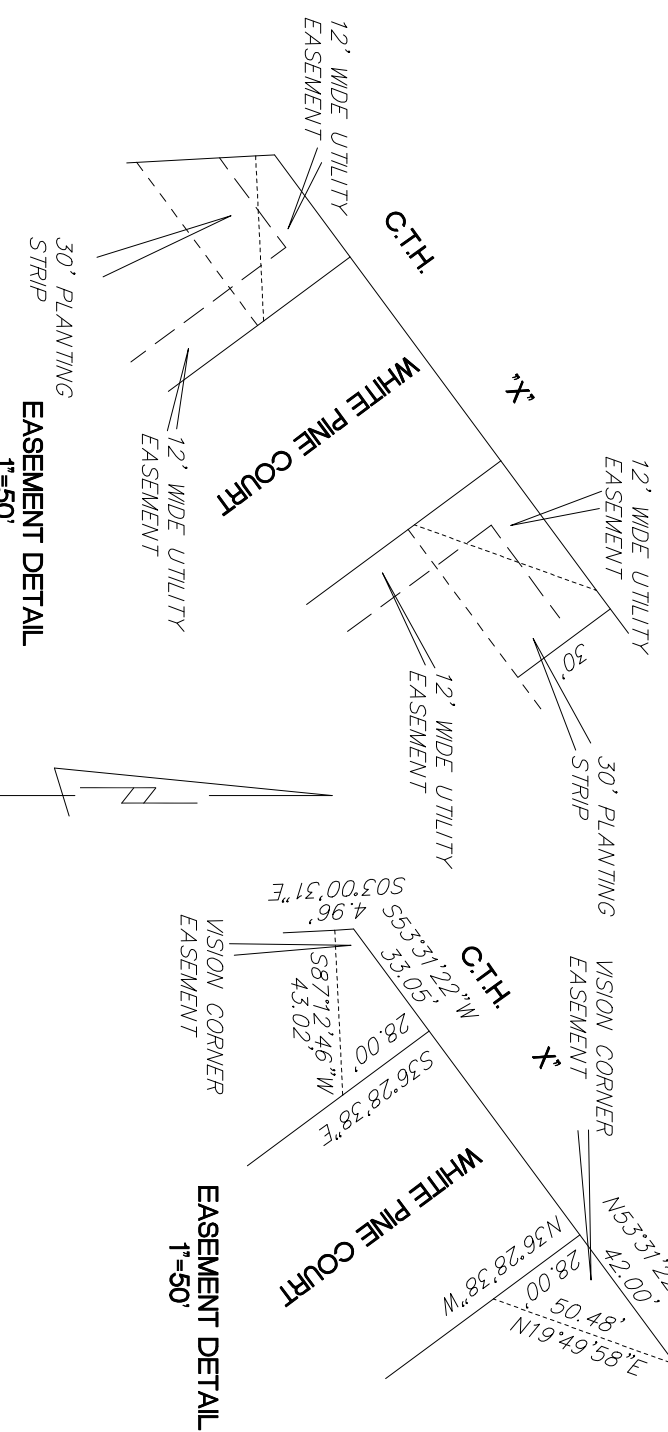

- LEGEND**
- FOUND 6" CONCRETE MON. W/BASS CAP
  - FOUND 2 1/4" OD IRON PIPE
  - FOUND 1 1/4" OD IRON PIPE
  - ✕ FOUND 1" OD IRON PIPE
  - SET 2 1/4" OD X 18' IRON PIPE WEIGHING 365 LBS/LIN FT.
  - ALL OTHER CORNERS ARE SET 1 1/4" OD X 18' IRON PIPE WEIGHING 113 LBS/LIN FT.
  - △ RECORDED AS DIMENSIONS
  - ▽ EX. OR GREATER SLOPE (PER TOWN 6/8/15)

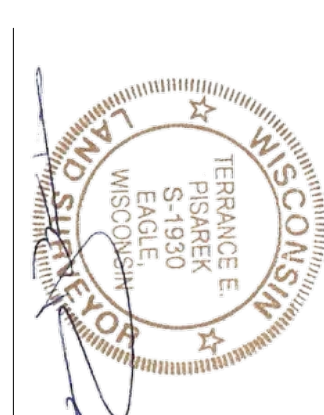
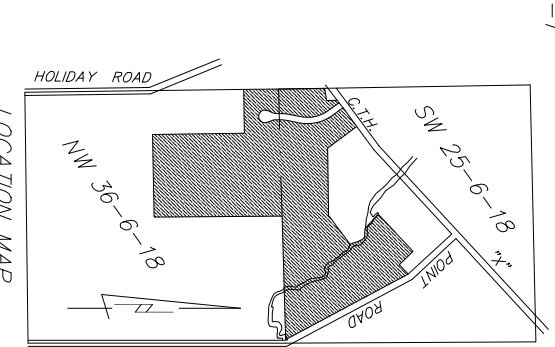

TERRANCE E. PSAEREK S-1930  
 DATED THIS 21ST DAY OF JANUARY, 2016  
 REVISION THIS 10TH DAY OF JANUARY, 2016

THIS INSTRUMENT WAS DRAFTED BY TERRANCE E. PSAEREK  
 JOB NO. 14060-3  
 SHEET 1 OF 3