

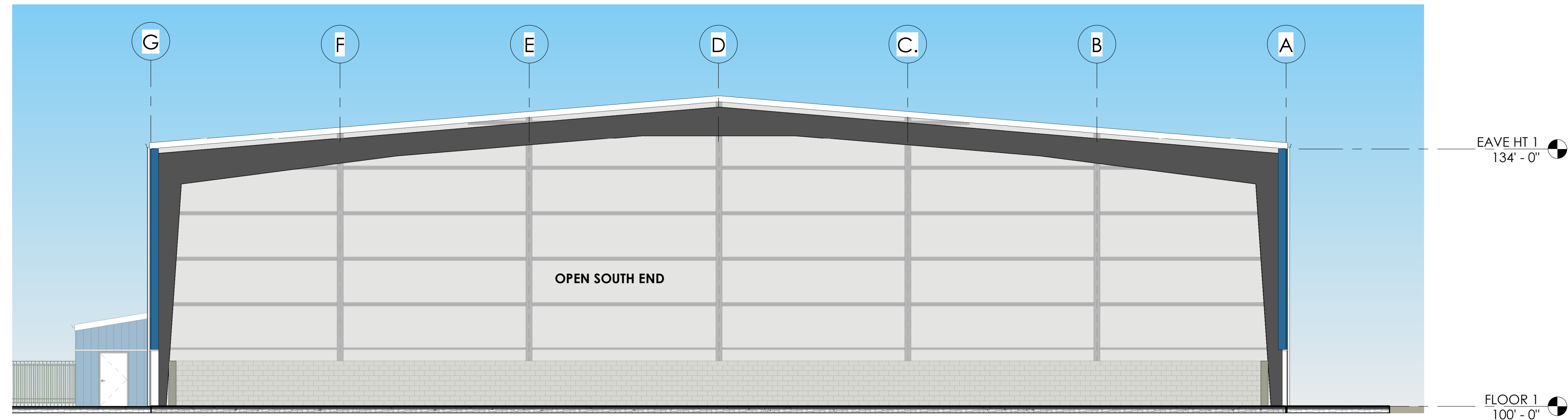

## A1.11

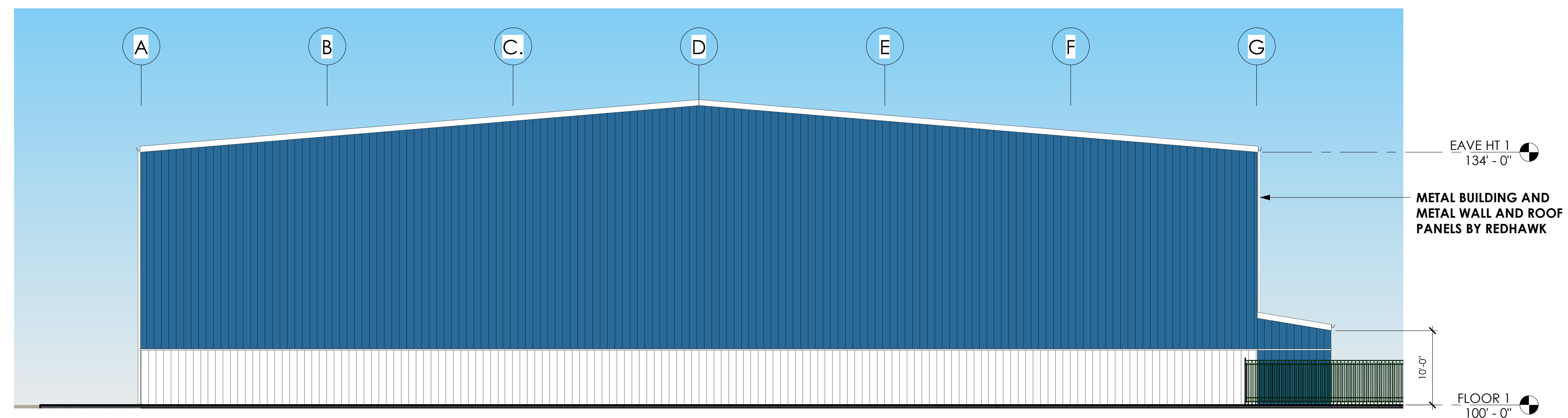

③ SOUTH ELEVATION  
1" = 10'-0"



② NORTH ELEVATION  
1" = 10'-0"

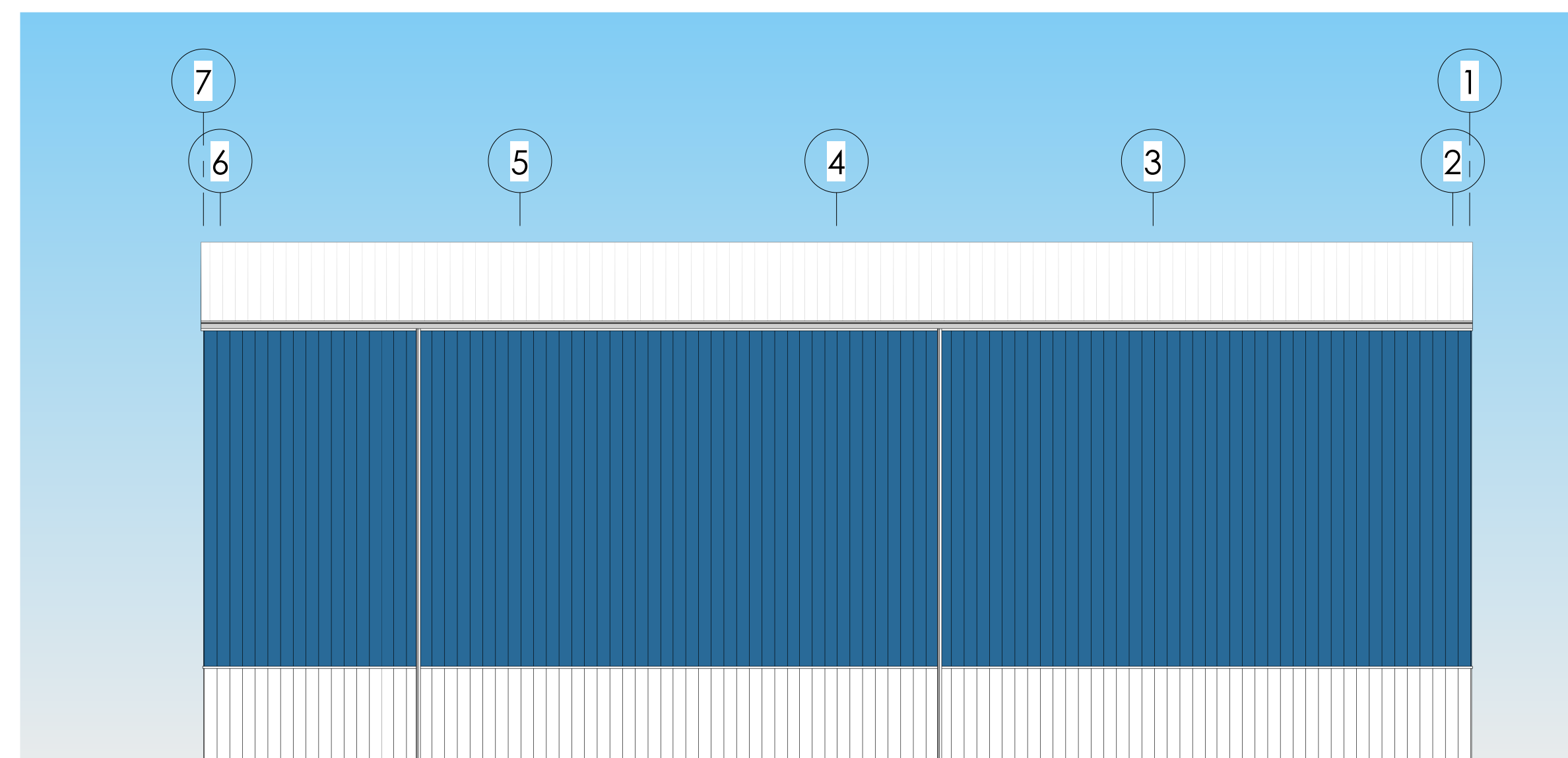

① EAST ELEVATION  
1" = 10'-0"

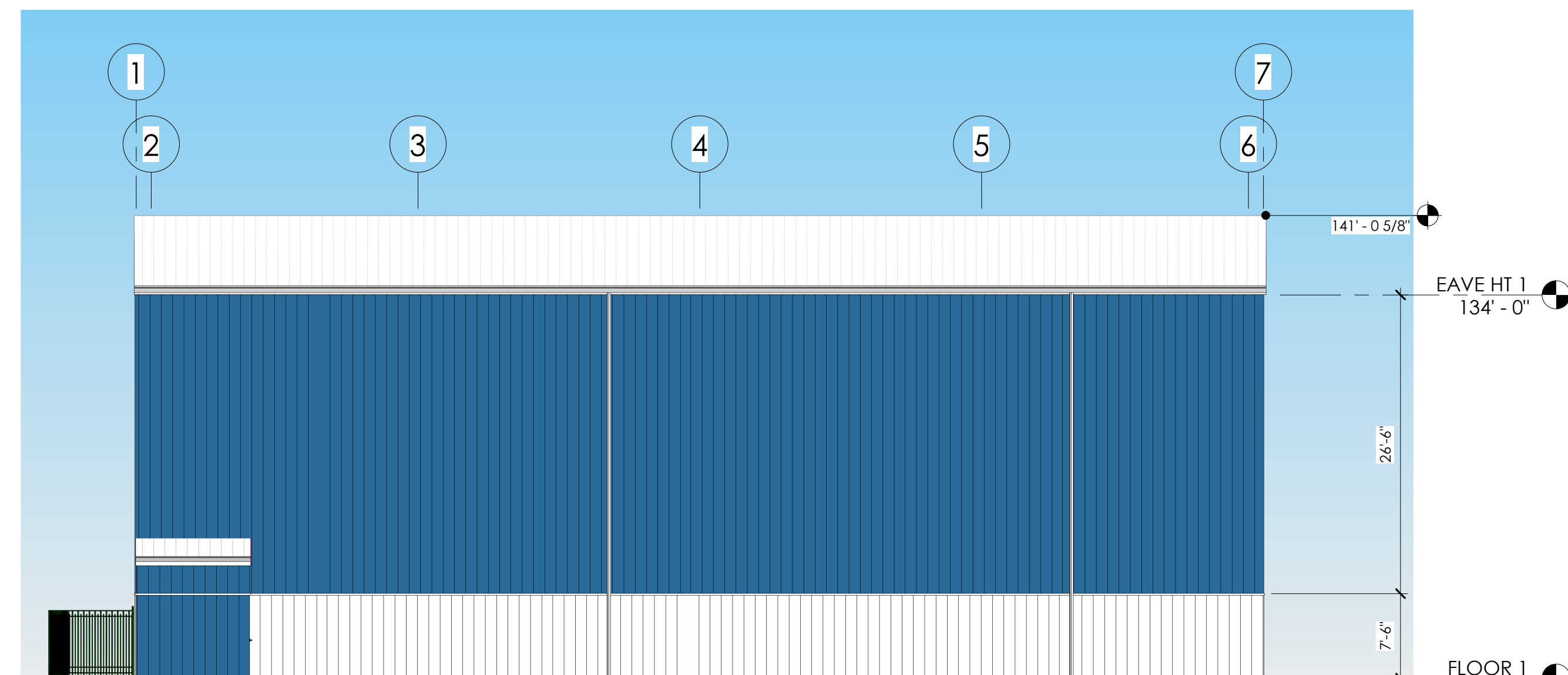

4 WEST ELEVATION  
1" = 10'-0"



**A R C H I T E C T S**  
700 W. VIRGINIA STREET, SUITE 604  
MILWAUKEE, WI 53204  
P: 414.277.8000  
MADISENMAHER.COM

PROPOSED ADDITION TO :  
CDI Waukesha  
Transfer Station  
WAUKESHA, WISCONSIN



CLIENT  
Berghammer Construction



DRAWINGS AND SPECIFICATIONS AS INSTRUMENTS OF SERVICE ARE THE PROPERTY OF MADISEN MAHER ARCHITECTS, WHETHER THE WORK FOR WHICH THEY ARE MADE BE EXECUTED OR NOT AND ARE NOT TO BE USED OR COPIED FOR ANY OTHER WORK EXCEPT BY WRITTEN AGREEMENT WITH MADISEN MAHER ARCHITECTS.

DATE	ISSUED SET
02/24	SD   CLIENT REVIEW
03/24	SD   PLAN COMMISSION
01/24	SD   PLAN COMMISSION

**NOT FOR CONSTRUCTION**

PROJECT NUMBER	23-07
START DATE	01/02/20
DRAWN BY	SM
CHECKED BY	SM
SCALE	1" = 10'-0"

## EXTERIOR ELEVATIONS

A4.00



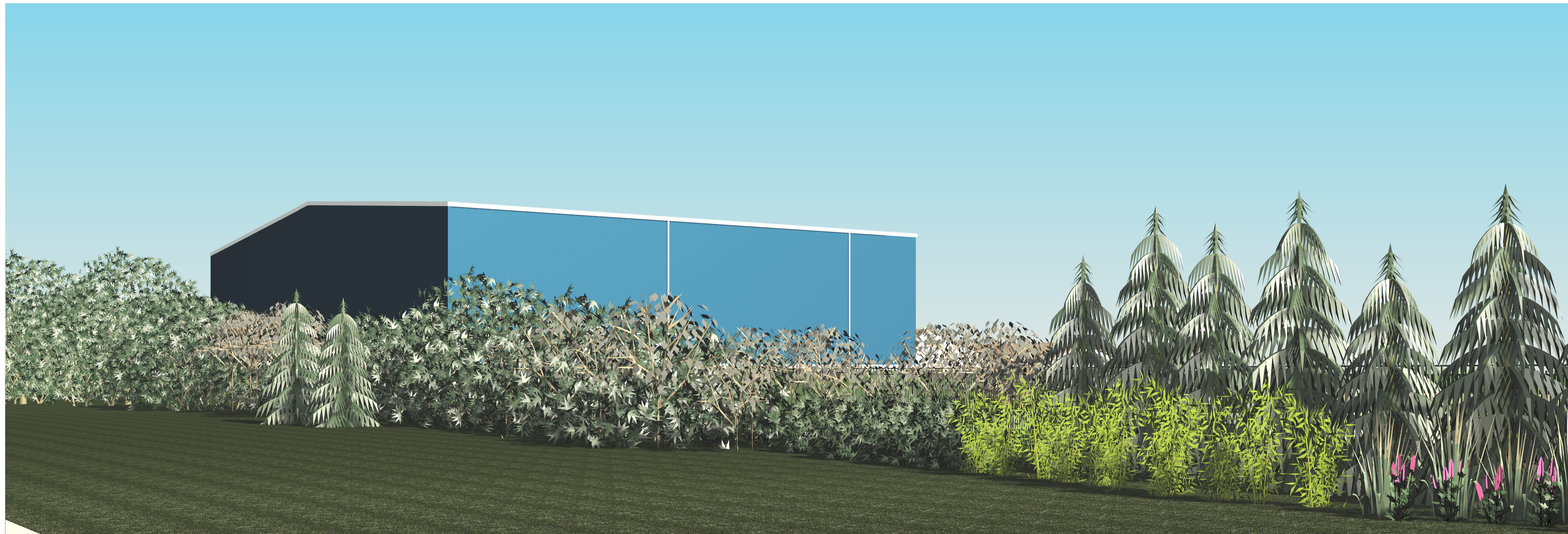

**A R C H I T E C T S**  
700 W. VIRGINIA STREET, SUITE 600  
MILWAUKEE, WI 53204  
P: 414.277.8000  
MADISENMAHER.COM

PROPOSED ADDITION TO

CDI Waukesha  
Transfer Station

WAUKESHA, WISCONSIN



CLIENT  
Berghammer Construction



DRAWINGS AND SPECIFICATIONS AS INSTRUMENTS OF SERVICE ARE THE PROPERTY OF MADISEN MAHER ARCHITECTS, WHETHER OR NOT THEY ARE MADE BE EXECUTED OR NOT AND ARE NOT TO BE USED OR COPIED ON OTHER WORK EXCEPT BY WRITTEN AGREEMENT WITH MADISEN MAHER ARCHITECTS.

[illegible]

PROJECT NUMBER	23-
START DATE	01/02
DRAWN BY	Aut
CHECKED BY	Chec
SCALE	

(FOR REFERENCE ONLY)

## REFERENCE DRAWINGS

A9.00

**NOT FOR CONSTRUCTION**

2/23/2024 9:53:27 AM



Central Disposal - Arcadian Ave., Waukesha  
Pre-manufactured office building concept



↑  
Add accessible ramp

