

NO.	DESCRIPTION

SYMBOLS LEGEND

- EXIT SIGNAGE
- FIRE EXTINGUISHER - SEE AS SHEETS
- CARD READER LOCATION
- STUD WALL
- MASONRY VENEER WALL
- C.M.U. WALL
- (1) HOUR FIRE RATED
- SEE PLAN FOR ALL WALL WIDTHS
- EXISTING DOOR TO REMAIN
- NEW DOOR

GENERAL NOTES

- ALL INTERIOR DIMS. ARE FROM FACE-OF-STUD TO FACE-OF-STUD.
- ALL INTERIOR WALLS TO BE 3/8" OR 6" METAL STUDS @ 16" O.C. (SEE FLOOR PLAN FOR SIZE) W/ 5/8" GYPSUM BOARD BOTH SIDES UNLESS NOTED OTHERWISE - EXTEND TO BOTTOM CHORD OF TRUSSES.
- PROVIDE 3/2" SOUND BATT INSULATION AROUND PERIMETER OF TOILET ROOM AND OFFICE WALLS.
- MISCELLANEOUS HARDWARE INCLUDED: HANDICAP HARDWARE, MENS AND WOMENS REST ROOM SIGNS.
- PROVIDE WOOD BLOCKING FOR ANY FURNISHINGS BY OWNER. VERIFY LOCATIONS.
- ALL EXTERIOR WINDOWS TO HAVE ALUMINUM FLASHING RETURNS AT HEAD, JAMBS, AND SILL OF ALL WINDOWS.
- ALL EXTERIOR WINDOWS TO HAVE GYPSUM BOARD RETURNS AT HEAD AND JAMBS AND PLASTIC LAMINATE COVERED WOOD SILL.
- SEE A4 SHEETS FOR TYPICAL CONTROL JOINT DETAILS.
- KITCHEN AND CABINET W/ COUNTERS BY GENERAL CONTRACTOR AS REQUIRED.

KEYED NOTES

- 1 ALT. 2 - CLEAN & PAINT EXIST. CMU - COLOR TO MATCH NEW CONSTRUCTION
- 2 TEMPORARY WALLS BY CONTRACTOR
- 3 CUT CMU TO MATCH SKEW @ EXISTING BUILDING
- 4 ALT. 1 - REMOVE STOVE & ABOVE STOVE MICROWAVE. EXTEND COUNTERTOP
- 5 CLEAN & PAINT EXIST. CMU - COLOR TO MATCH EXISTING EXTERIOR PAINTED CMU
- 6 ALL CASEWORK, APPLIANCES AND ACCESSORIES TO BE PROVIDED AND INSTALLED BY OWNER. CONTRACTOR TO COORDINATE LOCATIONS WITH OWNER AND PROVIDE 3/8" STEEL STUD BLOCKING AS REQUIRED FOR INSTALLATION.

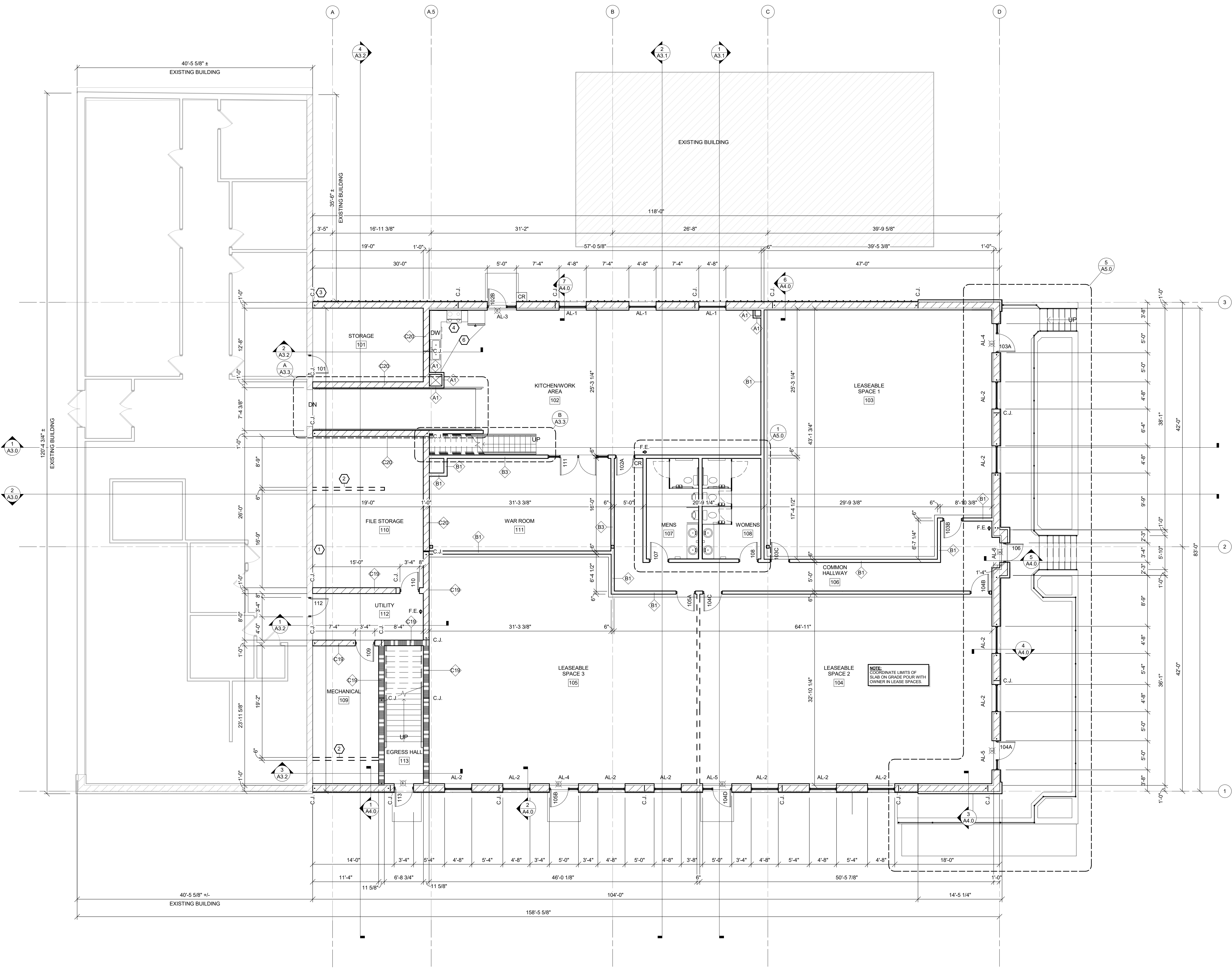

FIRST FLOOR PLAN
SCALE: 1/8" = 1'-0"
NORTH

C:\Users\jwheeler\Documents\1403810\2018\12\18\1403810.dwg 12/18/2018 10:45:52 AM