

Professional Construction Inc.  
108 Wilmont Drive  
Waukesha, WI 53189  
262-363-0886

RECEIVED

AUG 28 2015

CITY PLAN COMMISSION

Improvements to building to be done over the next 1-3 years:

Interior remodel- Plans already have been submitted to building inspector

Addition of new windows and enlargement of others (Casement on front, Awning style on sides of building)

2 Full view glass doors

Painting of Steel -Color included

Keep existing Brick on front of building

2 entrance ways to compliment the building built out of wood and steel

Pave parking lot and add 2 additional parking spaces (as seen on print)

Replace existing fence

New signage

Our hope is to create a more curb appealing look to the building as well as functionality on the inside.

Please contact us with any questions

Thank you,

Mike Grau  
414-708-6400 cell



CURRENT FRONT ELEVATION



CURRENT WEST ELEVATION

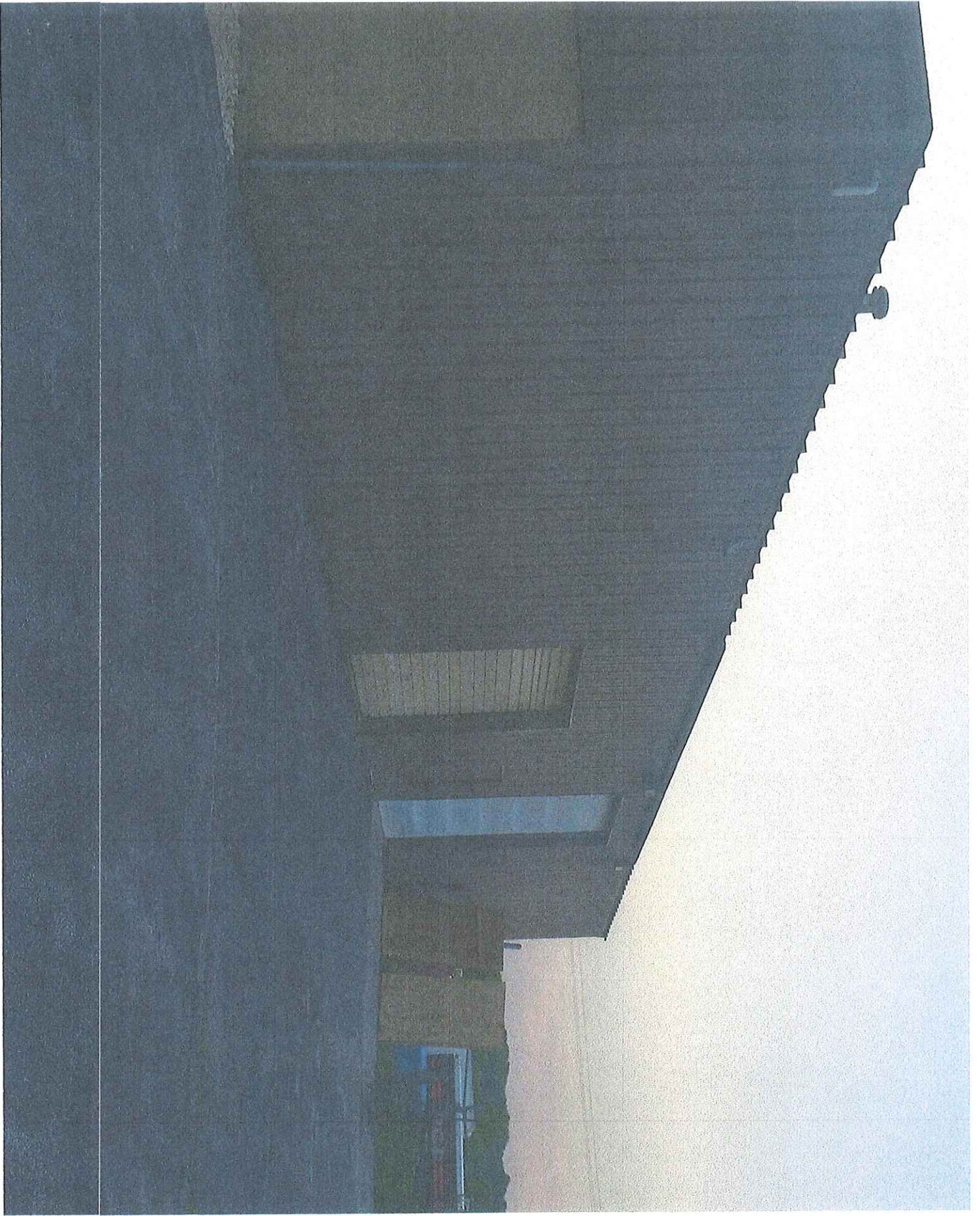

EAST ELEVATION

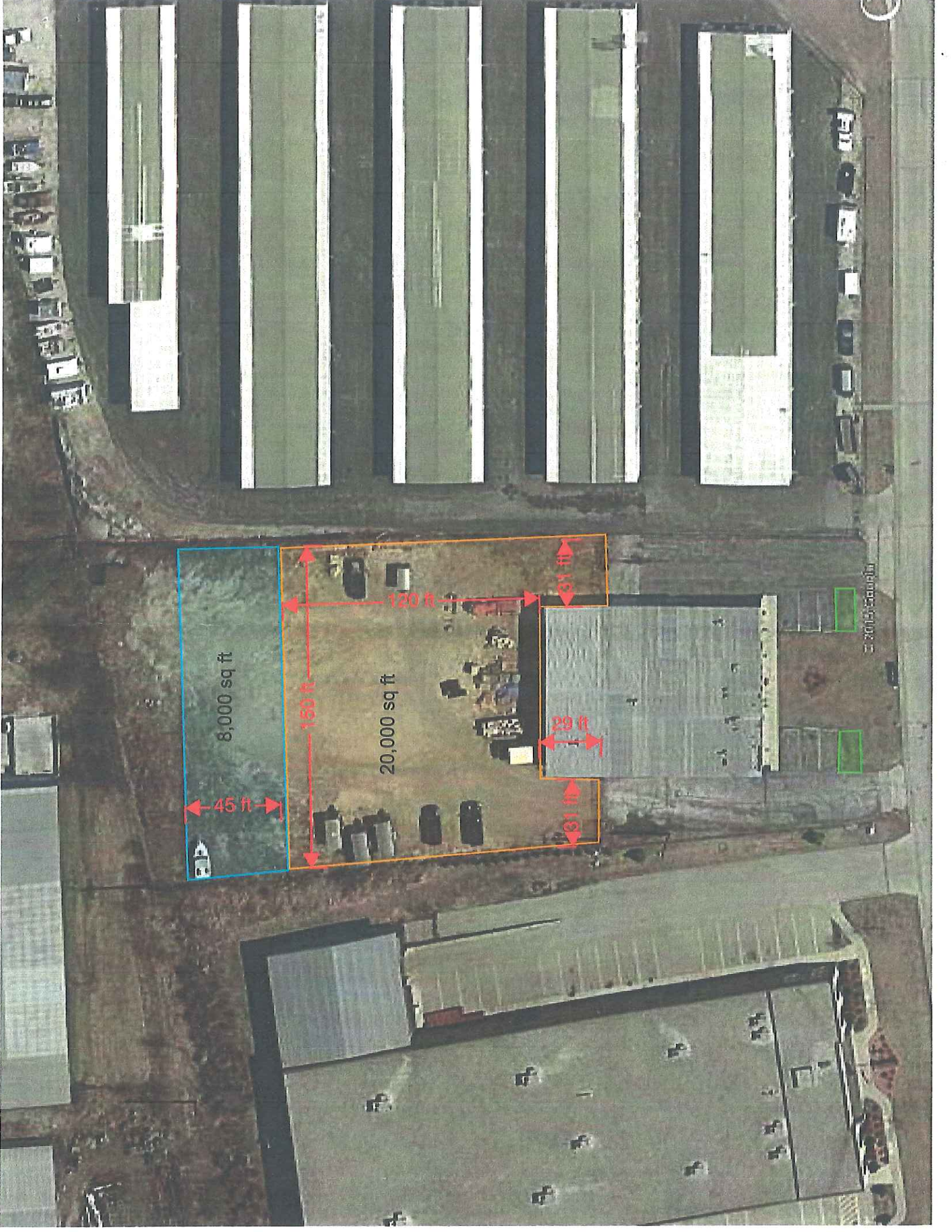

8,000 sq ft

45 ft

20,000 sq ft

150 ft

120 ft

29 ft

31 ft

31 ft

© 2015 Google Inc.