

CONSTRUCTION PHASING SEQUENCING:

THE CONTRACTOR MUST FOLLOW THE FOLLOWING CONSTRUCTION SEQUENCE:

1. INSTALL SILT FENCE, GRAVEL ENTRANCE AND INLET PROTECTION IN ALL EXISTING INLETS. INLET PROTECTION SHALL BE IN ACCORDANCE WITH THE WDNR TECHNICAL STANDARD 1060 (TYPE B & D).
2. REMOVE EXISTING ASPHALT & INSTALL GRAVEL CONSTRUCTION ENTRANCE AS SHOWN ON THE PLAN (TRACKING PAD).
3. OBTAIN PERMITS AND DISCONNECT BUILDING FORM ALL UTILITIES. REMOVE EXISTING BUILDING, REMAINING ASPHALT, CONCRETE AND GRASS ISLAND AREAS AND EXCAVATE FOR BUILDING FOOTINGS. HAUL OFFSITE.
4. STRIP UNSUITABLE MATERIAL FROM THE STRUCTURAL AREAS; AS REQUIRED AND HAUL OFFSITE.
5. COMPLETE BUILDING, PARKING & LANDSCAPE AREAS.
6. TOPSOIL, RE-VEGETATE AND STABILIZE ALL REMAINING DISTURBED AREAS.
7. AFTER ALL DISTURBED AREAS ARE WELL-ESTABLISHED AND FOLLOWING FINAL AS-BUILT ACCEPTANCE BY THE CITY, REMOVE ALL SILT FENCE AND ANY OTHER TEMPORARY BMP'S.

CONSTRUCTION SCHEDULE: START DATE: MAY 2024.
BEGIN BUILDING AND PARKING AREAS: JUNE 2024
SITE RESTORATION DATE: OCTOBER 2024.

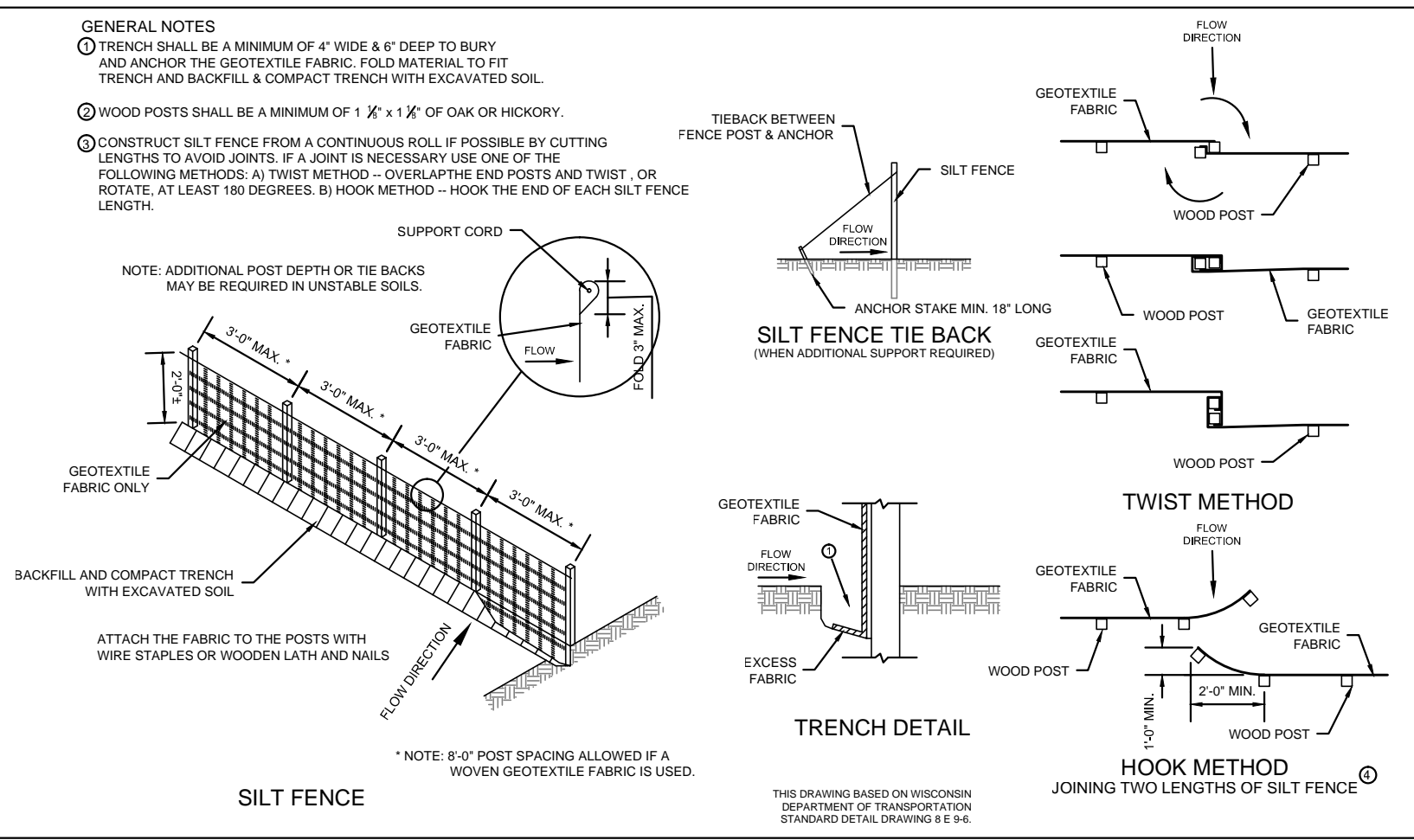
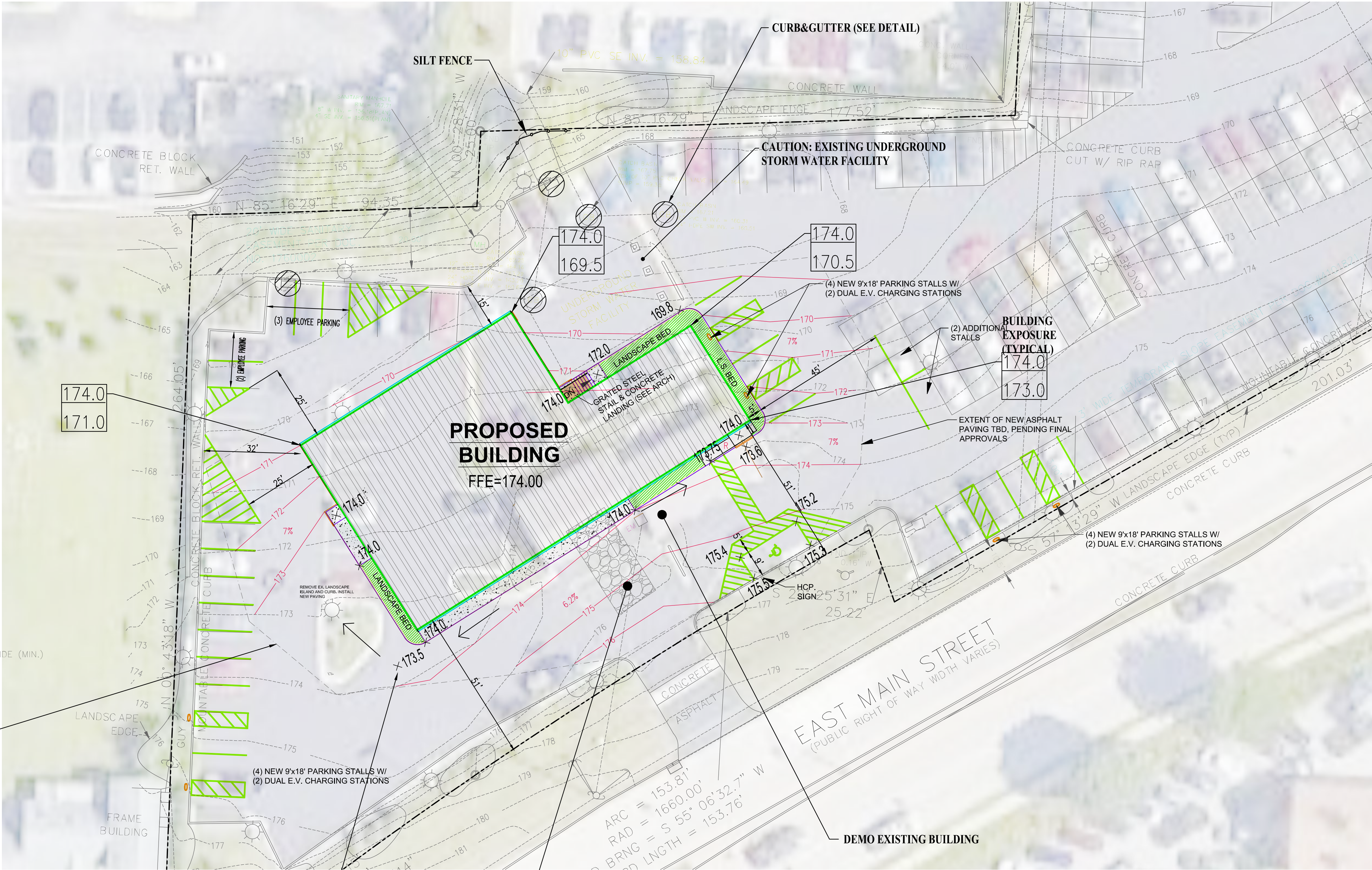
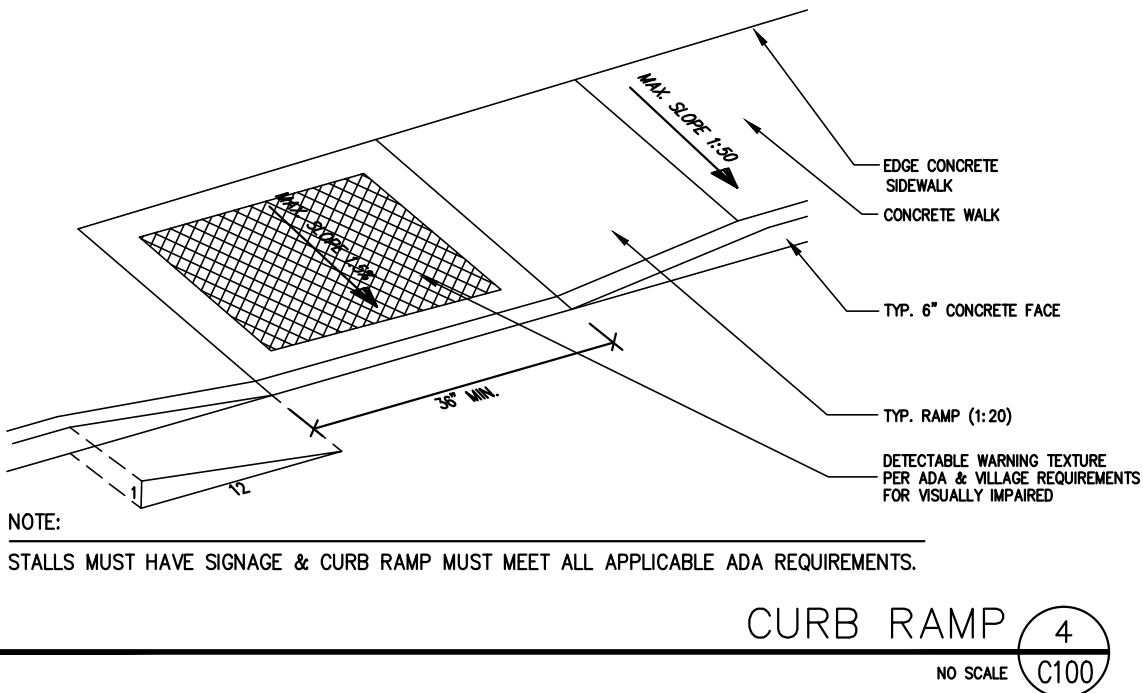

NOTE: THE TOTAL DISTURBED AREA: +/- 20,500SF)

DETAILS, EROSION CONTROL & CONSTRUCTION SEQUENCE PLAN
1" = 20'

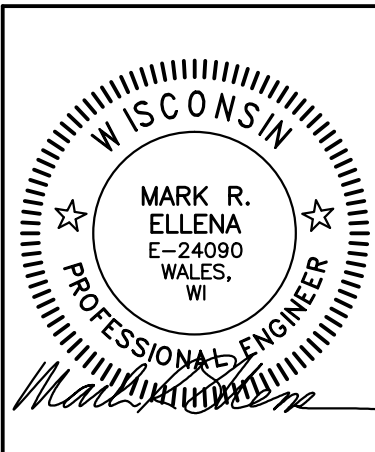

Ellena Engineering Consultants, LLC • 700 Pilgrim Parkway - Suite 100 • Elm Grove, WI 53122
Phone: 262-719-6183 • Email: mellen@eeceng.com

Keller
PLANNERS | ARCHITECTS | BUILDERS

FOX CITIES
N216 State Road 55
P.O. Box 620
Kaukauna, WI 54130
Phone (920)766-5795
1-800-236-2534
Fax (920)766-5004

MADISON
3308 Nursery Drive
Middleton, WI 53562
Phone (608)445-2245

MILWAUKEE
W204 N11509
Goldendale Rd
Germanstown, WI 53022
Phone (262)250-9710
1-800-236-2534
Fax (262)250-9740

WAUSAU
5605 Lilac Ave
Wausau, WI 54401
Phone (715)849-3141
Fax (715)849-3181

www.kellerbuilds.com

PROPOSED SERVICE BUILDING FOR:
GRIFFIN FORD
WAUKESHA, WISCONSIN

"COPYRIGHT NOTICE"
This design, drawing and detail is the copyrighted property of KELLER, INC. No part hereof shall be copied, duplicated, distributed, disclosed or made available to anyone without the expressed written consent of KELLER, INC.

REVISIONS	
05-07-24	ADD EMPLOYEE PARKING
PROJECT MANAGER:	B. EGAN
DESIGNER:	M. ELLENA
DRAWN BY:	M. ELLENA
EXPEDITOR:	
SUPERVISOR:	
PRELIMINARY NO:	P24024
CONTRACT NO:	
DATE:	03.20.2024
SHEET:	C200