

PLOTTED: 5/11/2018 9:59 AM \\APD6-FFA-VM\Jobs\2018_Jobs\173 - ALDI - OAK 49 - SW Waukesha WI\Buildings\CAD\Drawings\Concept\Waukesha WI - CEE.dwg

SIGNAGE			
DESCRIPTION	QUANTITY	SQ. FT. PER SIGN	TOTALS
TOWER SIGN	1	122.2	122.2
TOTAL SIGNAGE			122.2

SIGNAGE IS SHOWN FOR REFERENCE ONLY AND SHALL BE UNDER SEPARATE PERMIT SUBMITTAL.

Please note that the colors shown here are a graphical representation to show contrast in materials only. Due to the nature of electronic media, colors may vary depending on computer or printer used.

For review of actual colors, a material sample board should be created on a project specific basis.

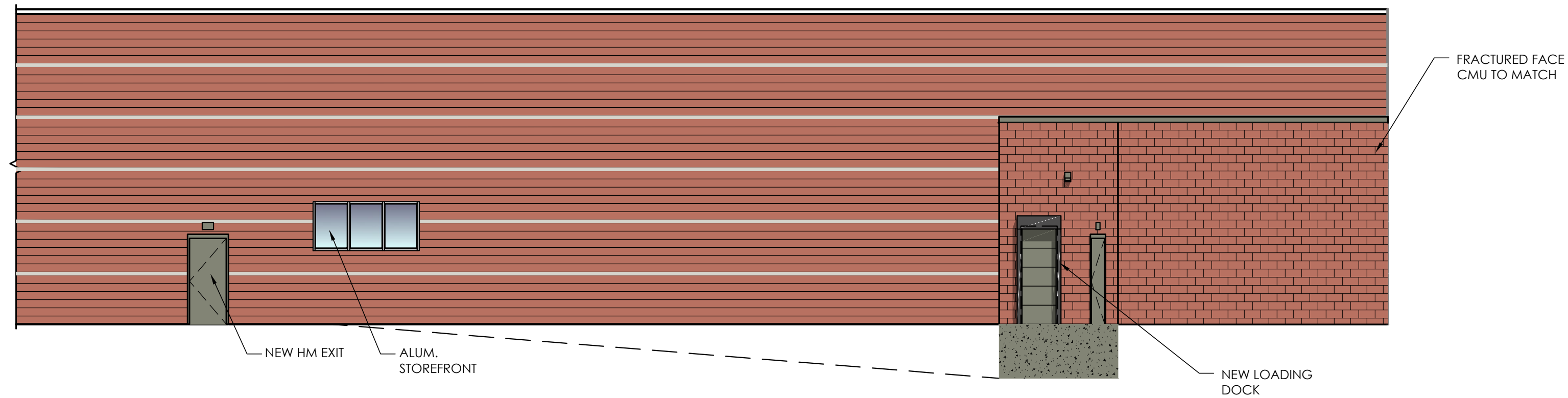

4 Back Elevation
SCALE: 1/8" = 1'-0"

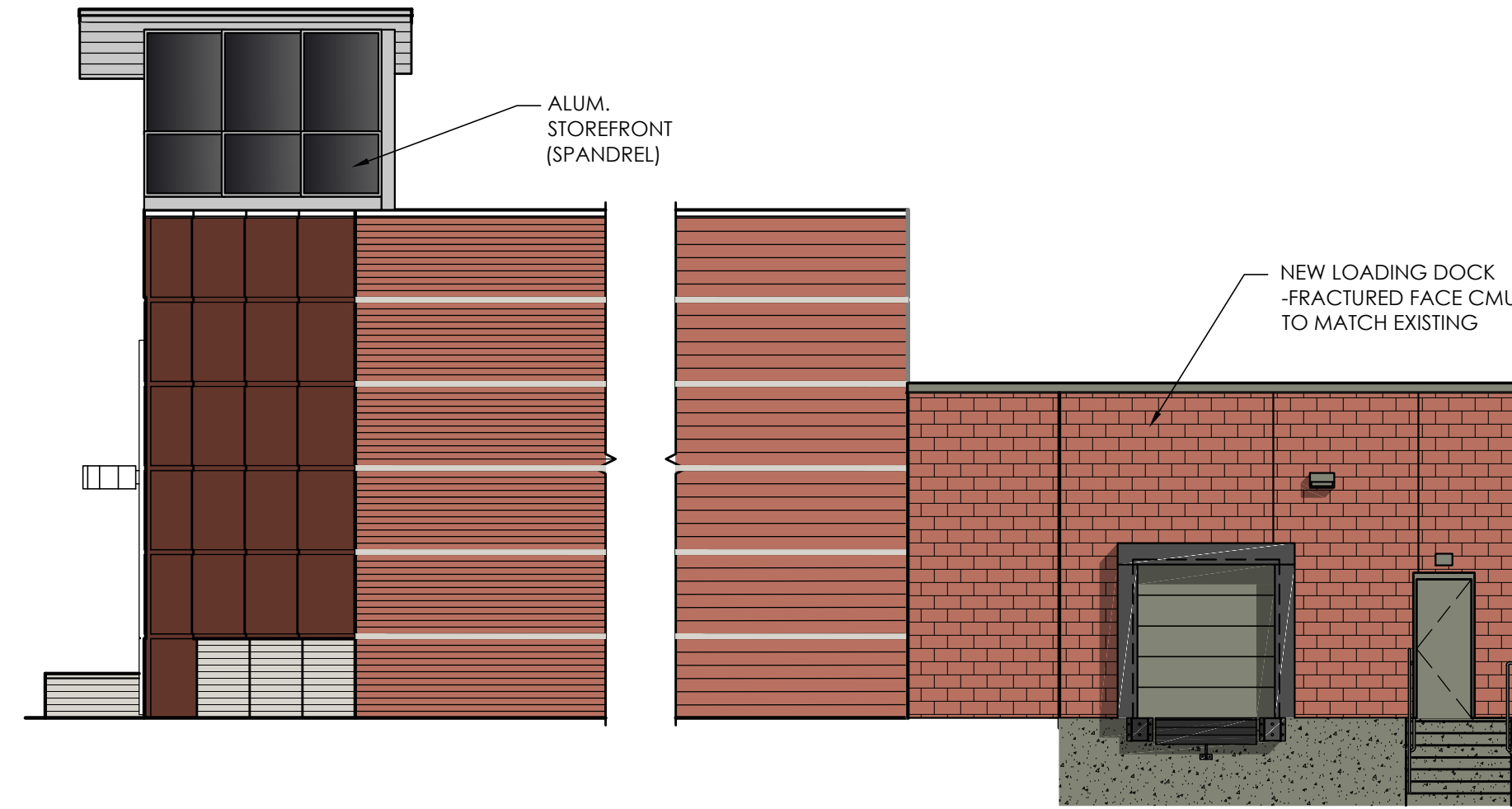

2 Right Side Elevation
SCALE: 1/8" = 1'-0"

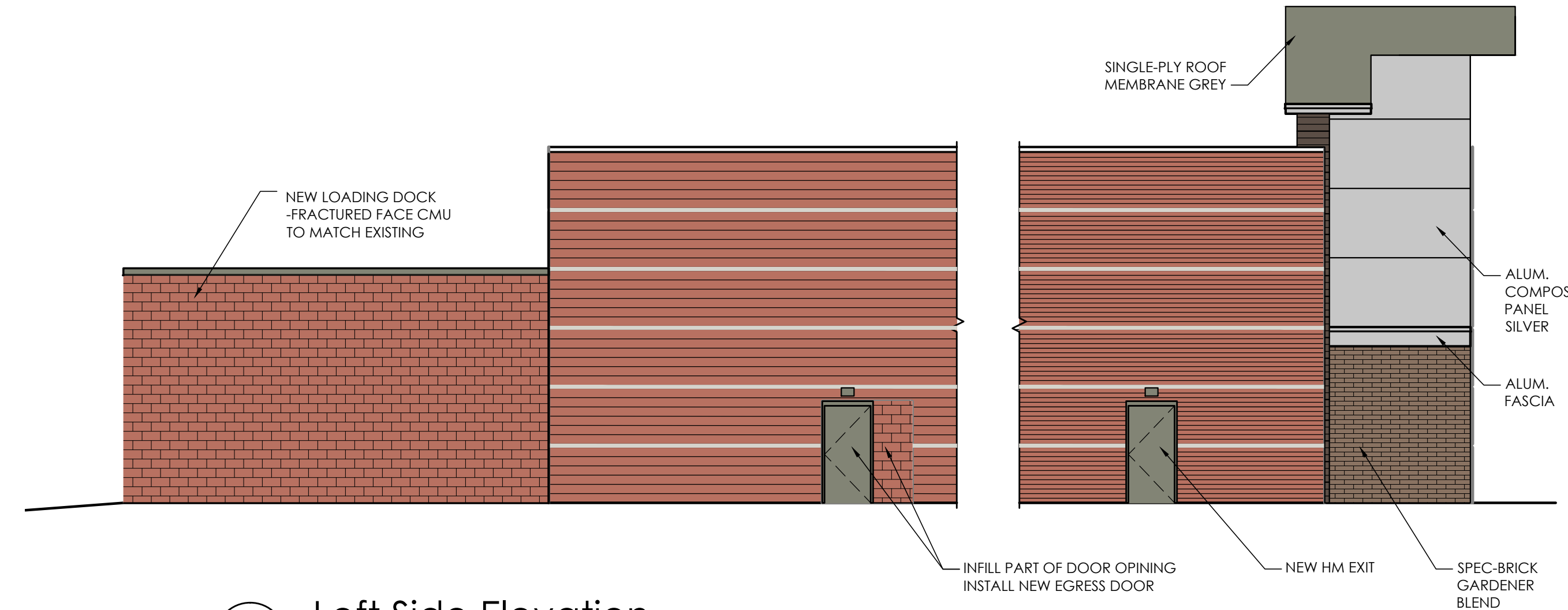

3 Left Side Elevation
SCALE: 1/8" = 1'-0"

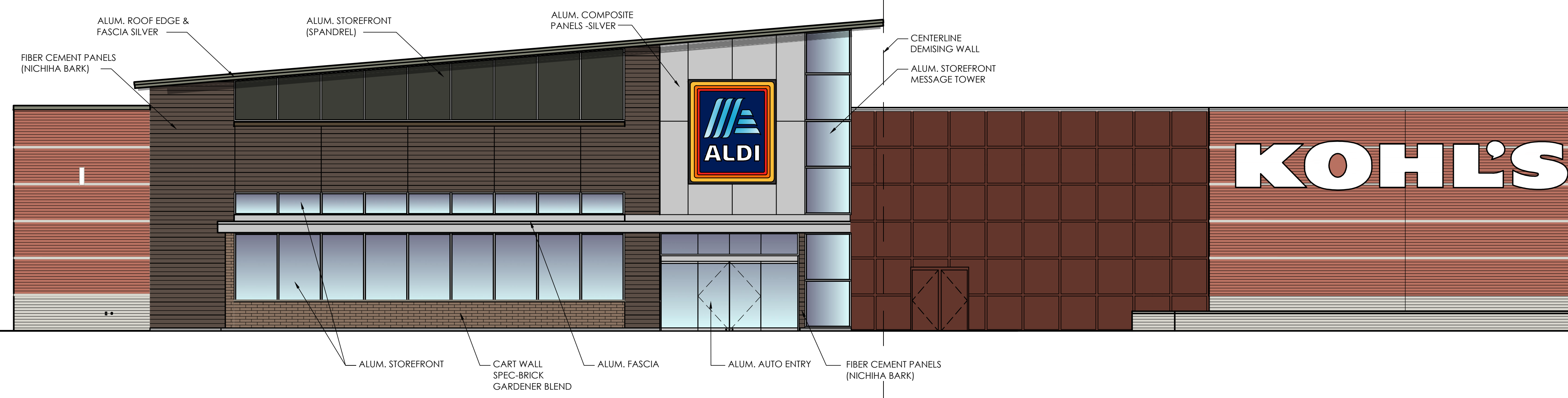

2 Front Elevation
SCALE: 1/8" = 1'-0"

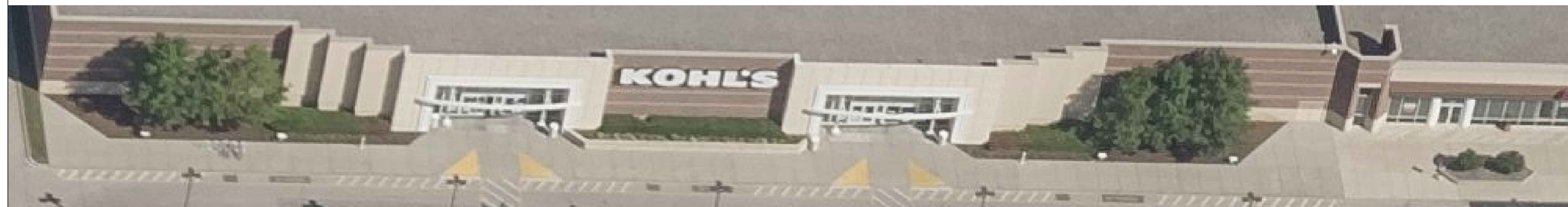

1 Existing Street View
SCALE: N.T.S.

Issued:	Date:
A Issued for Use/Reference	04/03/18
B Revised for Code and Comments	04/05/18
C Issued for Planning Review	04/23/18
D	
E	

Revisions:	Date:
1 Adjusted Interim Elevation	03/29/18
2 Adjusted per client review	05/09/18
3 Corrected Nichiha at Sign & Entry	05/11/18
4	
5	
6	
7	
8	
9	

Seal PROJECT ARCHITECT/ENGINEER DATE

PROJECT LEAD DATE

PROJECT DESIGNER DATE

Copyright © 2017
APD Engineering & Architecture, PLLC

Drawing Alteration
It is a violation of law for any person, unless acting under the direction of licensed Architect, Professional Engineer, Landscape Architect, or Land Surveyor to alter any item on this document in any way. Any licensee who alters this document is required by law to affix his or her seal and to add the notation "Altered By" followed by his or her signature and the specific description of the alteration or revision.

DO NOT SCALE PLANS

Copying, Printing, Software and other processes required to produce these prints can stretch or shrink the actual paper or layout. Therefore, scaling of this drawing may be inaccurate. Contact APD E&A with any need for additional dimensions or clarifications.

APD ENGINEERING & ARCHITECTURE, PLLC
615 Fishers Run
Victor, NY 14564
585.742.2222
585.924.4914 fax
www.apd.com

ALDI Inc.
1200 N. Kirk Road
Batavia, IL 60510
(630) 879-8100
(630) 879-8152 fax

ALDI Inc. Store #: 49
Waukesha WI

Waukesha, WI
Waukesha County
Project Name & Location:

Exterior Elevations
Drawing Name:

Date: 09/20/17	Project No. 18-0173A
Type: RETROFIT	
Drawn By: DJL	CEE-2A
Scale: As Noted	Drawing No.