

FOX LAKE VILLAGE ADDITION NO. 1

BEING A RESUBDIVISION OF PART OF LOT 3 OF C.S.M. 6776, LOT 1 OF C.S.M. 10518 AND LANDS ALL BEING PART OF THE NW 1/4, SW 1/4 AND SE 1/4 OF THE NE 1/4 AND SE 1/4 OF THE NW 1/4 OF SECTION 29, AND THE NW 1/4 AND SW 1/4 OF THE NW 1/4 OF SECTION 28, TOWN 6 NORTH, RANGE 19 EAST, CITY OF WAUKESHA, WAUKESHA COUNTY, WISCONSIN

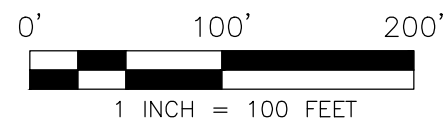

CURVE TABLE						
CURVE	ARC	RADIUS	CH. BEARING	CHORD	DELTA ANGLE	TANGENT
A	445.32'	810.00'	N 25°45'00" E	439.73'	31°30'00"	
B-WEST	256.47'	411.89'	N 26°09'41" E	252.35'	35°40'38"	N 08°19'22" E N 44°00'00" E
LOT-4B	91.59'	411.89'	N 14°41'35" E	91.40'	12°44'25"	
LOT-5B	96.42'	411.89'	N 27°46'11" E	96.20'	13°24'48"	
OUTLOT1	68.46'	411.89'	N 39°14'17" E	68.38'	9°31'25"	
B-EAST	299.96'	471.89'	N 23°51'00" E	293.99'	36°18'00"	N 07°42'00" E N 44°00'00" E
LOT-4C	92.24'	471.89'	N 13°18'00" E	92.10'	11°12'00"	
LOT-5C	91.97'	471.89'	N 24°29'00" E	91.82'	11°10'00"	
LOT-6C	91.97'	471.89'	N 35°39'00" E	91.82'	11°10'00"	
LOT-7C	22.78'	471.89'	N 42°39'56" E	22.78'	2°46'00"	
C-WEST	118.04'	339.32'	N 34°02'03" E	117.45'	19°55'54"	N 44°00'00" E N 24°04'05" E
LOT-6B	103.43'	339.32'	N 35°16'03" E	103.03'	17°27'53"	
C-EAST	91.08'	279.32'	N 34°39'33" E	90.67'	18°40'54"	N 44°00'00" E N 25°19'04" E
D	186.13'	75.00'	N 13°26'43" E	141.91'	142°11'36"	N 84°32'31" E N 57°39'05" W
LOT-7B	73.21'	75.00'	N 55°55'41" E	70.34'	55°55'41"	
OUTLOT2	100.12'	75.00'	N 19°24'35" W	92.85'	76°29'00"	
E	161.24'	75.00'	N 13°36'02" E	131.93'	123°10'46"	N 47°59'21" W N 75°11'25" E
OUTLOT1	144.00'	75.00'	N 20°11'11" E	122.88'	110°00'27"	
F-WEST	449.50'	S 26°37'30" W	283.40'	36°45'00"		
F-EAST	389.50'	S 26°37'30" W	245.57'	36°45'00"		
G-WEST	1047.23'	S 01°28'30" W	247.09'	13°33'00"		N 08°15'00" E N 05°18'00" W
G-OL3	1047.23'	S 05°24'22" W	103.92'	5°41'17"		
C-OL5	1047.23'	S 01°43'58" W	30.32'	1°39'32"		
G-OL7	1047.23'	S 02°11'54" E	113.33'	6°12'12"		
G-EAST	987.23'	S 01°28'30" W	232.93'	13°33'00"		N 08°15'00" E N 05°18'00" W
G-OL4	987.23'	S 05°41'09" W	88.33'	5°07'42"		
G-OL6	987.23'	S 02°14'27" W	30.36'	1°45'43"		
G-OL7	987.23'	S 01°58'12" E	114.69'	6°39'36"		
H-WEST	500.01'	S 18°10'00" E	222.69'	25°44'00"		N 31°02'00" W N 05°18'00" W
H-EAST	440.01'	S 18°10'00" E	195.97'	25°44'00"		N 05°18'00" W N 31°02'00" W
I-OL10	279.97'	N 17°35'20" W	158.20'	32°49'19"		N 34°00'00" W N 01°10'41" W
J	25.21'	30.00'	N 50°36'38" E	24.48'	48°09'08"	N 74°41'11" E N 26°32'09" E
K	33.80'	30.00'	N 02°32'22" W	32.04'	64°33'10"	N 34°49'03" W N 29°44'16" E
LOT-7C	23.17'	30.00'	N 07°36'35" E	22.60'	44°15'22"	
OUTLOT1	10.63'	30.00'	N 24°40'00" W	10.57'	20°17'57"	

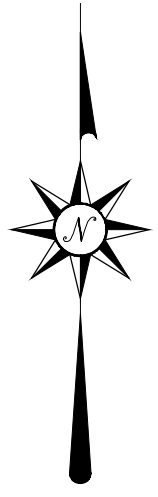
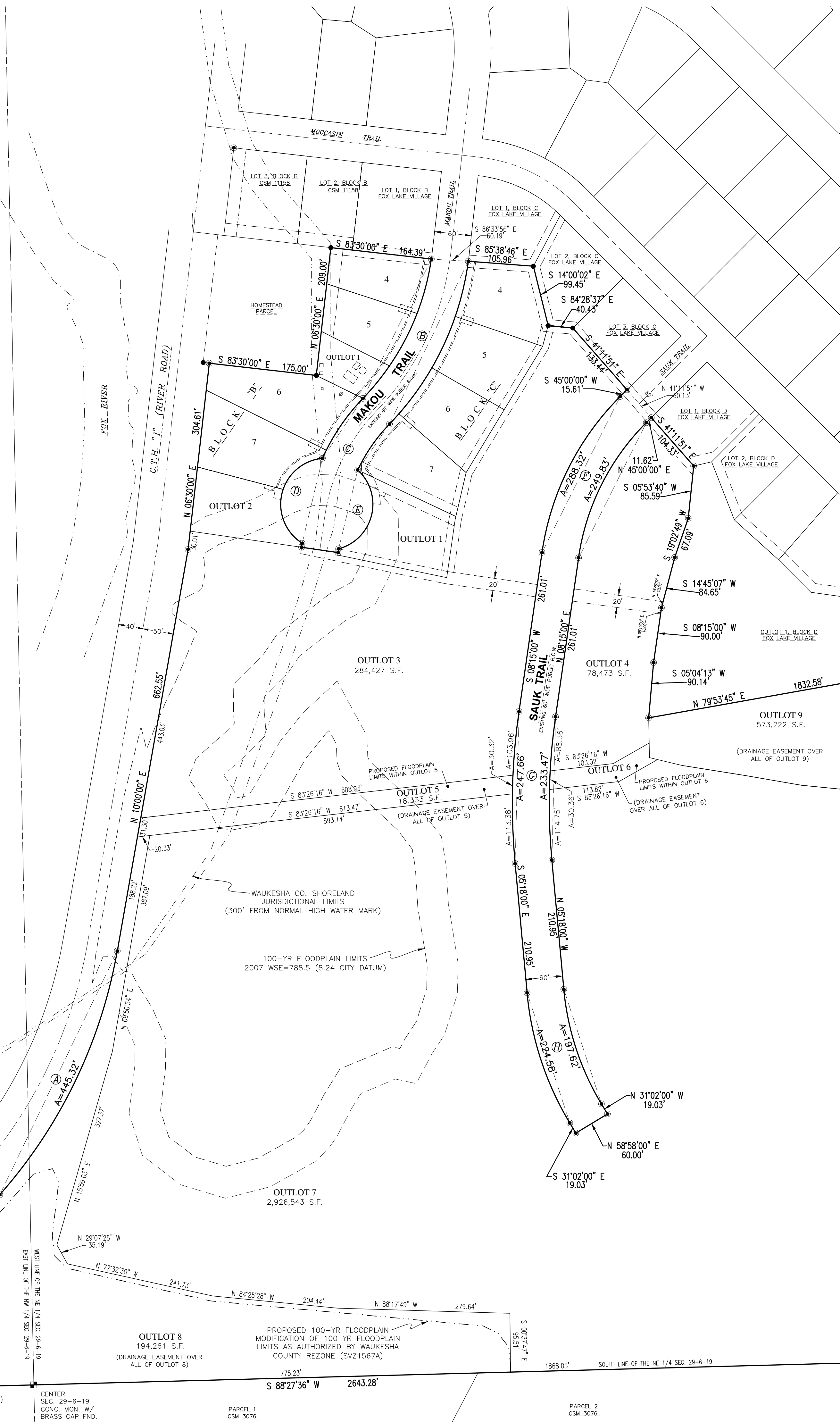

There are no objections to this plat with respect to Secs. 236.15, 236.16, 236.20 and 236.21(1) and (2), Wis. Stats. as provided by s. 236.12, Wis. Stats.

Certified _____, 20__

Department of Administration

- - Indicates 1.25" rebar found
- - Indicates 2.375" O.D. X 18" Iron Pipe 3.65 lbs/lin ft. Set.
- - All other lot and outlot corners: 1.315" O.D. x 18" Iron Pipe 1.68 lbs/lin ft. Set.

LAND SURVEYING • LAND PLANNING
P.O. BOX 15, HARTLAND, WI 53029
WWW.WISCONSINSURVEYING.COM
LANDTECHSURVEYING@GMAIL.COM
(262) 367-7599