

**FLOOR PLAN LEGEND**

ROOM	ROOM NAME	EXIT	EXIT LIGHT
100	ROOM NUMBER	—	INDICATES 1-HOUR CONSTRUCTION
100	DOOR NUMBER	—	NEW CONSTRUCTION
EX	EXISTING DOOR TO REMAIN NUMBER	—	NEW CONSTRUCTION (INSULATED)
#	PARTITION TYPE	—	NEW DOOR & FRAME
1	PLAN NOTES	—	EXISTING DOOR & FRAME TO REMAIN
F.E.	SURFACE MOUNTED FIRE EXTINGUISHER	—	5" CONCRETE FILLED GALVANIZED BOLLARD W/ YELLOW COVERS
↑	EXIT / EXIT DISCHARGE TO A PUBLIC WAY	GP	

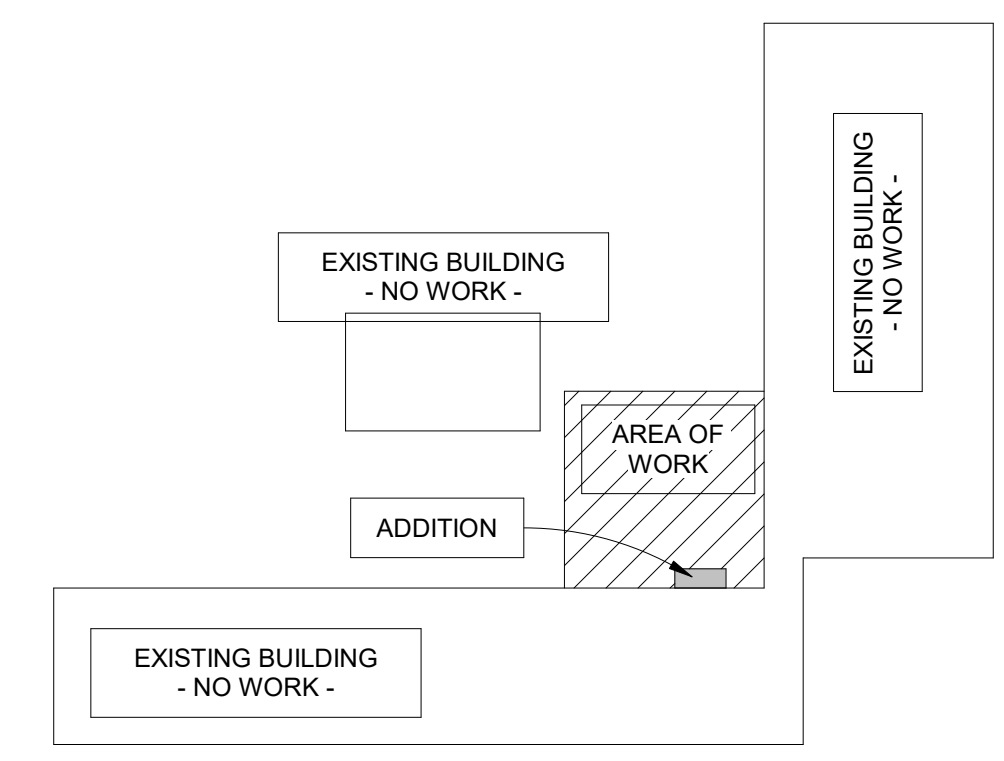

AREA OF WORK

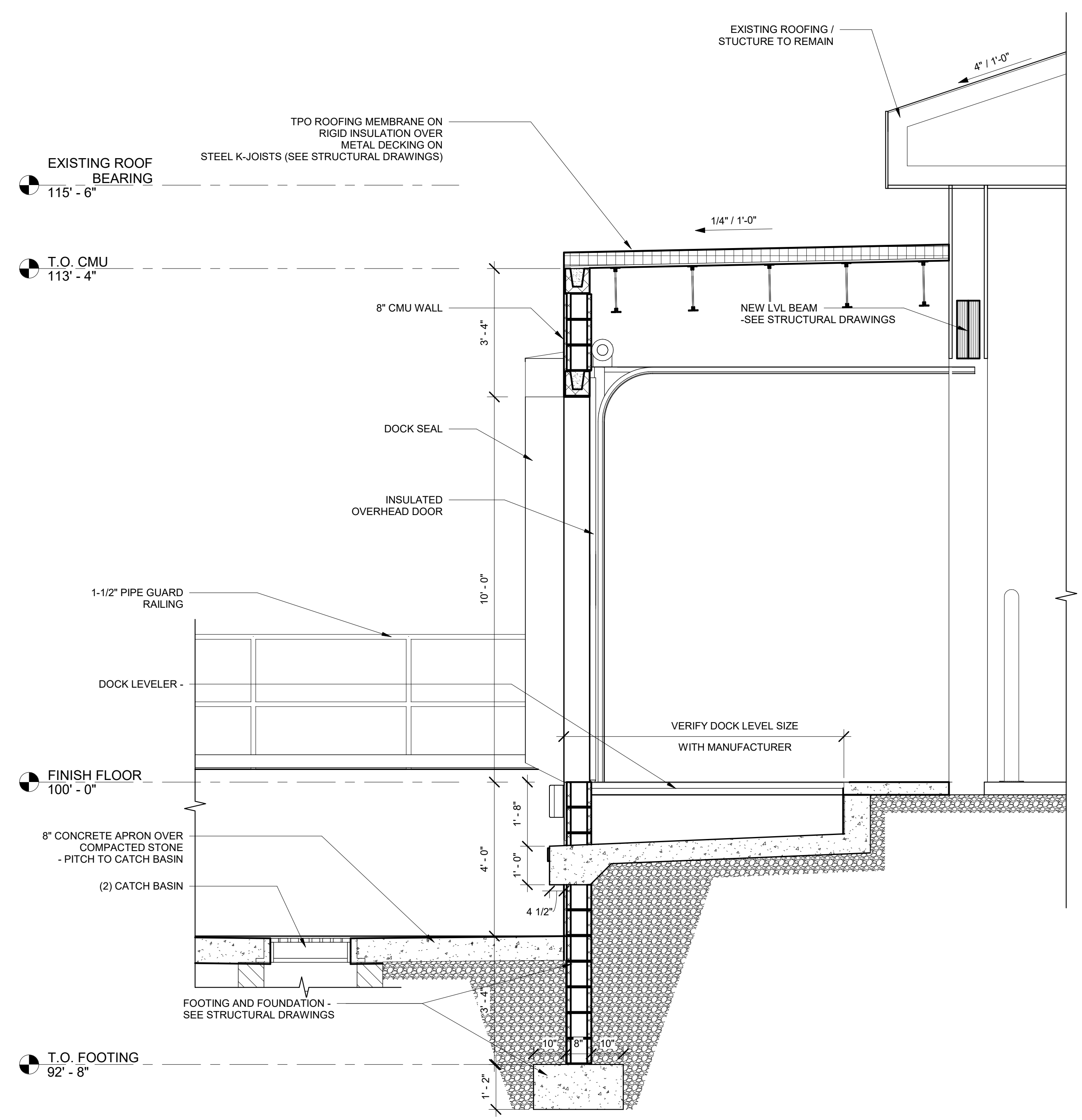

**2 WALL SECTION**  
1/2" = 1'-0"

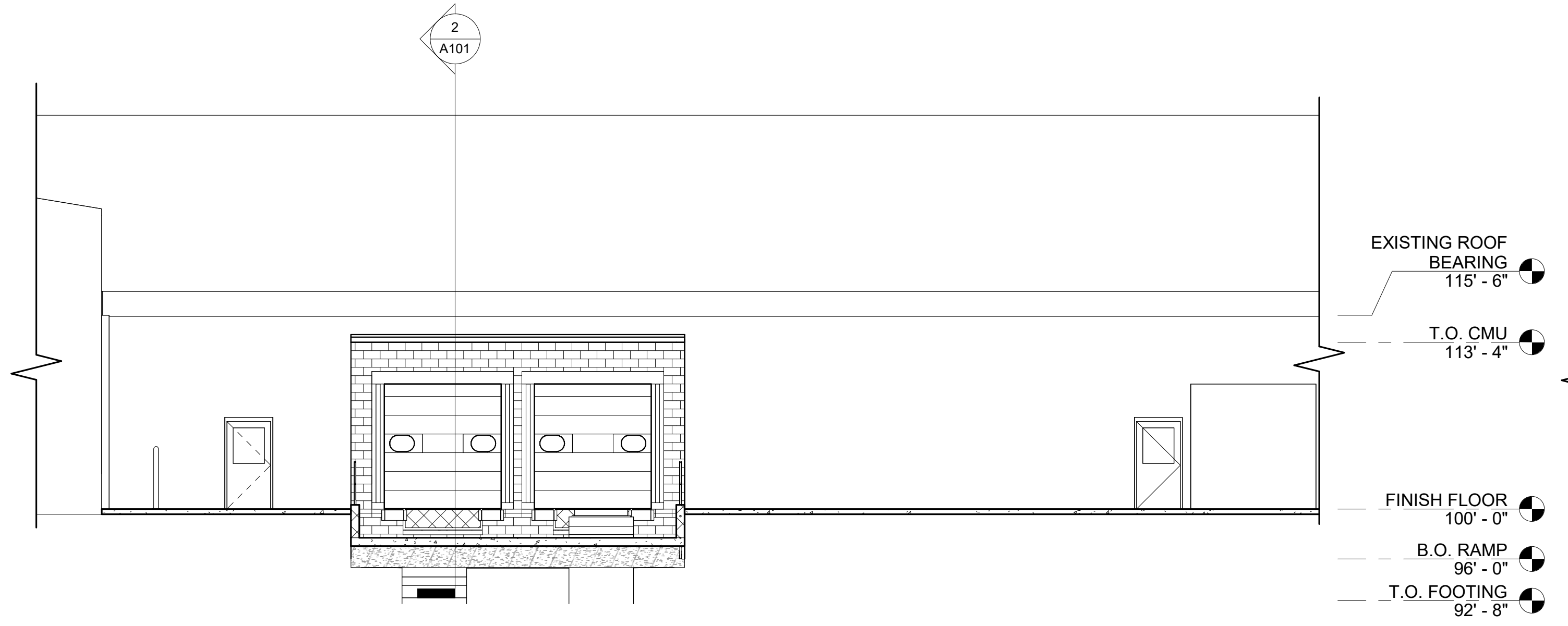

**3 NORTH ELEVATION**  
1/8" = 1'-0"

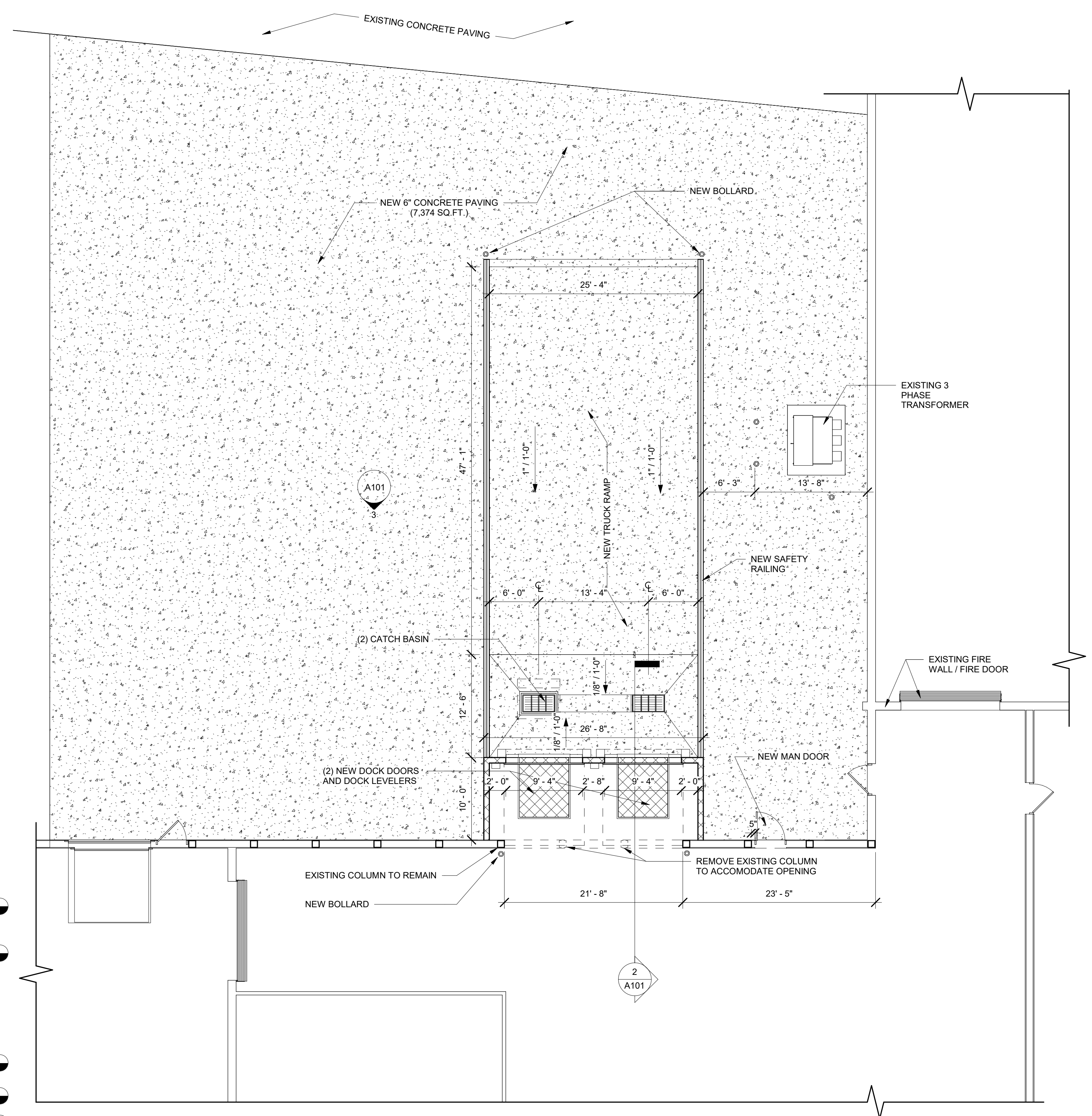

**1 PROPOSED FLOOR PLAN**  
1/8" = 1'-0"

THIS IS A SCHEMATIC DRAWING, NOT A WORKING DRAWING. ANDERSON ASHTON DESIGN / BUILD ASSOCIATES, INC. IS NOT RESPONSIBLE FOR THE ACCURACY OF THE INFORMATION PROVIDED HEREIN. CONSULT WITH THE ARCHITECT FOR ALL DETAILS. ASSOCIATED WITH DESIGN DEVELOPMENT AND/OR CONSTRUCTION. ENGAGED TO DEVELOP CONTRACT DOCUMENTS BASED ON THESE CONDITIONS. THE ARCHITECT'S OBLIGATION IS LIMITED TO THE DESIGN AND CONSTRUCTION OF THE PROJECT. THE ARCHITECT DOES NOT WARRANT THE ACCURACY OF THE INFORMATION PROVIDED HEREIN. THE ARCHITECT'S LIABILITY IS LIMITED TO THE DESIGN AND CONSTRUCTION OF THE PROJECT. THE ARCHITECT'S LIABILITY IS LIMITED TO THE DESIGN AND CONSTRUCTION OF THE PROJECT. THE ARCHITECT'S LIABILITY IS LIMITED TO THE DESIGN AND CONSTRUCTION OF THE PROJECT.

**ANDERSON ASHTON DESIGN / BUILD**  
2746 South 168th Street  
New Berlin, WI 53151  
Phone: (262) 786-6640  
WWW.ANDERSONASHTON.COM

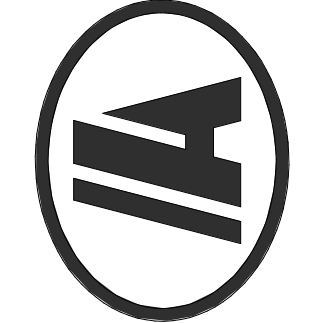

PRELIMINARY NOT FOR CONSTRUCTION

PROPOSED ADDITION FOR:  
**Miro Manufacturing**

920 S. Prairie Ave  
Waukesha, WI 53186

DRAFTED BY: JMH  
DESIGNER: JMH  
ISSUE: 7/29/2024 11:47:58 AM  
SUBMITTAL DATE: 07-29-24  
DESIGN NO. ###  
CONSTRUCTION NO. ###

PLANS

**A101**

COPYRIGHT PROTECTED 2022

SHEET SIZE 24X36