PRELIMINARY

WAUKESHA CO. CERTIFIED SURVEY MAP NO. _____

Of a parcel of land described in Document No. 997701, located in part of the Northwest 1/4 of the Northeast 1/4 of Section 28, Township 7 North, Range 19 East, City of Waukesha, Waukesha County, Wisconsin.

NORTH 1/4 CORNER
SEC. 28, T7N, R19E,
FOUND CONC. MON.
WITH BRASS CAP
N = 386325.28
E = 2434672.61

NOTES:

1.) BEARINGS AND COORDINATES ARE BASED ON WISCONSIN STATE PLANE COORDINATES, SOUTH ZONE, AND REFERENCED TO THE WEST LINE OF THE NORTHWEST 1/4 OF SECTION 28, TOWNSHIP 7 NORTH, RANGE 19 EAST, MEASURED TO BEAR SOUTH 01°06'54" EAST.

2.) THE WETLAND LOCATIONS AS SHOWN HEREON WERE SCALED FROM THE WAUKESHA COUNTY GIS WETLAND MAPPING LAYER AND ARE APPROXIMATE. A WETLAND DELINEATION WOULD NEED TO BE PERFORMED TO DETERMINE THE EXACT LOCATION.

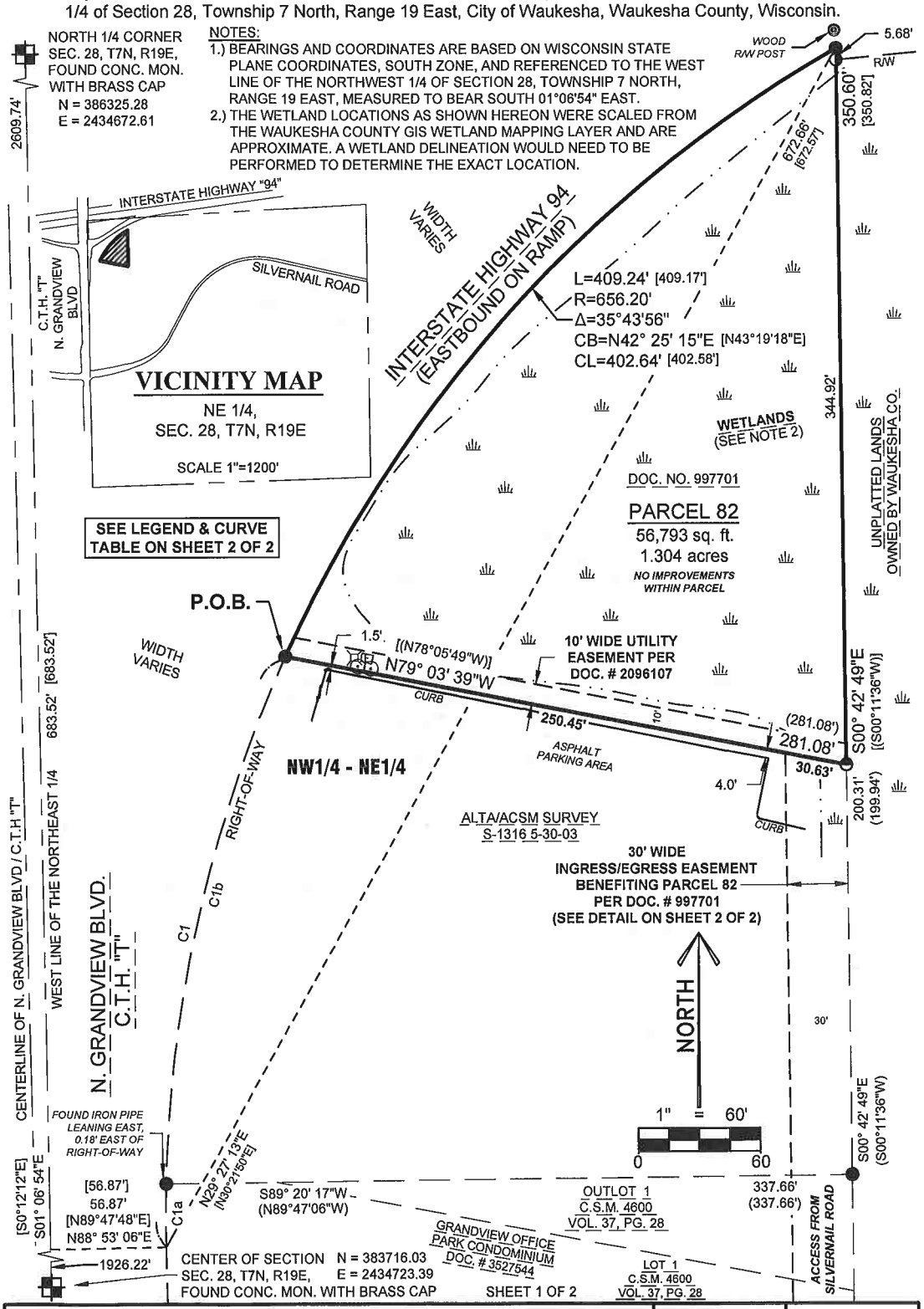

RIVERSIDE LAND SURVEYING LLC
5310 WILLOW STREET, WESTON, WI 54476 PH 715-241-7500 - FAX 715-355-6894
email - mail@riversidelandsurveying.com

DRAWN BY	DATE
S.M.H.	NOVEMBER 18, 2020
CHECKED BY	PROJECT NO.
N.J.W.	3374

PREPARED FOR: BECHER-HOPPE ASSOCIATES