

DEMOLITION FLOOR PLAN
1/4"=1'-0"

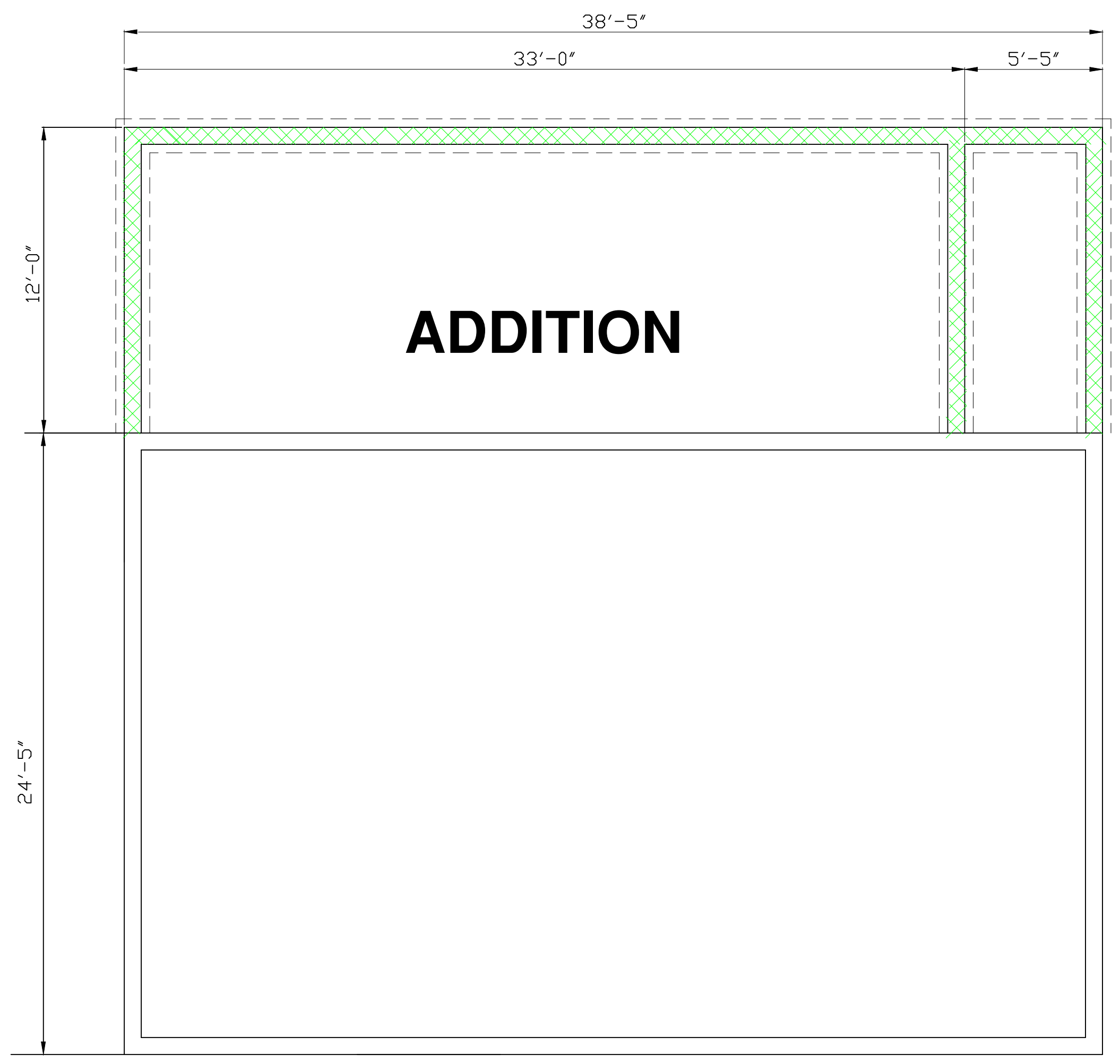

FOUNDATION FLOOR PLAN
1/4"=1'-0"

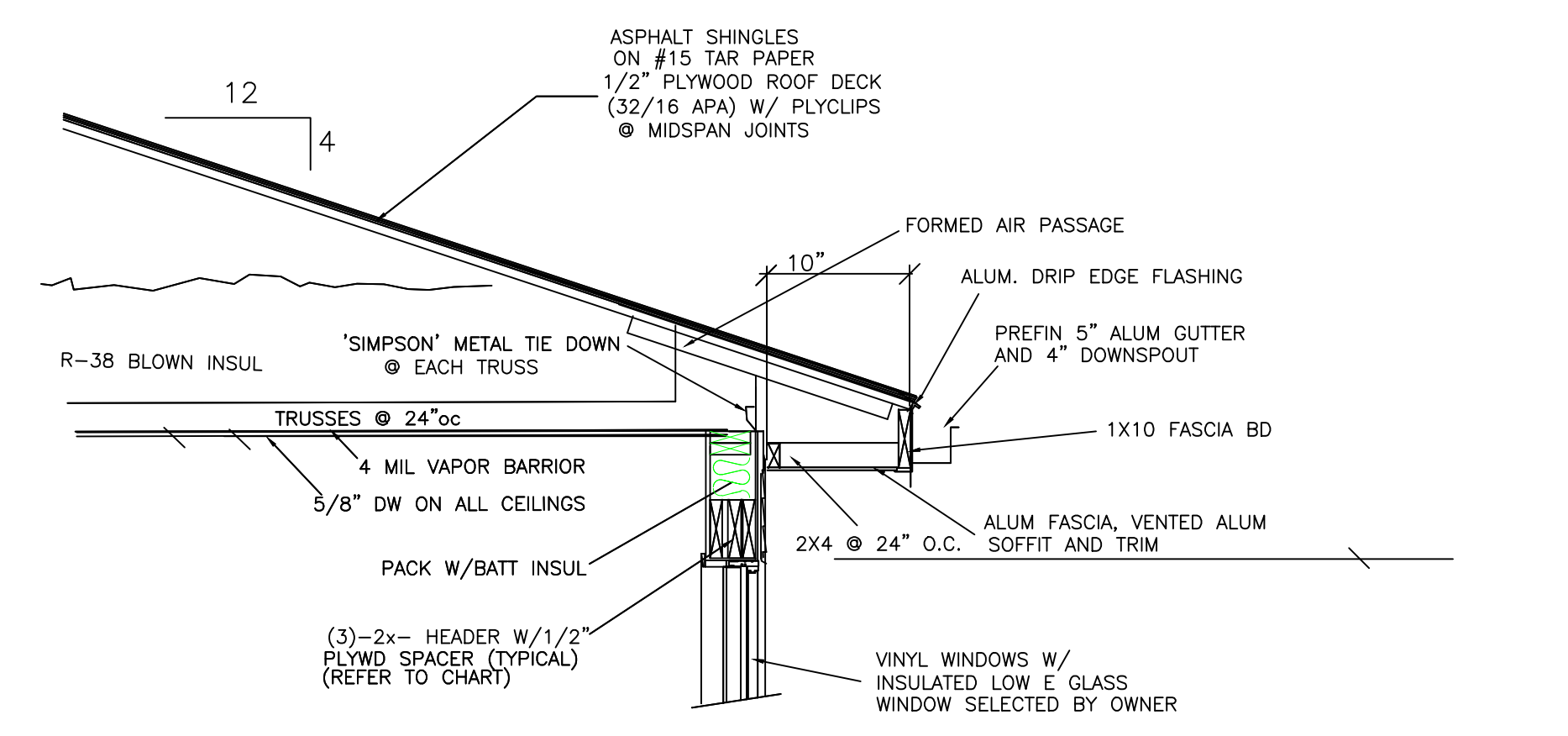

NOTE:
INTERIOR PARTITIONS
2X4 WD STUDS @ 16"OC
W/ 1/2" DRYWALL
& ACOUSTIC INSUL

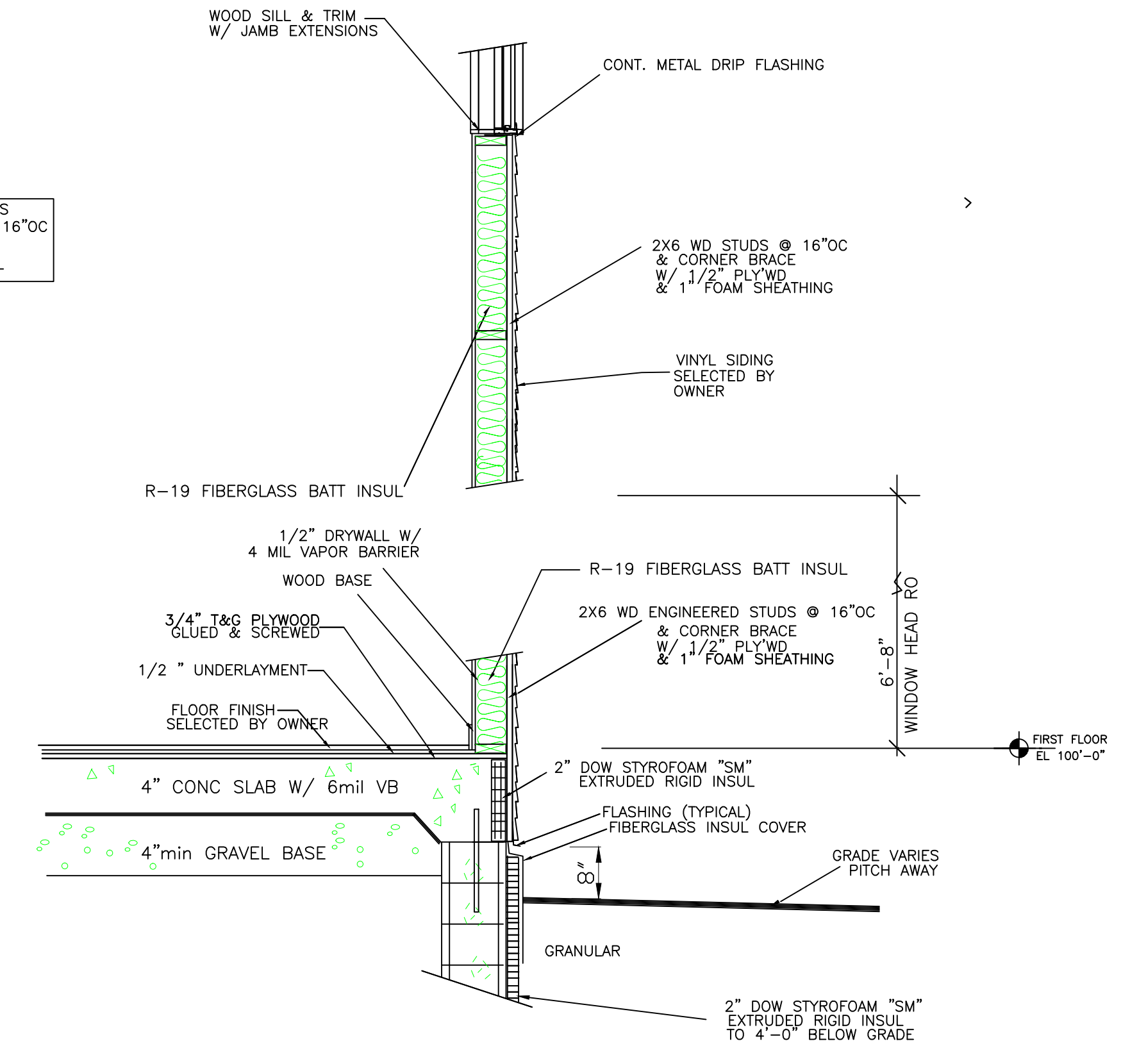

TYPICAL WALL SECTION
SCALE ; 1/2"=1'-0"

REVISIONS

architect:

Peine Design, LLC
8023 Currie Avenue
Wauwatosa, WI 53213
PH: (414) 476-3377
FX: (414) 259-9203
village@execpc.com

contractor:

Kain Construction, llc
N10 W27312
ROLLING RIDGE DR.
WAUKESHA, WI 53188
PH: (262) 408-2312
kkainconstruction.com

owner:

Mi CaSa beauty salon
325 E. NORTH STREET
Suite 5 & 6
WAUKESHA, WI 53188
PH: (262) 650-6274
micasabeautysalon.com

Mi CaSa beauty salon
ALTERATIONS & ADDITION
818 W. ST. PAUL AVENUE
WAUKESHA, WI 53188
DEMOLITION & FOUNDATION PLANS & TYPICAL WALL SECTION

1834

11/12/18

A-2