

PROPOSED NEW BUILDING FOR:

GOOD HARVEST MARKET

MEADOW LANE
WAUKESHA, WI 53188

SHEET INDEX :

T1.1	TITLE SHEET
ALTA	ALTA SURVEY
C000	CIVIL COVER SHEET
C010	TOPO SURVEY
C100	OVERALL SITE PLAN
C200	EROSION CONTROL PLAN
C300	DEMOLITION PLAN
C400	GRADING - DRAINAGE PLANS
C500	UTILITY PLAN
C600	PAVING PLAN
C700	MARKING AND SIGNING PLAN
C800	EMERGENCY ACCESS IMPROVEMENT PLAN
C900	DETAILS
L1.0	LANDSCAPE PLAN
L1.1	ENLARGED LANDSCAPE PLAN
L1.2	LANDSCAPE DETAILS, NOTES & SCHEDULES
A1.1	FLOOR PLANS
A5.1	EXTERIOR ELEVATIONS
E1.1	SITE LIGHTING PHOTOMETRICS

TITLE SHEET

SHEET TITLE

NEW BUILDING FOR:
GOOD HARVEST MARKET
SILVERNAIL ROAD
WAUKESHA, WI



2 EXTERIOR PERSPECTIVE FROM PARKING LOT



5 EXTERIOR PERSPECTIVE FROM SILVERNAIL ENTRY



7 EXTERIOR PERSPECTIVE LOOKING NE

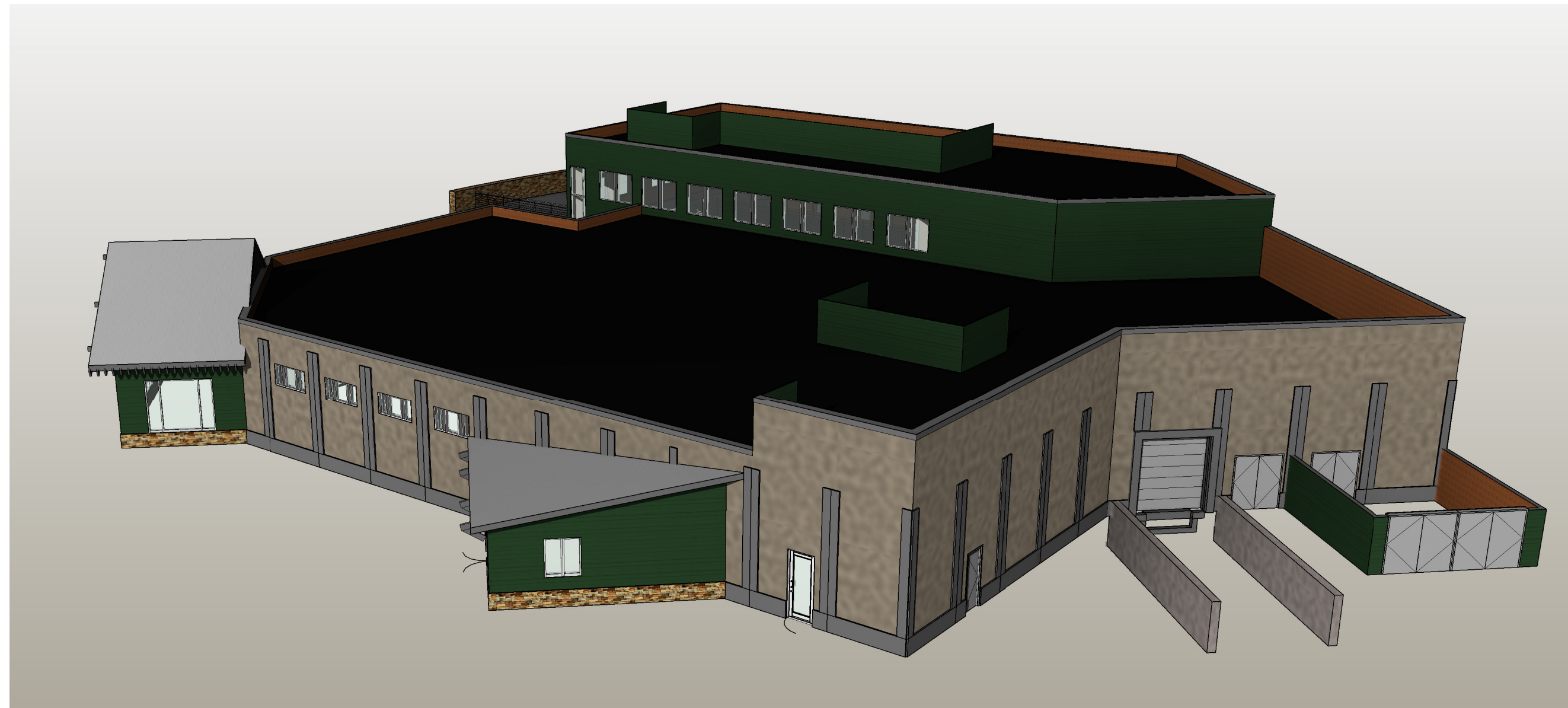

6 EXTERIOR PERSPECTIVE LOOKING SW

PLAN COMMISSION SET JUNE 11, 2014

OWNER :
GOOD HARVEST MARKET 2, LLC
JOE NOLAN

1850 MEADOW LANE
PEWAUKEE, WISCONSIN 53072
(262) 554-9380 PHONE
EMAIL: JNOLAN9511@GMAIL.COM

GENERAL CONTRACTOR :
BRIOHN BUILDING CORPORATION
CARY BILICKI

3885 N. BROOKFIELD RD., SUITE 200
BROOKFIELD, WISCONSIN 53045
(262) 790-0500 PHONE
(262) 790-0505 FAX
EMAIL: MBRYNE@BRIOHN.COM

ARCHITECT :
BRIOHN DESIGN GROUP LLC
DOMENICO FERRANTE, AIA

3885 N. BROOKFIELD RD., SUITE 200
BROOKFIELD, WISCONSIN 53045
(262) 790-0500 PHONE
(262) 790-0505 FAX
EMAIL: DFERRANTE@BRIOHN.COM

STRUCTURAL ENGINEER :
JENDUSA DESIGN & ENGINEERING, INC.
JAMES JENDUSA, PE

4615 VETTELSON RD, SUITE 400
HARTLAND, WISCONSIN 53029
(262) 264-6343 PHONE
(866) 326-1552 FAX
EMAIL: JIM@JENDUSAENG.COM

CIVIL ENGINEER :
MCCLURE ENGINEERING ASSOCIATES, INC.
KERRY HARDIN

5417 NORTH 118TH COURT
MILWAUKEE, WI 53225
(414) 614-4885 PHONE
EMAIL: K.HARDIN@MCCLUREENGINEERING.COM

PROJECT INFORMATION:

CODE: SPS 360-366 WISCONSIN COMMERCIAL BUILDING CODE (IBC 2009, IECC 2009, IEBC 2009, IMC 2009 AND IFGC 2009)
SPS 314 FIRE PREVENTION
SPS 316 ELECTRICAL
SPS 381-387 PLUMBING

OCCUPANCY: PRIMARY: M-1 (MERCANTILE)

CLASS OF CONSTRUCTION: TYPE 2B

SPRINKLER SYSTEM: NFPA-13 OVERALL

FLOOR LEVELS: 2

NUMBER OF STORIES: 1

BUILDING AREA: MAIN FLOOR AREA: 19,930SF
MEZZANINE: 2,930SF
TOTAL AREA: 22,860SF

NOTE:
ALL MECHANICAL, ELECTRICAL, PLUMBING AND FIRE SPRINKLER ENGINEERING BY DESIGN-BUILD CONTRACTORS

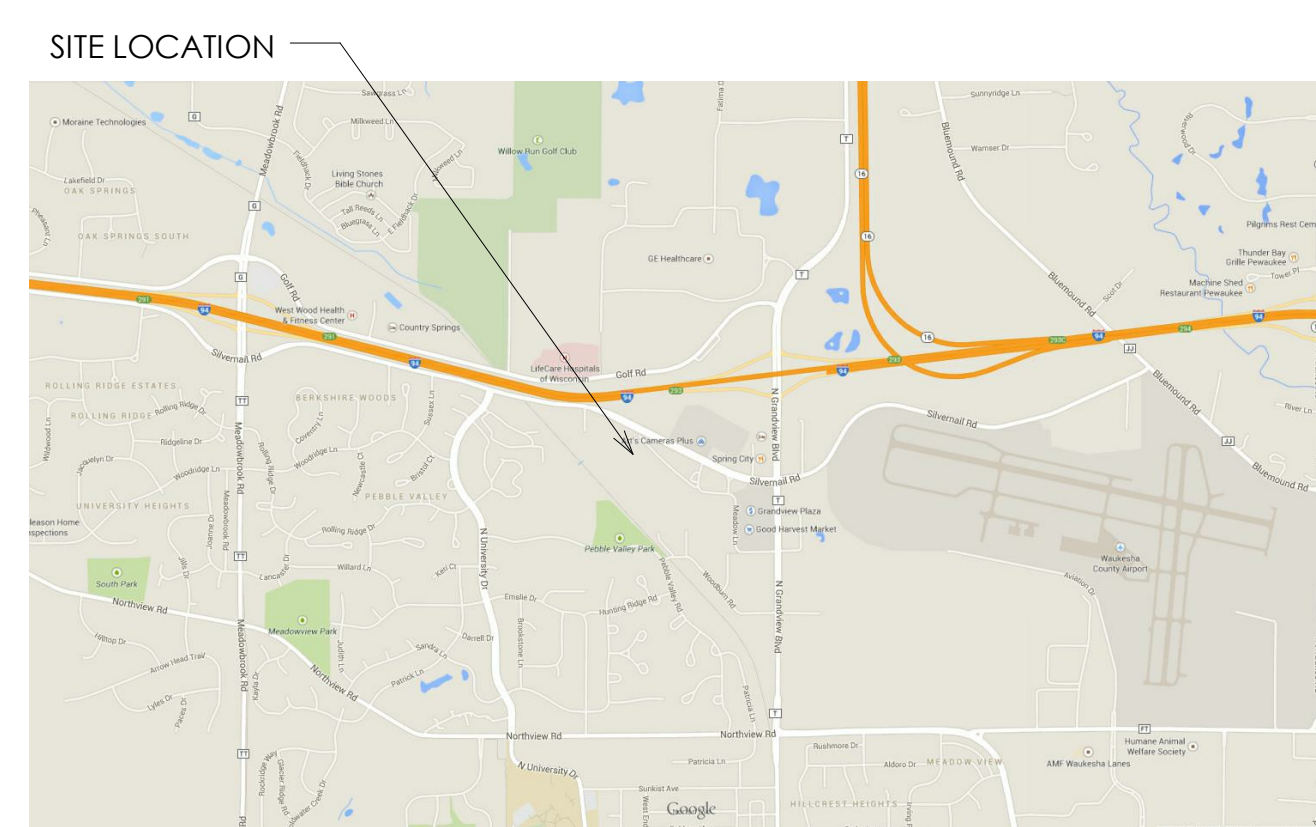

3 CLOSE AERIAL
12" = 1'-0"

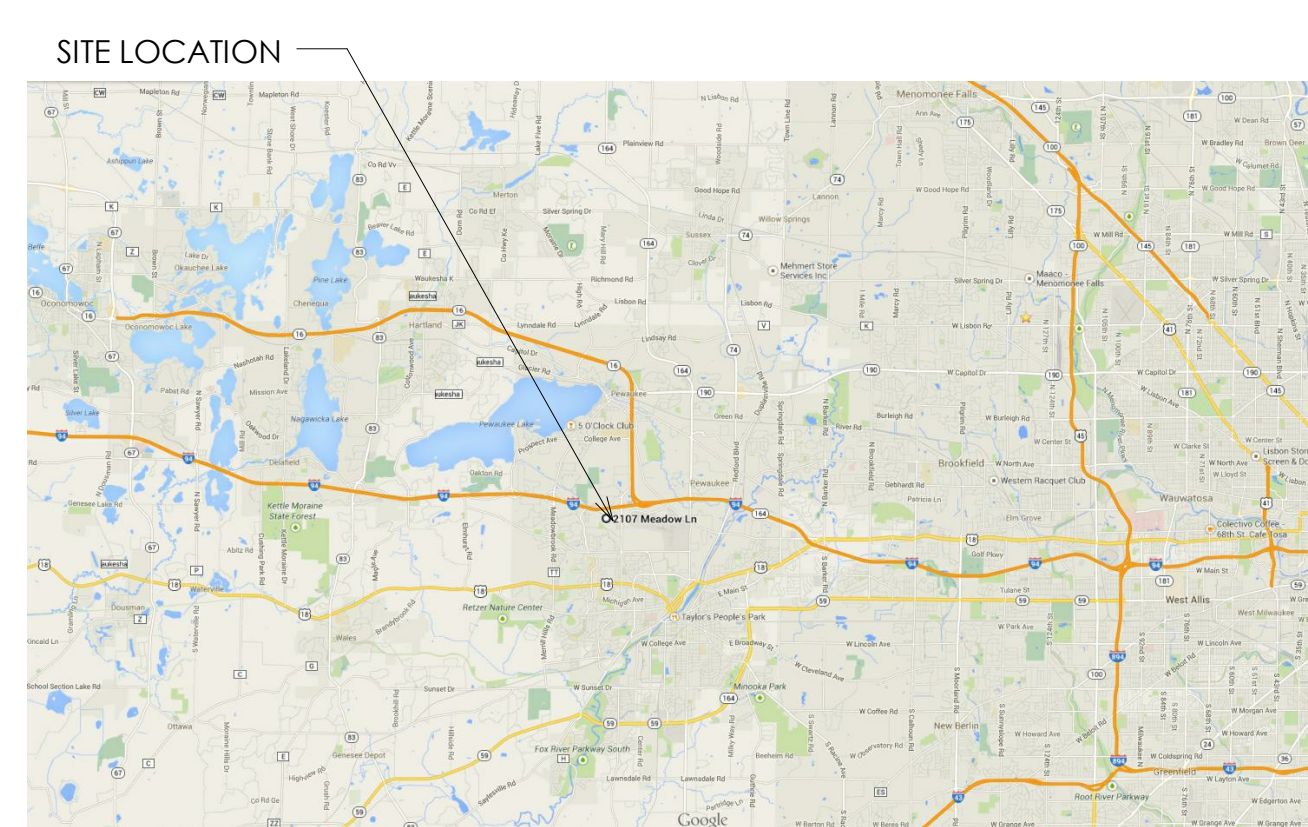

4 AERIAL
12" = 1'-0"

JOB: 2694
DRAWN: CW
CHECKED: DF
DATE: 06-11-14

SHEET:
T1.1