

THESE PLANS AND DESIGNS ARE COPYRIGHT PROTECTED AND MAY NOT BE USED IN WHOLE OR IN PART WITHOUT THE WRITTEN CONSENT OF PINNACLE ENGINEERING GROUP, LLC

ONSITE CIVIL ENGINEERING INFRASTRUCTURE PLANS

FOR NEVS INK

2500 & 2510 W SUNSET DR, WAUKESHA, WI

PLANS PREPARED
FOR

NEVS INK

2500 & 2510 WEST SUNSET DRIVE
WAUKESHA, WI

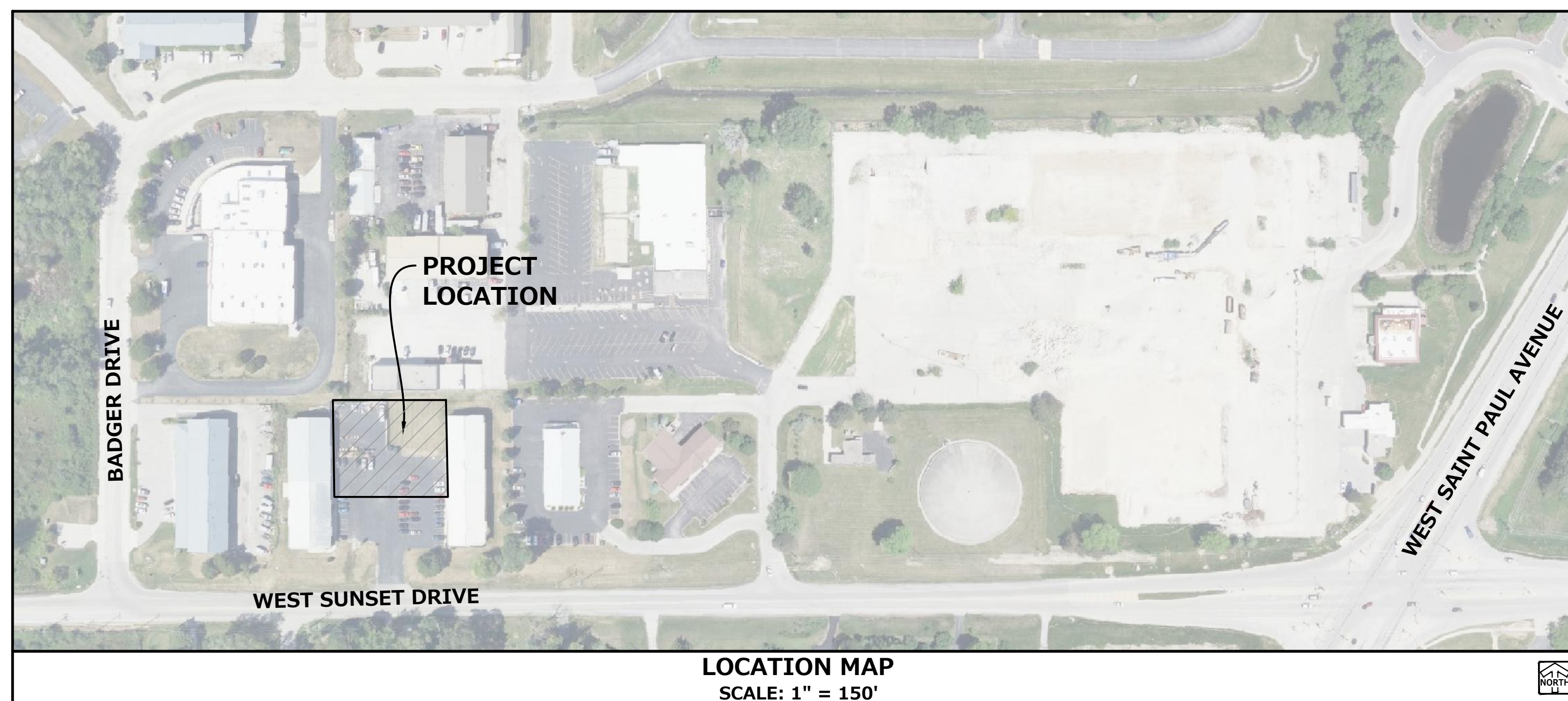

LOCATION MAP
SCALE: 1" = 150'

LEGEND

| | EXISTING | PROPOSED |
|---|----------|----------|
| SANITARY SEWER MANHOLE | ⊙ | ⊙ |
| STORM SEWER MANHOLE | ⊙ | ⊙ |
| STORM SEWER AREA DRAIN | — | — |
| STORM SEWER INLET (ROUND CASTING) | ○ | ○ |
| STORM SEWER INLET (RECTANGULAR CASTING) | □ | □ |
| PRECAST FLARED END SECTION | △ | △ |
| CONCRETE HEADWALL | — | — |
| VALVE VAULT | ⊙ | ⊙ |
| VALVE BOX | ⊙ | ⊙ |
| FIRE HYDRANT | ⊙ | ⊙ |
| BUFFALO BOX | ⊙ | ⊙ |
| CLEANOUT | ⊙ | ⊙ |
| SANITARY SEWER | — | — |
| FORCE MAIN | — | — |
| STORM SEWER | — | — |
| DRAIN TILE | — | — |
| WATER MAIN | — | — |
| UTILITY CROSSING | — | — |
| LIGHTING | — | — |
| ELECTRICAL CABLE | — | — |
| OVERHEAD WIRES | — | — |
| CAUTION EXISTING UTILITIES NEARBY | — | — |
| ELECTRICAL TRANSFORMER OR PEDESTAL | ⊙ | ⊙ |
| POWER POLE | ⊙ | ⊙ |
| POWER POLE WITH LIGHT | ⊙ | ⊙ |
| STREET SIGN | ⊙ | ⊙ |
| GAS MAIN | — | — |
| TELEPHONE LINE | — | — |
| CONTOUR | — | — |
| SPOT ELEVATION | ⊙ | ⊙ |
| WETLANDS | — | — |
| FLOODWAY | — | — |
| FLOODPLAIN | — | — |
| HIGH WATER LEVEL (HWL) | — | — |
| NORMAL WATER LEVEL (NWL) | — | — |
| DIRECTION OF SURFACE FLOW | — | — |
| DITCH OR SWALE | — | — |
| DIVERSION SWALE | — | — |
| OVERFLOW RELIEF ROUTING | — | — |
| TREE WITH TRUNK SIZE | ⊙ | ⊙ |
| SOIL BORING | ⊙ | ⊙ |
| TOPSOIL PROBE | ⊙ | ⊙ |
| FENCE LINE, TEMPORARY SILT | — | — |
| FENCE LINE, WIRE | — | — |
| FENCE LINE, CHAIN LINK OR IRON | — | — |
| FENCE LINE, WOOD OR PLASTIC | — | — |
| CONCRETE SIDEWALK | — | — |
| CURB AND GUTTER | — | — |
| DEPRESSED CURB | — | — |
| REVERSE PITCH CURB & GUTTER | — | — |
| EASEMENT LINE | — | — |

ABBREVIATIONS

| | | | |
|-------|---------------------|-----|--------------------------------|
| BL | BASE LINE | NWL | NORMAL WATER LEVEL |
| C | LONG CHORD OF CURVE | PC | POINT OF CURVATURE |
| C & G | CURB AND GUTTER | PT | POINT OF TANGENCY |
| CB | CATCH BASIN | PVI | POINT OF VERTICAL INTERSECTION |
| CL | CENTERLINE | R | RADIUS |
| D | DEGREE OF CURVE | ROW | RIGHT-OF-WAY |
| EP | EDGE OF PAVEMENT | SAN | SANITARY SEWER |
| FF | FINISHED FLOOR | ST | STORM SEWER |
| FG | FINISHED GRADE | T | TANGENCY OF CURVE |
| FL | FLOW LINE | TB | TOP OF BANK |
| FP | FLOODPLAIN | TC | TOP OF CURB |
| FR | FRAME | TF | TOP OF FOUNDATION |
| FW | FLOODWAY | TP | TOP OF PIPE |
| HWL | HIGH WATER LEVEL | TS | TOP OF SIDEWALK |
| INV | INVERT | TW | TOP OF WALK |
| L | LENGTH OF CURVE | WM | WATER MAIN |
| MH | MANHOLE | Δ | INTERSECTION ANGLE |
| NTS | NOT TO SCALE | | |

GENERAL NOTES

- THE INTENTION OF THE PLANS AND SPECIFICATIONS IS TO SET FORTH PERFORMANCE AND CONSTRUCTION MATERIAL STANDARDS FOR THE PROPER EXECUTION OF WORK. ALL WORKS CONTAINED WITHIN THE PLANS AND SPECIFICATIONS SHALL BE COMPLETED IN ACCORDANCE WITH ALL REQUIREMENTS FROM LOCAL, STATE, FEDERAL OR OTHER GOVERNING AGENCY'S LAWS, REGULATIONS, JURISDICTIONAL ORDINANCES/CODES/RULES/ETC., AND THE OWNER'S DIRECTION.
- A PRELIMINARY GEOTECHNICAL REPORT HAS NOT BEEN PREPARED FOR THE PROJECT SITE. THE CONTRACTOR IS RESPONSIBLE FOR PERFORMING ANY ADDITIONAL SOILS INVESTIGATIONS THEY FEEL IS NECESSARY FOR THE PROPER EVALUATION OF THE SITE FOR PURPOSES OF PLANNING, BIDDING, OR CONSTRUCTING THE PROJECT AT NO ADDITIONAL COST TO THE OWNER.
- THE CONTRACTOR IS RESPONSIBLE TO REVIEW AND UNDERSTAND ALL COMPONENTS OF THE PLANS AND SPECIFICATIONS, INCLUDING FIELD VERIFYING SOIL CONDITIONS, PRIOR TO SUBMISSION OF A BID PROPOSAL.
- THE CONTRACTOR SHALL PROMPTLY REPORT ANY ERRORS OR AMBIGUITIES LEARNED AS PART OF THEIR REVIEW OF PLANS, SPECIFICATIONS, REPORTS AND FIELD INVESTIGATIONS.
- THE CONTRACTOR IS SOLELY RESPONSIBLE FOR THE COMPUTATION OF QUANTITIES AND WORK REQUIRED TO COMPLETE THIS PROJECT. THE CONTRACTOR'S BID SHALL BE BASED ON ITS OWN COMPUTATIONS AND IN NO SUCH INSTANCE RELY ON THE ENGINEER'S ESTIMATE.
- QUESTIONS/CLARIFICATIONS WILL BE INTERPRETED BY ENGINEER/OWNER PRIOR TO THE AWARD OF CONTRACT. ENGINEER/OWNER WILL SUBMIT OFFICIAL RESPONSES IN WRITING. INTERPRETATIONS PRESENTED IN OFFICIAL RESPONSES SHALL BE BINDING ON ALL PARTIES ASSOCIATED WITH THE CONTRACT. IN NO WAY SHALL WORD-OF-MOUTH DIALOG CONSTITUTE AN OFFICIAL RESPONSE.
- PRIOR TO START OF WORK, CONTRACTOR SHALL BE COMPLETELY FAMILIAR WITH ALL CONDITIONS OF THE SITE, AND SHALL ACCOUNT FOR CONDITIONS THAT AFFECT OR MAY AFFECT CONSTRUCTION INCLUDING, BUT NOT LIMITED TO, LIMITATIONS OF WORK ACCESS, SPACE LIMITATIONS, OVERHEAD OBSTRUCTIONS, TRAFFIC PATTERNS, LOCAL REQUIREMENTS, ADJACENT ACTIVITIES, ETC. FAILURE TO CONSIDER SITE CONDITIONS SHALL NOT BE CAUSE FOR CLAIM OF JOB EXTRAS.
- COMMENCEMENT OF CONSTRUCTION SHALL EXPLICITLY CONFIRM THAT THE CONTRACTOR HAS REVIEWED THE PLANS AND SPECIFICATIONS IN ENTIRETY AND CERTIFIES THAT THEIR SUBMITTED BID PROPOSAL CONTAINS PROVISIONS TO COMPLETE THE PROJECT, WITH THE EXCEPTION OF UNFORESEEN FIELD CONDITIONS. ALL APPLICABLE PERMITS HAVE BEEN OBTAINED, AND CONTRACTOR UNDERSTANDS ALL OF THE REQUIREMENTS OF THE PROJECT.
- SHOULD ANY DISCREPANCIES OR CONFLICTS IN THE PLANS OR SPECIFICATIONS BE DISCOVERED AFTER THE AWARD OF CONTRACT, ENGINEER SHALL BE NOTIFIED IN WRITING IMMEDIATELY AND CONSTRUCTION OF ITEMS AFFECTED BY THE DISCREPANCIES/CONFLICTS SHALL NOT COMMENCE, OR CONTINUE, UNTIL A WRITTEN RESPONSE FROM ENGINEER/OWNER IS DISTRIBUTED. IN THE EVENT OF A CONFLICT BETWEEN REFERENCED CODES, STANDARDS, SPECIFICATIONS AND PLANS, THE ONE ESTABLISHING THE MOST STRINGENT REQUIREMENTS SHALL BE FOLLOWED.
- THE CONTRACTOR SHALL, AT ITS OWN EXPENSE, OBTAIN ALL NECESSARY PERMITS AND LICENSES TO COMPLETE THE PROJECT. OBTAINING PERMITS, OR DELAYS, IS NOT CAUSE FOR DELAY OF THE CONTRACT OR SCHEDULE. CONTRACTOR SHALL COMPLY WITH ALL PERMIT REQUIREMENTS.
- THE CONTRACTOR SHALL NOTIFY ALL INTERESTED GOVERNING AGENCIES, UTILITY COMPANIES AFFECTED BY THIS CONSTRUCTION PROJECT, AND DIGGERS HOTLINE IN ADVANCE OF CONSTRUCTION TO COMPLY WITH ALL JURISDICTIONAL ORDINANCES/CODES/RULES/ETC., PERMIT STIPULATIONS, AND OTHER APPLICABLE STANDARDS.
- SAFETY IS THE SOLE RESPONSIBILITY OF THE CONTRACTOR. THE CONTRACTOR SHALL BE RESPONSIBLE TO INITIATE, INSTITUTE, ENFORCE, MAINTAIN, AND SUPERVISE ALL SAFETY PRECAUTIONS AND JOB SITE SAFETY PROGRAMS IN CONNECTION WITH THE WORK.
- CONTRACTOR SHALL KEEP THE JOBSITE CLEAN AND ORDERLY AT ALL TIMES. ALL LOCATIONS OF THE SITE SHALL BE KEPT IN A WORKING MANNER SUCH THAT DEBRIS IS REMOVED CONTINUOUSLY AND ALL RESPECTIVE CONTRACTORS OPERATE UNDER GENERAL "GOOD HOUSEKEEPING."
- THE CONTRACTOR SHALL INDEMNIFY THE OWNER, ENGINEER, AND THEIR AGENTS FROM ALL LIABILITY INVOLVED WITH THE CONSTRUCTION, INSTALLATION, AND TESTING OF THE WORK ON THIS PROJECT.

INDEX OF SHEETS

| | |
|-----|------------------------------------|
| C-1 | COVER PAGE |
| C-2 | GENERAL NOTES |
| C-3 | EXISTING CONDITIONS & REMOVAL PLAN |
| C-4 | SITE DIMENSIONAL AND PAVING PLAN |
| C-5 | GRADING AND EROSION CONTROL PLAN |

PROJECT TEAM CONTACTS

| | |
|--|--|
| <p>CIVIL ENGINEER: ANDREW SHOAF, P.E. PINNACLE ENGINEERING GROUP 20725 WATERTOWN ROAD, SUITE 100 BROOKFIELD, WI 53186 MAIN: (262) 754-8888 E-MAIL: andrew.shoaf@pinnacle-engr.com</p> | <p>SURVEYOR: JOHN KONOPACKI, P.L.S. PINNACLE ENGINEERING GROUP 20725 WATERTOWN RD, SUITE 100 BROOKFIELD, WI 53186 MAIN: (262) 754-8888 (262) 754-8888</p> |
| <p>APPLICANT: BRENT RYAN MORTON BUILDINGS, INC. - OFFICE # 91 W1190 AMERICAN ST. IXONIA, WI 53006 (920) 261-9151</p> | |



Toll Free (800) 242-8511
Milwaukee Area (414) 259-1181
Hearing Impaired TDD (800) 542-2289
www.DiggersHotline.com

EXPIRATION DATE: JULY 31, 2022

PINNACLE ENGINEERING GROUP, LLC
ENGINEER'S LIMITATION
PINNACLE ENGINEERING GROUP, LLC AND THEIR CONSULTANTS DO NOT WARRANT OR GUARANTEE THE ACCURACY AND COMPLETENESS OF THE DELIVERABLES HEREIN BEYOND A REASONABLE DILIGENCE. IF ANY MISTAKES, OMISSIONS, OR DISCREPANCIES ARE FOUND TO EXIST WITHIN THE DELIVERABLES, THE ENGINEER SHALL BE PROMPTLY NOTIFIED PRIOR TO BID SO THAT HE MAY HAVE THE OPPORTUNITY TO TAKE WHATEVER STEPS NECESSARY TO RESOLVE THEM. FAILURE TO PROMPTLY NOTIFY THE ENGINEER OF SUCH CONDITIONS SHALL ABSOLVE THE ENGINEER FROM ANY RESPONSIBILITY FOR THE CONSEQUENCES OF SUCH FAILURE. ACTIONS TAKEN WITHOUT THE KNOWLEDGE AND CONSENT OF THE ENGINEER, OR IN CONTRADICTION TO THE ENGINEER'S DELIVERABLES OR RECOMMENDATIONS, SHALL BECOME THE RESPONSIBILITY NOT OF THE ENGINEER BUT OF THE PARTIES RESPONSIBLE FOR TAKING SUCH ACTION.
FURTHERMORE, PINNACLE ENGINEERING GROUP, LLC IS NOT RESPONSIBLE FOR CONSTRUCTION SAFETY OR THE MEANS AND METHODS OF CONSTRUCTION.

PLAN | DESIGN | DELIVER
www.pinnacle-engr.com

PINNACLE ENGINEERING GROUP
ENGINEERING | NATURAL RESOURCES | SURVEYING

WISCONSIN OFFICE:
20725 WATERTOWN ROAD SUITE 100
BROOKFIELD, WI 53186
(262) 754-8888
CHICAGO | MILWAUKEE | NATIONWIDE

NEVS INK
2500 & 2510 W SUNSET DR, WAUKESHA, WI

COVER PAGE

REVISIONS

| NO. | DATE | DESCRIPTION |
|-----|------|-------------|
| | | |
| | | |
| | | |
| | | |

| | |
|------------|------------|
| REG JOB NO | 2328.00-WI |
| REG PM | AJS |
| START DATE | 10/12/21 |
| SCALE | N.T.S. |
| SHEET | C-1 |
| | C-5 |

www.pinnacle-engr.com FOR REVIEW ONLY COVER PAGE © COPYRIGHT 2017

THESE PLANS AND DESIGN ARE COPYRIGHT PROTECTED AND MAY NOT BE USED IN WHOLE OR IN PART WITHOUT THE WRITTEN CONSENT OF PINNACLE ENGINEERING GROUP, LLC
DESIGNED: A.S.
REVIEWED: A.S.
DRAFTED: EP
© COPYRIGHT 2019

GENERAL SPECIFICATIONS FOR CONSTRUCTION ACTIVITIES

- 1. THE PROPOSED IMPROVEMENTS SHALL BE CONSTRUCTED ACCORDING TO THE WISCONSIN D.O.T. STANDARD SPECIFICATIONS FOR HIGHWAY AND STRUCTURE CONSTRUCTION, LATEST EDITION, THE STANDARD SPECIFICATIONS FOR SEWER & WATER IN WISCONSIN, AND WISCONSIN ADMINISTRATIVE CODE: SPS 360, 382-383, AND THE LOCAL ORDINANCES AND SPECIFICATIONS.
2. THE CONTRACTOR SHALL OBTAIN ALL PERMITS REQUIRED FOR EXECUTION OF THE WORK. THE CONTRACTOR SHALL CONDUCT HIS WORK ACCORDING TO THE REQUIREMENTS OF THE PERMITS.
3. THE CONTRACTOR SHALL NOTIFY THE OWNER AND THE MUNICIPALITY SEVENTY-TWO (72) HOURS PRIOR TO THE START OF CONSTRUCTION.
4. THE MUNICIPALITY SHALL HAVE THE RIGHT TO INSPECT, APPROVE, AND REJECT THE CONSTRUCTION OF THE PUBLIC PORTIONS OF THE WORK. THE OWNER SHALL HAVE THE RIGHT TO INSPECT, APPROVE, AND REJECT THE CONSTRUCTION OF ALL PRIVATE PORTIONS OF THE WORK. THE BUILDING INSPECTION DIVISION HAS THE RIGHT TO INSPECT PRIVATE PORTIONS OF THE WORK AS WELL.
5. THE CONTRACTOR SHALL INDEMNIFY THE OWNER, THE ENGINEER, AND THE MUNICIPALITY, THEIR AGENTS, ETC. FROM ALL LIABILITY INVOLVED WITH THE CONSTRUCTION, INSTALLATION, AND TESTING OF THE WORK ON THIS PROJECT.
6. SITE SAFETY SHALL BE THE SOLE RESPONSIBILITY OF THE CONTRACTOR.
7. THE CONTRACTOR IS RESPONSIBLE FOR FIELD VERIFYING ALL UTILITY INFORMATION SHOWN ON THE PLANS PRIOR TO THE START OF CONSTRUCTION. THE CONTRACTOR SHALL CALL DIGGERS HOTLINE AT 1-800-242-8511 TO NOTIFY THE UTILITIES OF HIS INTENTIONS, AND TO REQUEST FIELD STAKING OF EXISTING UTILITIES.
8. SILT FENCE AND OTHER EROSION CONTROL FACILITIES MUST BE INSTALLED PRIOR TO CONSTRUCTION OR ANY OTHER LAND DISTURBING ACTIVITY. FOLLOW THE SEQUENCE OF CONSTRUCTION ON THE GRADING & EROSION CONTROL PLAN FOR MORE DETAILS. INSPECTIONS SHALL BE MADE WEEKLY OR AFTER EVERY RAINFALL OF 0.5" OR MORE. REPAIRS SHALL BE MADE IMMEDIATELY. THE CONTRACTOR SHALL BE RESPONSIBLE FOR REMOVING ALL EROSION CONTROL FACILITIES ONCE THE THREAT OF EROSION HAS PASSED WITH THE APPROVAL OF THE GOVERNING AGENCY.
9. ANY ADJACENT PROPERTIES OR ROAD RIGHT-OF-WAYS WHICH ARE DAMAGED DURING CONSTRUCTION MUST BE RESTORED BY THE CONTRACTOR.
10. TRASH AND DEBRIS SHALL BE NOT ALLOWED TO ACCUMULATE ON THIS SITE AND THE SITE SHALL BE CLEAN UPON COMPLETION OF WORK.
11. THE OWNER SHALL HAVE THE RIGHT TO HAVE ALL MATERIALS USED IN CONSTRUCTION TESTED FOR COMPLIANCE WITH THESE SPECIFICATIONS.
12. SPOT ELEVATIONS REPRESENT THE GRADE ON PAVEMENT SURFACE OR FLOW LINE UNLESS OTHERWISE NOTED.
13. THE CONTRACTOR SHALL IMMEDIATELY NOTIFY ENGINEER/OWNER IF GROUNDWATER IS ENCOUNTERED DURING EXCAVATION.
14. WORK WITHIN ANY ROADWAY RIGHT-OF-WAY SHALL BE COORDINATED WITH THE APPROPRIATE MUNICIPAL OFFICIAL PRIOR TO COMMENCEMENT OF ANY CONSTRUCTION ACTIVITIES. CONTRACTOR SHALL BE RESPONSIBLE FOR OBTAINING ALL NECESSARY PERMITS AND FEES. GRADING WITHIN RIGHT-OF-WAY IS SUBJECT TO APPROVAL BY SAID OFFICIALS. RESTORATION OF RIGHT-OF-WAY IS CONSIDERED INCIDENTAL AND SHALL BE INCLUDED IN THE COST OF GRADING. RESTORATION SHALL INCLUDE ALL ITEMS NECESSARY TO RESTORE RIGHT-OF-WAY IN-KIND INCLUDING LANDSCAPING.
15. CONTRACTOR SHALL COMPLY WITH ALL CITY OF MEQUON CONSTRUCTION STANDARDS/ORDINANCES.
16. LANDSCAPE AND TURF AREAS SHALL HAVE A MINIMUM OF 4-INCH TOPSOIL REPLACEMENT.

SPECIFICATIONS FOR GRADING & EROSION CONTROL

- 1. THE CONTRACTOR SHALL ASSUME SOLE RESPONSIBILITY FOR THE COMPUTATIONS OF ALL GRADING AND FOR ACTUAL LAND BALANCE, INCLUDING UTILITY TRENCH SPOIL. THE CONTRACTOR SHALL IMPORT OR EXPORT MATERIAL AS NECESSARY TO COMPLETE THE PROJECT. CONTRACTOR SHALL NOTIFY OWNER OF THE NEED TO IMPORT OR HAUL OFF SOIL. A FILLING BERMS PERMIT IS REQUIRED FOR MATERIAL HAUL OFF, OR HAUL ON. ON-SITE LOCATIONS SUITABLE FOR BORROW OR FILL MAY BE PRESENT. COORDINATE WITH OWNER.
2. THE CONTRACTOR IS RESPONSIBLE FOR VERIFYING SOIL CONDITIONS PRIOR TO COMMENCEMENT OF CONSTRUCTION. A GEOTECHNICAL REPORT MAY BE AVAILABLE FROM THE OWNER.
3. SITE SHALL BE CLEARED TO THE LIMITS SHOWN ON THE PLANS. REMOVE VEGETATION FROM THE SITE. BURNING IS NOT PERMITTED. PROTECT TREES AND OTHER FEATURES FROM DAMAGE WITH FENCING. STOCKPILES SHALL NOT BE LOCATED CLOSER THAN 25' TO A DRAINAGE STRUCTURE OR FEATURE AND SHALL BE SURROUNDED WITH SILT FENCE.
4. THE GEOTECHNICAL ENGINEER IS RESPONSIBLE FOR VERIFYING COMPACTION AND FILL PLACEMENT IN THE FIELD. THE GEOTECHNICAL ENGINEER MAY SUPERCEDE THESE SPECIFICATIONS IF THERE IS GOOD CAUSE TO DO SO. AN EXPLANATION MUST BE SUBMITTED TO THE ENGINEER IN WRITING BEFORE ANY DEVIATIONS ARE MADE.
5. IF NO GEOTECHNICAL RECOMMENDATION IS AVAILABLE, THEN THE FOLLOWING SPECIFICATIONS SHALL APPLY. ALL FILL SHALL BE CONSIDERED STRUCTURAL FILL AND SHALL BE PLACED IN ACCORDANCE WITH THE FOLLOWING: THE COMPACTED FILL SUBGRADE SHALL CONSIST OF AND SHALL BE UNDERLAIN BY SUITABLE BEARING MATERIALS, FREE OF ALL ORGANIC, FROZEN OR OTHER DELETERIOUS MATERIAL, AND INSPECTED AND APPROVED BY THE RESIDENT GEOTECHNICAL ENGINEER. PREPARATION OF THE SUBGRADE, AFTER STRIPPING, SHALL CONSIST OF PROOF-ROLLING TO DETECT UNSTABLE AREAS THAT MIGHT BE UNDERCUT, AND COMPACTING THE SCARIFIED SURFACE TO THE SAME MINIMUM DENSITY INDICATED BELOW. THE COMPACTED FILL MATERIALS SHALL BE FREE OF ANY DELETERIOUS ORGANIC OR FROZEN MATTER AND SHALL HAVE A MAXIMUM LIQUID LIMIT (ASTM D-493) AND PLASTICITY INDEX (ASTM D-424) IF 30 AND 10 RESPECTFULLY, UNLESS SPECIFICALLY TESTED AND FOUND TO HAVE LOW EXPANSIVE PROPERTIES AND APPROVED BY AN EXPERIENCED SOILS ENGINEER. THE TOP TWELVE (12) INCHES OF COMPACTED FILL SHOULD HAVE A MAXIMUM THREE (3) INCH PARTICLE DIAMETER AND ALL UNDERLYING COMPACTED FILL A MAXIMUM SIX (6) INCH PARTICLE DIAMETER UNLESS SPECIFICALLY APPROVED BY AN EXPERIENCED ENGINEER. ALL FILL MATERIAL MUST BE TESTED AND APPROVED UNDER THE DIRECTION AND SUPERVISION OF AN EXPERIENCED SOILS ENGINEER PRIOR TO PLACEMENT, IF THE FILL IS TO PROVIDE NON-FROST SUSCEPTIBLE CHARACTERISTICS, IT MUST BE CLASSIFIED AS A CLEAN GW, GP, SW, OR SP PER UNITED SOIL CLASSIFICATION SYSTEM (ASTM D-2487). FOR STRUCTURAL FILL, THE DENSITY OF THE STRUCTURAL COMPACTED FILL AND SCARIFIED SUBGRADE AND GRADES SHALL NOT BE LESS THAN 95 PERCENT OF THE MAXIMUM DRY DENSITY AS DETERMINED BY THE STANDARD PROCTOR (ASTM D-698) WITH THE EXCEPTION TO THE TOP 12 INCHES OF PAVEMENT SUBGRADE WHICH SHALL A MINIMUM IN-SITU DENSITY OF 100 PERCENT OF THE MAXIMUM DRY DENSITY, OR 5 PERCENT HIGHER THAN UNDERLYING FILL MATERIALS. THE MOISTURE CONTENT OF COHESIVE SOIL SHALL NOT VARY BY MORE THAN +/- 3 PERCENT AND GRANULAR SOIL +/- 3 PERCENT OF OPTIMUM WHEN PLACED AND COMPACTED OR RECOMPACTED, UNLESS SPECIFICALLY APPROVED BY THE SOILS ENGINEER TAKING INTO CONSIDERATION THE TYPE OF MATERIALS AND COMPACTION EQUIPMENT BEING USED. THE COMPACTION EQUIPMENT SHOULD CONSIST OF SUITABLE MECHANICAL EQUIPMENT SPECIFICALLY DESIGNED FOR SOIL COMPACTION. BULLDOZERS OR SIMILAR TRACKED VEHICLES ARE TYPICALLY NOT SUITABLE FOR COMPACTION. MATERIAL THAT IS TOO WET TO PERMIT PROPER COMPACTION MAY BE SPREAD ON THE FILL AND PERMITTED TO DRY, DISCING, HARROWING OR PULVERIZING MAY BE NECESSARY TO REDUCE THE MOISTURE CONTENT TO A SATISFACTORY VALUE. AFTER WHICH IT SHALL BE COMPACTED. THE FINISHED SUBGRADE AREAS OF THE SITE SHALL BE COMPACTED TO 100 PERCENT OF THE STANDARD PROCTOR (ASTM D-398) MAXIMUM DENSITY.
6. NO FILL SHALL BE PLACED ON A WET OR SOFT SUBGRADE. THE SUBGRADE SHALL BE PROOF-ROLLED AND INSPECTED BY THE GEOTECHNICAL ENGINEER BEFORE ANY MATERIAL IS PLACED.
7. SUBGRADE TOLERANCES ARE +/- 1" FOR LANDSCAPE AREAS AND +/- 1/2" FOR ALL PAVEMENT AND BUILDING AREAS.
8. TOPSOIL SHALL BE FREE OF DELETERIOUS MATERIALS, ROOTS, OLD VEGETATION, ROCKS OVER 2" DIAMETER AND SHALL NOT BE EXCESSIVELY CLAYEY IN NATURE. NO CLUMPS LARGER THAN 4" ARE ACCEPTABLE. TOPSOIL MAY BE AMENDED AS NEEDED WITH SAND OR COMPOST TO BE LOOSE WHEN SPREAD.
9. THE CONTRACTOR SHALL MAINTAIN SITE DRAINAGE THROUGHOUT CONSTRUCTION. THIS MAY INCLUDE THE EXCAVATION OF TEMPORARY DITCHES OR PUMPING TO ALLEVIATE WATER PONDING. ANY DEWATERING SHALL NOT TO STREAMS, CREEKS, WETLANDS OR OTHER ENVIRONMENTALLY SENSITIVE AREAS WITHOUT BEING TREATED FIRST. A DIRT BAG OR OTHER DEWATERING TREATMENT DEVICE MAY BE USED TO CAPTURE SEDIMENT FROM THE PUMPED WATER.
10. CONTRACTOR IS ADVISED THAT ALL MUD AND DEBRIS MUST NOT BE DEPOSITED ONTO THE ADJACENT ROADWAYS PER THE REQUIREMENT OF THE MUNICIPALITY OR OTHER APPROPRIATE GOVERNMENT AGENCIES. IN THE EVENT THIS OCCURS, THE ROADWAYS SHALL BE POWER SWEEP IMMEDIATELY AND ALL SEDIMENT REMOVED FROM DOWNSTREAM FACILITIES.

SPECIFICATIONS FOR PRIVATE UTILITIES

- 1. BEFORE PROCEEDING WITH ANY UTILITY CONSTRUCTION, THE CONTRACTOR SHALL EXCAVATE EACH EXISTING LATERAL OR POINT OF CONNECTION AND VERIFY THE LOCATION AND ELEVATION OF ALL UTILITIES. IF ANY EXISTING UTILITIES ARE NOT AS SHOWN ON THE DRAWINGS, THE CONTRACTOR SHALL NOTIFY THE ENGINEER IMMEDIATELY FOR POSSIBLE REDESIGN.
2. ALL CONNECTIONS TO EXISTING PIPES AND MANHOLES SHALL BE CORED CONNECTIONS. CONNECTIONS TO WATERMAIN SHALL BE WET TAPED WITH A STAINLESS STEEL TAPPING SLEEVE.
3. PROPOSED SANITARY SEWER AND INTERNALLY CONNECTED STORM SEWER SHOWN ON THIS PLAN SHALL TERMINATE AT A POINT FIVE (5) FEET FROM THE EXTERIOR BUILDING WALL. THE EXACT LOCATION OF ALL DOWN SPOUTS CONNECTIONS SHALL BE PER THE ARCHITECTURAL PLANS.
4. CONTRACTOR SHALL NOT SHUT OFF WATER OR PLUG SANITARY SEWER IN MUNICIPAL LINES WITHOUT PRIOR APPROVAL.
5. MATERIALS FOR SANITARY SEWER SHALL BE AS FOLLOWS: SANITARY SEWER SHALL BE PVC, ASTM D-3034, SDR-35 WITH RUBBER GASKETED JOINTS, CONFORMING TO ASTM D-3212. TRENCH SECTIONS SHALL BE CLASS "B" BEDDING (PER STANDARD SPECIFICATIONS). CRUSHED STONE CHIPS SHALL BE USED FOR BEDDING MATERIAL. CONNECTIONS SHALL BE MAD WITH A INSERT A WYE OR EQUIVALENT. A MINIMUM OF 6" OF COVER IS REQUIRED FOR ALL SANITARY SEWER. ALL SANITARY LATERALS WITH LESS THAN 6" OF COVER, SHALL BE INSULATED WITH 2" X 8" X 2" THICK PLANKS OF STYROFOAM PLASTIC FOAM (DOW CHEMICAL COMPANY "Hydrotec" OR APPROVED EQUIVALENT).
6. MATERIALS FOR WATER SERVICES AND PRIVATE HYDRANTS SHALL BE AS FOLLOWS: WATER SERVICES SHALL BE PVC, HDPE, OR DI AS ALLOWED BY MUNICIPAL CODE. PVC SHALL BE AWWA C-900. DI SHALL BE AWWA C151, CLASS 52 (OR AS REQUIRED BY LOCAL CODE). TRENCH SECTIONS SHALL BE CLASS "B" BEDDING (PER STANDARD SPECIFICATIONS). CRUSHED STONE CHIPS SHALL BE USED FOR BEDDING MATERIAL. CONNECTION SHALL BE MADE WITH A WET TAP. CORPORATE STOP AND VALVE BOX PER MUNICIPAL STANDARDS. A MINIMUM OF 6" COVER IS REQUIRED FOR ALL WATERMAIN. VALVES SHALL BE NONRISING STEM, RESILIENT SEATED GATE VALVES COMPLYING WITH AWWA C509 WITH A THREE PIECE CAST IRON VALVE BOX. INSTALL THRUST BLOCKS AT ALL BENDS AND TEES. DISINFECT ALL NEW LINES AND OBTAIN SAFE WATER SAMPLE PRIOR TO USE.
7. EXTREME CAUTION MUST BE FOLLOWED REGARDING THE COMPACTION OF ALL UTILITY TRENCHES. MECHANICALLY COMPACTED GRANULAR BACKFILL IS REQUIRED UNDER & WITHIN 5 FEET OF ALL PAVEMENT INCLUDING SIDEWALKS. FLOODING OF BACKFILL MATERIAL IS NOT ALLOWED.
8. TRACER WIRE (NO. 10 SINGLE STRAND COPPER) AND WARNING TAPE SHALL BE INSTALLED ON ALL UTILITIES IN ACCORDANCE WITH THE LOCAL AND STATE CODES. TRACER WIRE SHALL TERMINATE IN A VALVECO TERMINAL BOX AT EACH END.
9. MANDREL TESTING ON SANITARY LINES AND PRESSURE TESTING ON WATERMAIN MAY BE REQUIRED BY THE OWNER OR MUNICIPALITY.
10. UPON COMPLETION OF FINAL PAVING OPERATIONS, THE UTILITY CONTRACTOR SHALL ADJUST ALL MANHOLE AND INLET RIMS AND VALVE BOXES TO FINISHED GRADE.
12. 45° BENDS SHALL BE USED IN PLACE OF 90° BENDS WHEREVER POSSIBLE.

SPECIFICATIONS FOR PAVING

- 1. ALL DIMENSIONS ARE TO FACE OF CURB OR FACE OF BUILDING UNLESS NOTED OTHERWISE. ALL UTILITY DIMENSIONS ARE TO OUTSIDE OF PIPE OR CENTER OF STRUCTURE UNLESS OTHERWISE NOTED. ALL PAVING DIMENSIONS ARE TO FACE OF CURB OR TO EDGE OF PAVEMENT; EXCEPT FOR THE SETBACK FROM PARKING LOTS, MANEUVERING LANES AND FIRE ACCESS LANES, WHERE THE SETBACK IS MEASURED FROM THE BACK OF CURB TO THE PROPERTY LINE.
2. AGGREGATES USED IN THE CRUSHED STONE BASE SHALL CONFORM TO THE GRADATION REQUIREMENTS SECTIONS 301.2 AND 305.2.2 OF THE STANDARD SPECIFICATIONS. THICKNESS SHALL BE PER THE DETAIL ON THE PLANS. BASE SHALL BE 1 1/2 INCH DIAMETER LIMESTONE UNLESS NOTED OTHERWISE. RECYCLED MATERIALS MAY BE ALLOWED WITH APPROVAL FROM THE OWNER.
3. SUBGRADE SHALL BE PROOFROLLED AND APPROVED BY A GEOTECHNICAL ENGINEER PRIOR TO PLACEMENT OF STONE BASE. EXCAVATE UNSUITABLE AREAS AND REPLACE WITH BREAKER RUN STONE AND RECOMPACT. REFER TO THE GEOTECHNICAL REPORT FOR ADDITIONAL SPECIFICATIONS.
4. EXISTING PAVEMENT SHALL BE SAWCUT IN NEAT STRAIGHT LINES TO FULL DEPTH AT ANY POINT WHERE EXISTING PAVEMENT IS REMOVED. CURB AND WALK SHALL BE REMOVED TO THE NEAREST JOINT. REMOVED PAVEMENT SHALL BE REPLACED WITH THE SAME SECTION AS EXISTING. MUNICIPAL STANDARDS MAY REQUIRE ADDITIONAL WORK.
5. ASPHALT FOR PARKING AREAS AND THE PRIVATE ROAD SHALL BE PER THE DETAILS. MATERIALS AND PLACEMENT SHALL CONFORM TO THE DOT STANDARD SPECIFICATIONS, SECTION 450 AND 460 TYPE LT IS REQUIRED UNLESS NOTED OTHERWISE. A COMMERCIAL GRADE MIX MAY BE SUBSTITUTED ONLY WITH APPROVAL FROM THE OWNER.
6. CONCRETE FOR CURB, DRIVEWAY, WALKS AND NON-FLOOR SLABS SHALL CONFORM TO THE SECTION 415 OF THE STANDARD SPECIFICATIONS, GRADE A, ASTM C-94, 6 BAG MIX, WITH A MINIMUM 28 DAY COMPRESSIVE STRENGTH OF 3,500 PSI. JOINTING SHALL BE PER SECTION 415.3.7 OF THE STANDARD SPECIFICATION WITH CONSTRUCTION JOINTS HAVING A MAXIMUM SPACING OF 10'. EXPANSION JOINTS SHALL BE PROVIDED EVERY 50'. CONCRETE SHALL BE FINISHED PER SECTION 415.3.8 WITH A MEDIUM BROOM TEXTURE. A CURING MEMBRANE IN CONFORMANCE WITH SECTION 415.3.12 IS REQUIRED.
7. PROVIDE CONTRACTOR GRADE ACRYLIC STRIPING PAINT FOR NEW ASPHALT OR COATED ASPHALT. APPLY MARKING PAINT AT A RATE OF ONE (1) GALLON PER THREE TO FOUR HUNDRED (300-400) LINEAL FEET OF FOUR (4) INCH WIDE STRIPES OR TO MANUFACTURER'S SPECIFICATION, WHICHEVER IS GREATER.
8. THOROUGHLY CLEAN SURFACES FREE OF DIRT, SAND, GRAVEL, OIL, AND OTHER FOREIGN MATTER. CONTRACTOR RESPONSIBLE TO INSPECT EXISTING PAVEMENT SURFACES FOR CONDITIONS AND DEFECTS THAT WILL ADVERSELY AFFECT QUALITY OF WORK, AND WHICH CANNOT BE PUT INTO AN ACCEPTABLE CONDITION THROUGH NORMAL PREPARATORY WORK AS SPECIFIED.

GENERAL EROSION AND SEDIMENT CONTROL NOTES

- 1. ALL CONSTRUCTION SHALL ADHERE TO THE REQUIREMENTS SET FORTH IN EPA'S NATIONAL POLLUTANT DISCHARGE ELIMINATION SYSTEM (NPDES) STORMWATER GENERAL PERMIT FOR CONSTRUCTION SITE LAND DISTURBANCE ACTIVITIES. ALL EROSION AND SEDIMENT CONTROL MEASURES ARE TO BE CONSTRUCTED AND MAINTAINED IN ACCORDANCE WITH LOCAL, STATE AND FEDERAL TECHNICAL STANDARDS AND PROVISIONS IN EFFECT AT THE TIME OF CONSTRUCTION. THESE PROCEDURES AND STANDARDS SHALL BE REFERRED TO AS BEST MANAGEMENT PRACTICES (BMP'S). IT IS THE RESPONSIBILITY OF ALL CONTRACTORS ASSOCIATED WITH THE PROJECT TO OBTAIN A COPY OF, AND UNDERSTAND, THE BMP'S PRIOR TO THE START OF CONSTRUCTION ACTIVITIES.
2. THE EROSION CONTROL MEASURES INDICATED ON THE PLANS ARE THE MINIMUM REQUIREMENTS. ADDITIONAL CONTROL MEASURES AS DIRECTED BY OWNER/ENGINEER OR GOVERNING AGENCIES SHALL BE INSTALLED WITHIN 24 HOURS OF REQUEST.
3. MODIFICATIONS TO THE APPROVED GRADING AND EROSION CONTROL PLAN IN ORDER TO MEET UNFORESEEN FIELD CONDITIONS ARE ALLOWED IF MODIFICATIONS CONFORM TO BMP'S. ALL MODIFICATIONS MUST BE APPROVED BY OWNER/ENGINEER/GOVERNING AGENCY PRIOR TO DEVIATION OF THE APPROVED PLAN.
4. INSTALL PERIMETER EROSION CONTROL MEASURES (SUCH AS CONSTRUCTION ENTRANCES, SILT FENCE AND EXISTING INLET PROTECTION) PRIOR TO ANY SITE WORK, INCLUDING GRADING OR DISTURBANCE OF EXISTING SURFACE COVER, AS SHOWN ON PLAN IN ORDER TO PROTECT ADJACENT PROPERTIES/STORM SEWER SYSTEMS FROM SEDIMENT TRANSPORT.
5. CONSTRUCTION ENTRANCES SHALL BE INSTALLED AT ALL LOCATIONS OF VEHICLE INGRESS/EGRESS POINTS. CONTRACTOR IS RESPONSIBLE TO COORDINATE LOCATIONS WITH THE PROPER AUTHORITIES, PROVIDE NECESSARY FEES AND OBTAIN ALL REQUIRED APPROVALS OR PERMITS. ADDITIONAL CONSTRUCTION ENTRANCES OTHER THAN AS SHOWN ON THE PLANS MUST BE APPROVED BY THE APPLICABLE GOVERNING AGENCIES PRIOR TO INSTALLATION.
6. PAVED SURFACES ADJACENT TO CONSTRUCTION ENTRANCES SHALL BE SWEEP AND/OR SCRAPED TO REMOVE ACCUMULATED SOIL, DIRT AND/OR DUST IMMEDIATELY AND AS REQUESTED BY THE GOVERNING AGENCIES.
7. ALL EXISTING STORM SEWER FACILITIES THAT WILL COLLECT RUNOFF FROM DISTURBED AREAS SHALL BE PROTECTED TO PREVENT SEDIMENT DEPOSITION WITHIN STORM SEWER SYSTEMS. INLET PROTECTION SHALL BE IMMEDIATELY FITTED AT THE INLET OF ALL INSTALLED STORM SEWER AND SILT FENCE SHALL BE IMMEDIATELY FITTED AT ALL INSTALLED CULVERT INLETS. ALL INLETS, STRUCTURES, PIPES, AND SNALES SHALL BE KEPT CLEAN AND FREE OF SEDIMENTATION AND DEBRIS.
8. EROSION CONTROL FOR UTILITY CONSTRUCTION (STORM SEWER, WATER MAIN, ETC.) OUTSIDE OF THE PERIMETER CONTROLS SHALL INCORPORATE THE FOLLOWING:

PLACE EXCAVATED TRENCH MATERIAL ON THE HIGH SIDE OF THE TRENCH.

BACKFILL, COMPACT AND STABILIZE THE TRENCH IMMEDIATELY AFTER PIPE CONSTRUCTION.

DISCHARGE TRENCH WATER INTO A SEDIMENTATION BASIN OR FILTERING TANK IN ACCORDANCE WITH BMP'S PRIOR TO RELEASE INTO STORM SEWER OR DITCHES.

- 9. AT A MINIMUM, SEDIMENT BASINS AND NECESSARY TEMPORARY DRAINAGE PROVISIONS SHALL BE CONSTRUCTED AND OPERATIONAL BEFORE BEGINNING OF SIGNIFICANT MASS GRADING OPERATIONS TO PREVENT OFFSITE DISCHARGE OF UNTREATED RUNOFF.
10. ALL TEMPORARY AND PERMANENT EROSION CONTROL MEASURES MUST BE MAINTAINED AND REPAIRED AS NEEDED. THE GENERAL CONTRACTOR WILL BE RESPONSIBLE FOR INSPECTION AND REPAIR DURING CONSTRUCTION. THE OWNER WILL BE RESPONSIBLE IF EROSION CONTROL IS REQUIRED AFTER THE CONTRACTOR HAS COMPLETED THE PROJECT.
11. TOPSOIL STOCKPILES SHALL HAVE A BERM OR TRENCH AROUND THE CIRCUMFERENCE AND PERIMETER SILT FENCE TO CONTROL SILT. IF TOPSOIL STOCKPILE REMAINS UNDISTURBED FOR MORE THAN SEVEN (7) DAYS, TEMPORARY SEEDING AND STABILIZATION IS REQUIRED.
12. EROSION CONTROL MEASURES TEMPORARILY REMOVED FOR UNAVOIDABLE CONSTRUCTION ACTIVITIES SHALL BE IN WORKING ORDER IMMEDIATELY FOLLOWING COMPLETION OF SUCH ACTIVITIES OR PRIOR TO THE COMPLETION OF EACH WORK DAY, WHICH EVER OCCURS FIRST.
13. MAINTAIN SOIL EROSION CONTROL DEVICES THROUGH THE DURATION OF THIS PROJECT. ALL TEMPORARY EROSION AND SEDIMENT CONTROL MEASURES SHALL BE REMOVED WITHIN THIRTY (30) DAYS AFTER FINAL SITE STABILIZATION IS ACHIEVED OR AFTER THE TEMPORARY MEASURES ARE NO LONGER NEEDED. DISTURBANCES ASSOCIATED WITH EROSION CONTROL REMOVAL SHALL BE IMMEDIATELY STABILIZED.
14. PUMPS MAY BE USED AS BYPASS DEVICES. IN NO CASE SHALL PUMPED WATER BE DIVERTED OUTSIDE THE PROJECT LIMITS. PUMP DISCHARGE SHALL BE DIRECTED INTO AN APPROVED FILTER BAG OR APPROVED SETTLING DEVICE.
15. GRADING EFFORTS SHALL BE CONDUCTED IN SUCH A MANNER AS TO MINIMIZE EROSION. EROSION AND SEDIMENT CONTROL MEASURES SHALL CONSIDER THE TIME OF YEAR, SITE CONDITIONS, AND THE USE OF TEMPORARY OR PERMANENT MEASURES. ALL DISTURBED AREAS THAT WILL NOT BE WORKED FOR A PERIOD OF FOURTEEN (14) DAYS REQUIRE TEMPORARY SEEDING FOR EROSION CONTROL. SEEDING FOR EROSION CONTROL SHALL BE IN ACCORDANCE WITH TECHNICAL STANDARDS.
16. ALL DISTURBED SLOPES EXCEEDING 4:1, SHALL BE STABILIZED WITH NORTH AMERICAN GREEN ST58N EROSION MATTING (OR APPROVED EQUAL) AND ALL CHANNELS SHALL BE STABILIZED WITH NORTH AMERICAN GREEN C1258N (OR APPROVED EQUAL) OR APPLICATION OF AN APPROVED POLYMER SOIL STABILIZATION TREATMENT OR A COMBINATION THEREOF, AS REQUIRED. EROSION MATTING AND/OR NETTING USED ONSITE SHALL BE INSTALLED IN ACCORDANCE WITH MANUFACTURER'S GUIDELINES.
17. DURING PERIODS OF EXTENDED DRY WEATHER, THE CONTRACTOR SHALL KEEP A WATER TRUCK ON SITE FOR THE PURPOSE OF WATERING DOWN SOILS WHICH MAY OTHERWISE BECOME AIRBORNE. THE CONTRACTOR IS RESPONSIBLE FOR CONTROLLING WIND EROSION (DUST) DURING CONSTRUCTION AT HIS/HER EXPENSE.
18. DISTURBED AREAS AND AREAS USED FOR STORAGE OF MATERIALS THAT ARE EXPOSED TO PRECIPITATION SHALL BE VISUALLY INSPECTED FOR EVIDENCE OF, OR THE POTENTIAL FOR, POLLUTANTS ENTERING THE DRAINAGE SYSTEM ON A DAILY BASIS.
19. QUALIFIED PERSONNEL (PROVIDED BY THE GENERAL/PRIME CONTRACTOR) SHALL INSPECT DISTURBED AREAS OF THE CONSTRUCTION SITE THAT HAVE NOT BEEN FINALLY STABILIZED AND EROSION AND SEDIMENT CONTROLS WITHIN 24 HOURS OF ALL 0.5-INCH OR MORE, PRECIPITATION EVENTS WITH A MINIMUM INSPECTION INTERVAL OF ONCE EVERY SEVEN (7) CALENDAR DAYS IN THE ABSENCE OF A QUALIFYING RAIN OR SNOWFALL EVENT. REPORTING SHALL BE IN ACCORDANCE WITH OF THE GENERAL PERMIT. CONTRACTOR SHALL IMMEDIATELY ARRANGE TO HAVE ANY DEFICIENT ITEMS REVEALED DURING INSPECTIONS REPAIRED/REPLACED.
20. SEE ADDITIONAL DETAILS AND NOTES ON GRADING AND EROSION CONTROL AND CONSTRUCTION DETAILS.

DEMOLITION NOTES

- 1. PERIMETER SILT FENCING AND CONSTRUCTION ENTRANCES SHALL BE INSTALLED PRIOR TO ANY DEMOLITION. PLEASE REFER TO GRADING AND EROSION AND SEDIMENT CONTROL PLAN SHEETS FOR FURTHER DETAILS.
2. EXISTING FEATURES ARE SHOWN FOR INFORMATIONAL PURPOSES ONLY AND ARE NOT GUARANTEED TO BE ACCURATE OR ALL INCLUSIVE. CONTRACTOR SHALL BE RESPONSIBLE FOR VERIFYING THE TYPE, LOCATION, SIZE AND ELEVATION OF UNDERGROUND UTILITIES AS THEY DEEM NECESSARY TO AVOID DAMAGE THERETO. CONTRACTOR/OWNER SHALL CALL "MISS DIG" PRIOR TO ANY DEMOLITION.
3. CONTRACTOR SHALL PERFORM ALL DEMOLITION WORK IN ACCORDANCE WITH ALL APPLICABLE FEDERAL, STATE, AND LOCAL REQUIREMENTS.
4. COORDINATE WITH ALL APPLICABLE UTILITY COMPANIES AND THE MUNICIPALITY TO PROTECT EXISTING FUNCTIONING UTILITIES. BULKHEAD/REMOVE CONNECTIONS AS NECESSARY, AND TO ENSURE ALL UTILITIES ARE INACTIVE PRIOR TO ANY DEMOLITION ACTIVITIES. CONTRACTOR SHALL TAKE ADEQUATE PRECAUTIONS TO ENSURE PROTECTION OF EXISTING UTILITIES THAT ARE NOT TO BE IMPACTED. THE CONTRACTOR IS RESPONSIBLE FOR REPAIR OF ANY EXISTING UTILITIES DAMAGED AS A RESULT OF THE DEMOLITION.
5. VOIDS LEFT BY REMOVAL OF FEATURES SHALL BE MODIFIED/FILLED TO PREVENT PONDING OF WATER.
6. DEMOLISH AND DISPOSE EXISTING PIPING, CABLE/WIRES, STRUCTURES, OR OTHER SURFACE FEATURES INDICATED ON THE PLANS TO BE REMOVED.
7. CLEARING AND GRUBBING DESIGNATIONS SHALL INCLUDE CLEARING, GRUBBING, REMOVING, AND DISPOSING OF ALL VEGETATION AND DEBRIS WITHIN THE LIMITS OF CONSTRUCTION, AS DESIGNATED ON THE PLANS. CONTRACTOR SHALL REMOVE ONLY THOSE TREES ABSOLUTELY NECESSARY TO ALLOW FOR CONSTRUCTION.
8. CONTRACTOR SHALL COORDINATE WITH THE MUNICIPALITY FOR TERMINATION OF PUBLIC UTILITY CONNECTIONS TO SITE.
9. CONTRACTOR SHALL COORDINATE STOCKPILE LIMITS AND LOCATIONS WITH ENGINEER/OWNER PRIOR TO DEMOLITION.



NEVS INK
2500 & 2510 W SUNSET DR, WAUKESHA, WI

GENERAL NOTES

Table with 2 columns: REVISIONS, SHEET. SHEET C-2, C-5. Includes fields for PEG JOB No., REG. PM., and START DATE.

FOR REVIEW ONLY
www.pinnacle-engr.com

DESIGNED: AJS
DRAFTED: EP
REVIEWED: AJS
THESE PLANS AND DESIGNS ARE COPYRIGHT PROTECTED AND MAY NOT BE USED IN WHOLE OR IN PART WITHOUT THE WRITTEN CONSENT OF PINNACLE ENGINEERING GROUP, LLC



GRAPHICAL SCALE (FEET)
0 1" = 20' 40'

| LEGEND | |
|------------|----------------------------------|
| XXXXXXXXXX | SAW CUT |
| ////// | REMOVE PAVEMENT MARKING |
| ■ | REMOVE EXISTING ASPHALT PAVEMENT |

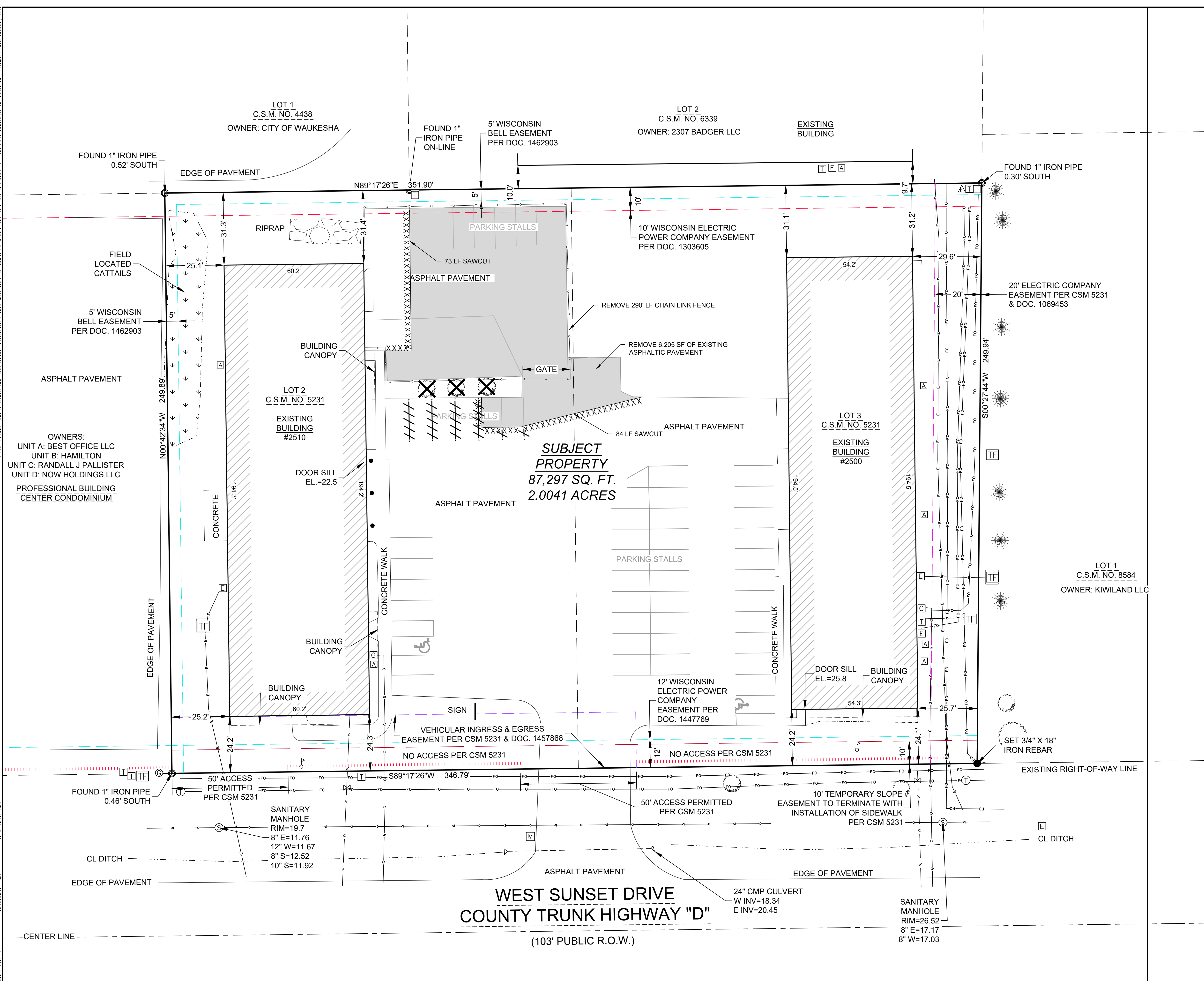

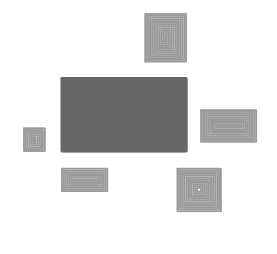
PINNACLE ENGINEERING GROUP
 ENGINEERING | NATURAL RESOURCES | SURVEYING
 20725 WATERTOWN ROAD, SUITE 100
 BROOKFIELD, WI 53186
 (262) 754-8888
 CHICAGO | MILWAUKEE | NATIONWIDE

NEVS INK
 2500 & 2510 W SUNSET DR, WAUKESHA, WI

**EXISTING CONDITIONS
& REMOVAL PLAN**

| REVISIONS | |
|-----------|--|
| | |
| | |
| | |
| | |

| | |
|--|-----------------------------------|
| REG JOB No. 2328.00 REG PM AJS START DATE 10/12/24 SCALE 1" = 20' | SHEET C-3 C-5 |
|--|-----------------------------------|

© COPYRIGHT 2019 FOR REVIEW ONLY EXISTING CONDITIONS & REMOVAL PLAN www.pinnacle-engr.com

THESE PLANS AND DESIGNS ARE COPYRIGHT PROTECTED AND MAY NOT BE USED IN WHOLE OR IN PART WITHOUT THE WRITTEN CONSENT OF PINNACLE ENGINEERING GROUP, LLC

www.pinnacle-engr.com

| LEGEND | |
|--------|--|
| | LIGHT DUTY PAVEMENT - 8" - 1 1/2" CRUSHED AGGREGATE TB - 3 1/2" HMA PAVEMENT (2 LIFTS) - 2" BINDER COURSE (3 LT 58-28-S) - 1 1/2" SURFACE COURSE (5 LT 58-28-S) |
| | CONCRETE SIDEWALK - 5" CONCRETE SIDEWALK WITH 6 x 6 W2.9 x W2.9 W.W.M. - 6" MIN. - 1 1/2" CRUSHED AGGREGATE TB |

| SITE DATA | |
|------------------------------|----------------------|
| SITE AREA: | 0.63 AC |
| DISTURBANCE LIMITS: | 0.43 AC |
| BUILDING AREA: | 5,400 SF |
| EXISTING CAR PARKING SPACES: | 38 SPACES (2 A.D.A.) |
| TOTAL IMPERVIOUS AREA: | 0.45 AC |
| GREEN SPACE (%) | 28.60% |

PROPOSED IMPROVEMENTS INCLUDE THE REMOVAL OF 6 CAR PARKING SPACES.

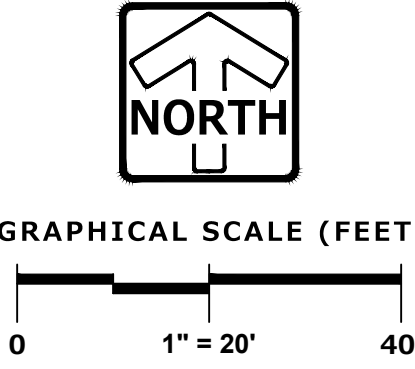
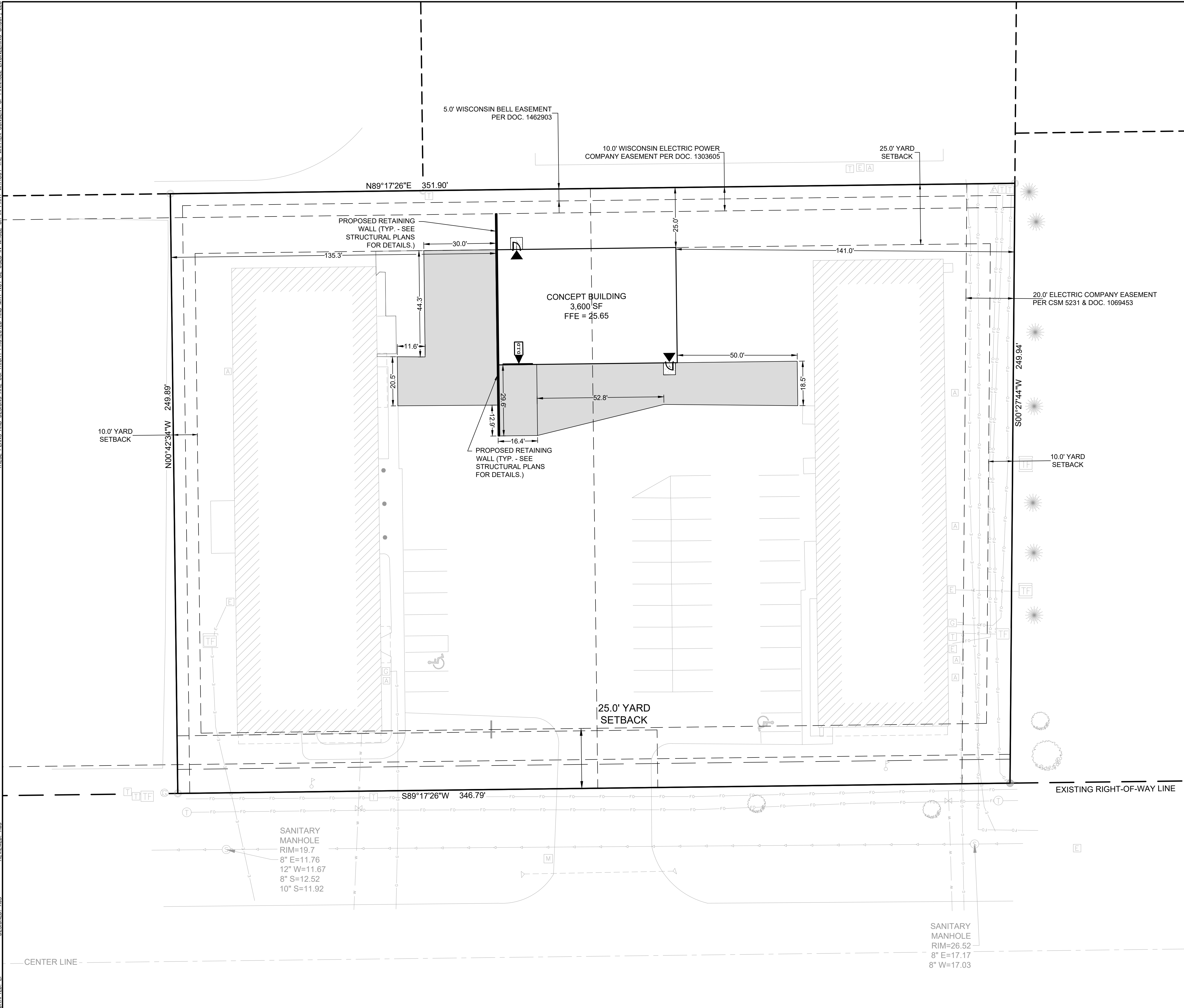

DESIGNED: AUS
 DRAFTED: EP
 REVIEWED: AUS

PINNACLE ENGINEERING GROUP
 ENGINEERING | NATURAL RESOURCES | SURVEYING

PLAN | DESIGN | DELIVER
 www.pinnacle-engr.com

WISCONSIN OFFICE:
 20725 WATERTOWN ROAD, SUITE 100
 BROOKFIELD, WI 53186
 (262) 754-8888
 CHICAGO | MILWAUKEE | NATIONWIDE

NEVS INK

2500 & 2510 W SUNSET DR, WAUKESHA, WI

SITE DIMENSIONAL AND PAVING PLAN

| REVISIONS | |
|-----------|--|
| | |
| | |
| | |
| | |

| | | | | |
|---------------------|------------|---------------------|----------------|-----------|
| REG JOB No. 2328.00 | REG PM AUS | START DATE 10/12/24 | SCALE 1" = 20' | SHEET C-4 |
| | | | | SHEET C-5 |

FOR REVIEW ONLY

DESIGNED: AJS
DRAFTED: EP
REVIEWED: AJS
THESE PLANS AND DESIGNS ARE COPYRIGHT PROTECTED AND MAY NOT BE USED IN WHOLE OR IN PART WITHOUT THE WRITTEN CONSENT OF PINNACLE ENGINEERING GROUP, LLC

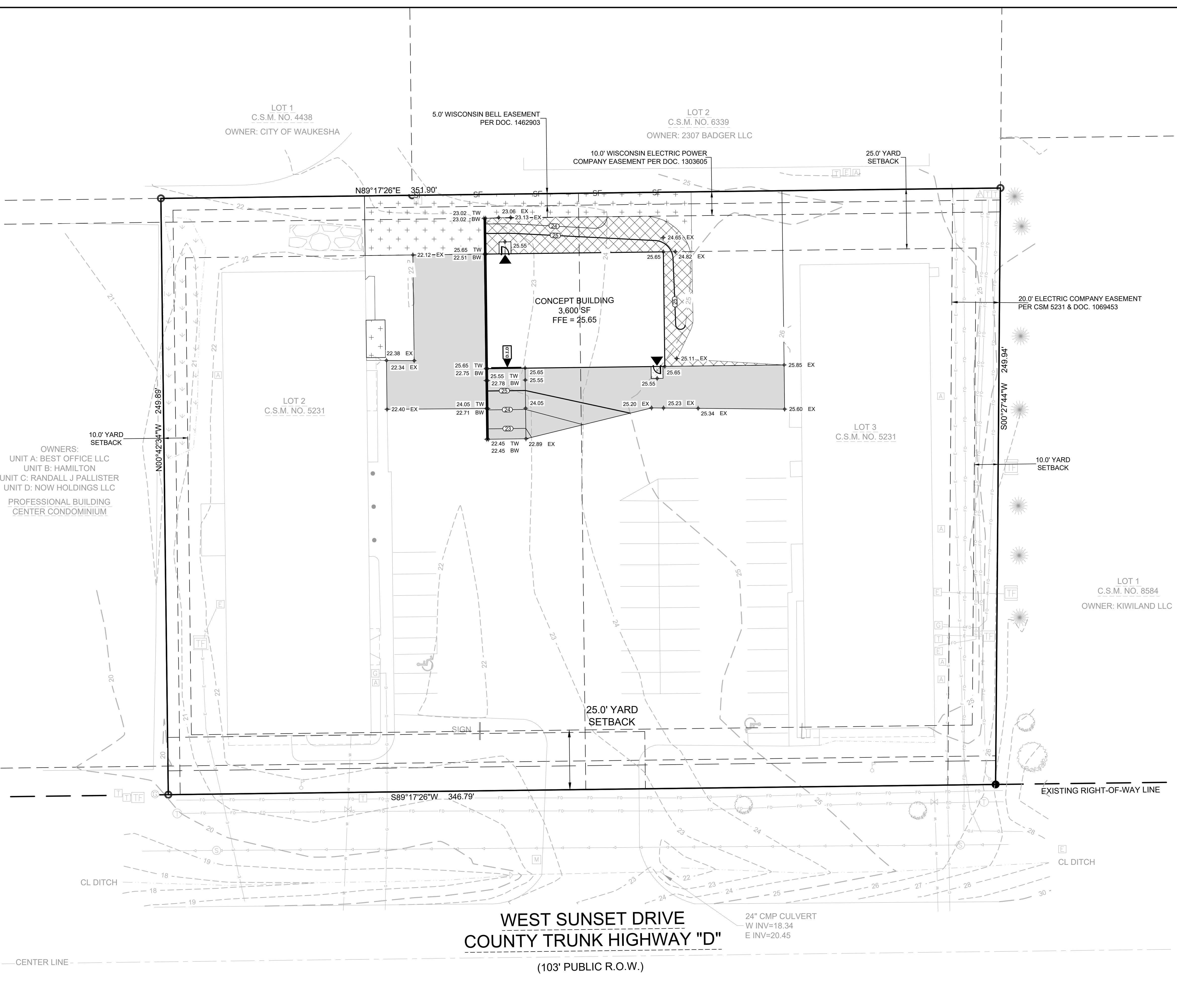

| LEGEND | |
|--------|---|
| | SANITARY SEWER MANHOLE |
| | CLEANOUT |
| | VALVE BOX |
| | FIRE HYDRANT |
| | PROPOSED CONTOUR |
| | PROPOSED SPOT ELEVATION |
| | WETLANDS |
| | FLOODPLAIN |
| | HIGH WATER LEVEL (HWL) |
| | NORMAL WATER LEVEL (NWL) |
| | DITCH OR SWALE |
| | DIVERSION SWALE |
| | EROSION CONTROL BLANKET (NORTH AMERICAN GREEN S75 OR EQUAL) |
| | HYDROSEED (PER MANUFACTURER SPECIFICATIONS) |
| | SILT FENCE |

- ### CONSTRUCTION SITE SEQUENCING
- INSTALL PERIMETER SILT FENCE, INLET PROTECTION, TEMPORARY CONSTRUCTION ENTRANCE AND ANY OTHER EROSION CONTROL MEASURES
ANTICIPATED DATE:
 - DEMOLITION AND REMOVALS OF LANDSCAPE.
ANTICIPATED DATE:
 - CONDUCT ROUGH GRADING EFFORTS
ANTICIPATED DATE:
 - CONSTRUCTION OF FOUNDATIONS AND BUILDING.
ANTICIPATED DATE:
 - INSTALL UTILITY PIPING AND STRUCTURES, IMMEDIATELY INSTALL INLET PROTECTION.
ANTICIPATED DATE:
 - COMPLETE FINAL GRADING, INSTALLATION OF GRAVEL BASE COURSES, PLACEMENT OF CURBS, PAVEMENTS, WALKS, ETC.
ANTICIPATED DATE:
 - INSTALL TOPSOIL AND LANDSCAPING. IMMEDIATELY STABILIZE DISTURBED AREAS WITH EROSION CONTROLS.
ANTICIPATED DATE:
 - EROSION CONTROL MEASURES SHALL BE REMOVED ONLY AFTER SITE CONSTRUCTION IS COMPLETE WITH ALL SOIL SURFACES HAVING AN ESTABLISHED VEGETATIVE COVER. APPROVAL BY CITY IS REQUIRED PRIOR TO REMOVAL.
ANTICIPATED DATE:
- WITH THE APPROVAL BY THE CITY OF MEQUON, CONTRACTOR MAY MODIFY SEQUENCING AFTER ITEM 1 AS NEEDED TO COMPLETE CONSTRUCTION IF EROSION CONTROLS ARE MAINTAINED IN ACCORDANCE WITH THE CONSTRUCTION SITE EROSION CONTROL REQUIREMENTS.

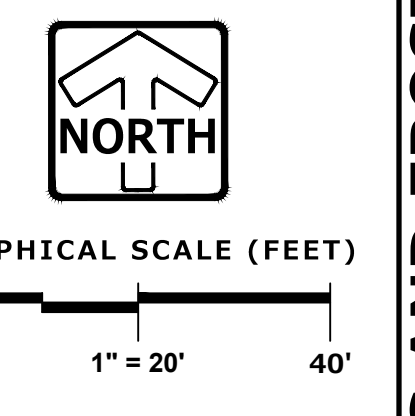
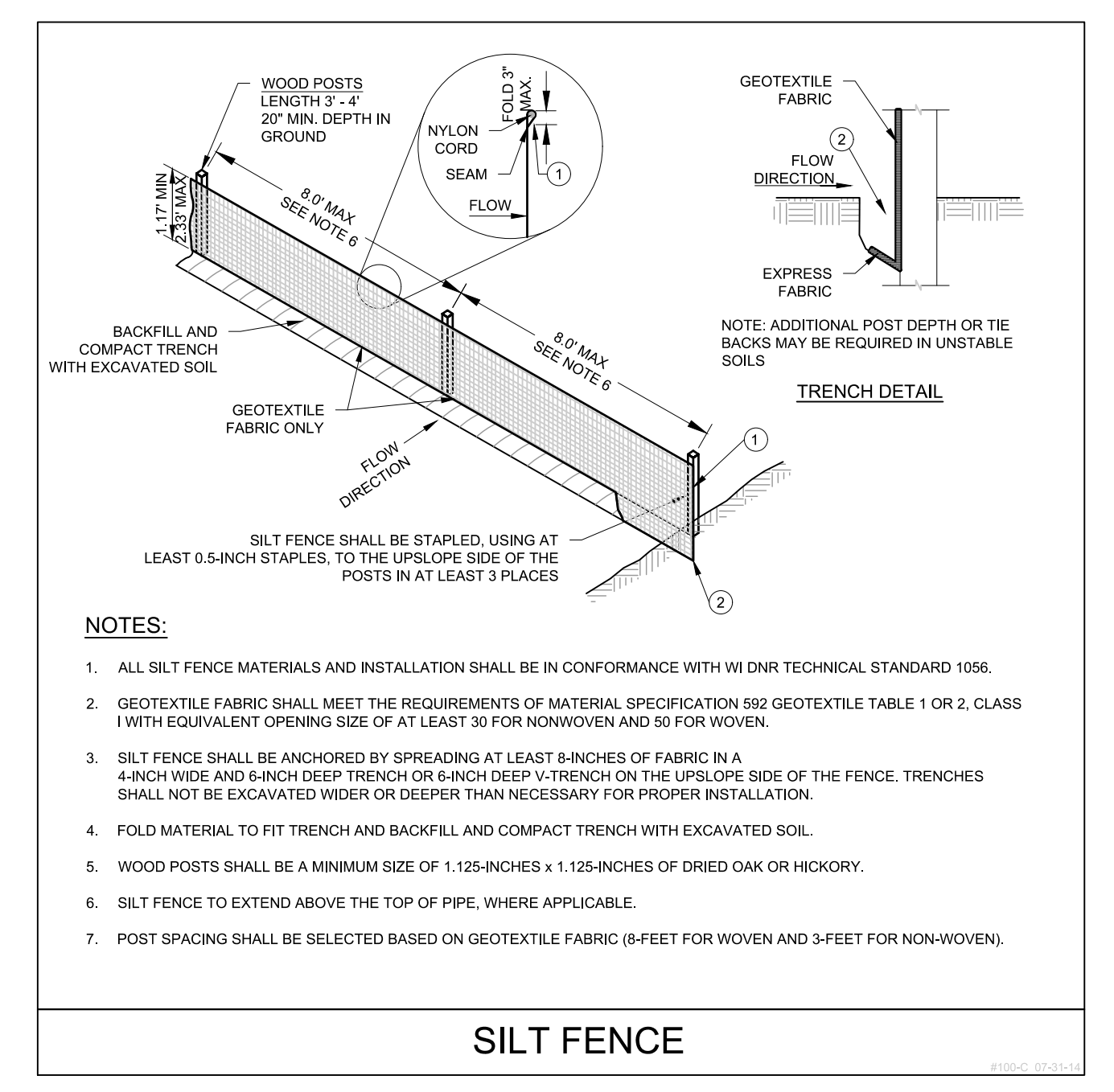

PLAN | DESIGN | DELIVER
www.pinnacle-engr.com

PINNACLE ENGINEERING GROUP
ENGINEERING | NATURAL RESOURCES | SURVEYING

WISCONSIN OFFICE:
20725 WATERTOWN ROAD, SUITE 100
BROOKFIELD, WI 53186
(262) 754-8888
CHICAGO | MILWAUKEE | NATIONWIDE

NEVS INK

2500 & 2510 W SUNSET DR, WAUKESHA, WI

GRADING AND EROSION CONTROL PLAN

| REVISIONS | |
|-----------|--|
| | |
| | |
| | |
| | |

REG. JOB No. 2328.00
REG. PM. AJS
START DATE 10/12/24
SCALE 1" = 20'

SHEET
C-5
C-5

www.pinnacle-engr.com
FOR REVIEW ONLY
GRADING AND EROSION CONTROL PLAN
© COPYRIGHT 2019

PLANT SCHEDULE

| DECIDUOUS SHRUBS | BOTANICAL NAME | COMMON NAME | SIZE | QTY |
|------------------|-----------------------------|----------------------|---------|-----|
| SMP | Syringa meyeri 'Palibin' | Dwarf Korean Lilac | 24" Ht. | 6 |
| WA | Weigela florida 'Alexandra' | Wine & Roses Weigela | 24" Ht. | 6 |

| EVERGREEN SHRUBS | BOTANICAL NAME | COMMON NAME | SIZE | QTY |
|------------------|---------------------------------------|--------------------------------|--------|-----|
| JKC | Juniperus chinensis 'Kallays Compact' | Kallay Compact Pfitzer Juniper | 24" TW | 6 |
| TX4 | Taxus x media 'Taurtonii' | Tauton Yew | 24" TW | 10 |

| ORNAMENTAL GRASSES | BOTANICAL NAME | COMMON NAME | SIZE | QTY |
|--------------------|--|--------------------|--------|-----|
| CX | Calamagrostis x acutiflora 'Karl Foerster' | Feather Reed Grass | 1 gal. | 10 |

REFERENCE NOTES SCHEDULE

| SYMBOL | DESCRIPTION | QTY |
|---------------|--------------|----------|
| [Grid Symbol] | SNOW STORAGE | 1,320 sf |

GENERAL PLANTING NOTES

- THE LAYOUT OF ALL PLANTING BEDS AND INDIVIDUAL SHRUBS AND GRASSES SHALL BE STAKED BY THE CONTRACTOR IN ADVANCE OF INSTALLATION. FLAGGING, STAKES, OR PAINT MAY BE USED TO DELINEATE LOCATIONS AS SCALED FROM THE PLANS. AN APPROVED REPRESENTATIVE WILL REVIEW THESE LOCATIONS WITH THE CONTRACTOR AND MAKE MINOR ADJUSTMENTS AS NECESSARY.
- THE CONTRACTOR IS RESPONSIBLE FOR INDEPENDENTLY DETERMINING THE PLANT MATERIAL QUANTITIES REQUIRED BY THE LANDSCAPE PLANS. REPORT ANY DISCREPANCIES TO THE LANDSCAPE ARCHITECT.
- NO PLANT MATERIAL OR PLANT SIZE SUBSTITUTIONS WILL BE ACCEPTED UNLESS APPROVED BY THE LANDSCAPE ARCHITECT. ANY CHANGES SHALL BE SUBMITTED TO THE LANDSCAPE ARCHITECT IN WRITING PRIOR TO INSTALLATION.
- ALL STOCK SHALL BE NURSERY GROWN IN A CLAY LOAM SOIL WITHIN 200 MILES OF PROJECT LOCATION, IN A ZONE COMPATIBLE WITH USDA HARDINESS ZONE 5A. EXISTING SOIL SHALL BE AMENDED PER SOIL ANALYSIS REPORT TO ENSURE A PROPER GROWING MEDIUM IS ACHIEVED.
- ALL PLANT MATERIAL SHALL COMPLY WITH STANDARDS DESCRIBED IN AMERICAN STANDARD OF NURSERY STOCK - Z60.1 ANSI. LANDSCAPE ARCHITECT OR OWNERS AUTHORIZED REPRESENTATIVE RESERVES THE RIGHT TO INSPECT AND POTENTIALLY REJECT ANY PLANT MATERIAL DEEMED TO NOT MEET THE REQUIRED STANDARDS.
- ALL STOCK SHALL BE FREE OF DISEASES AND HARMFUL INSECTS, DAMAGE, DISORDERS AND DEFORMITIES.

- ALL PLANT MATERIAL SHALL BE INSTALLED IN ACCORDANCE WITH PLANTING DETAILS.
- ALL PLANTING BEDS SHALL HAVE A MINIMUM 10" DEPTH OF PREPARED SOIL. WITH APPROVAL, EXISTING SOIL MAY BE UTILIZED PROVIDED THE PROPER SOIL AMENDMENTS ARE TILLED THOROUGHLY INTO THE TOP 10" OF SOIL. REFER TO SOIL PLACEMENT NOTES.
- WHILE PLANTING SHRUBS, BACKFILL 2/3 OF PLANTING HOLE AND WATER TREE THOROUGHLY BEFORE INSTALLING THE REMAINDER OF SOIL MIXTURE. AFTER ALL SOIL HAS BEEN PLACED INTO THE PLANTING HOLE WATER THOROUGHLY AGAIN.
- ALL PLANTING BEDS SHALL BE MULCHED WITH 3" DEEP SHREDDED HARDWOOD MULCH OVER TOP OF LANDSCAPE FABRIC. CONTRACTOR TO PROVIDE LANDSCAPE FABRIC AND MULCH SPECIFICATIONS TO LANDSCAPE ARCHITECT FOR APPROVAL PRIOR TO INSTALLATION. LANDSCAPE FABRIC SHALL BE INSTALLED TO COVER THE ENTIRE AREA TO RECEIVE MULCH WITH EACH SEAM OVERLAPPING A MINIMUM OF 6". SEAMS SHALL BE STAPLED EVERY 12".
- ALL PLANTING BEDS SHALL RECEIVE A COMMERCIAL GRADE POLYETHYLENE LANDSCAPE EDGING INSTALLED PER MANUFACTURERS RECOMMENDATIONS. BED EDGES ARE TO BE CLEAN AND SMOOTH AS SHOWN ON LANDSCAPE PLANS WITH A CLEAN DEFINITION BETWEEN TURF AND PLANTING AREAS.
- ALL DISTURBED AREAS WITHIN THE PROJECT SHALL BE RESTORED TO ORIGINAL OR BETTER CONDITION.
- ALL DISTURBED AREAS OUTSIDE THE LIMITS OF WORK SHALL BE RESTORED TO ORIGINAL OR BETTER CONDITION AT NO ADDITIONAL COST TO THE OWNER.
- THE CONTRACTOR SHALL VERIFY ALL EXISTING UTILITIES, INCLUDING ANY IRRIGATION LINES, PRIOR TO DIGGING. CONSULT DIGGERS HOTLINE.
- THE CONTRACTOR SHALL ENSURE THAT SOIL CONDITIONS AND COMPACTION ARE ADEQUATE TO ALLOW FOR PROPER DRAINAGE AROUND THE CONSTRUCTION SITE. UNDESIRABLE CONDITIONS SHALL BE BROUGHT TO THE ATTENTION OF THE LANDSCAPE ARCHITECT PRIOR TO BEGINNING OF WORK. IT SHALL BE THE CONTRACTOR'S RESPONSIBILITY TO ENSURE PROPER SURFACE AND SUBSURFACE DRAINAGE IN ALL AREAS.
- THE CONTRACTOR IS RESPONSIBLE FOR ALL PERMITS, FEES, AND LICENSES NECESSARY FOR THE INSTALLATION OF THIS PLAN.
- THE CONTRACTOR IS TO REVIEW ALL SITE ENGINEERING DOCUMENTS PRIOR TO INSTALLATION. ANY CONFLICTS MUST BE REPORTED TO THE LANDSCAPE ARCHITECT. THESE LANDSCAPE DRAWINGS ARE FOR THE INSTALLATION OF PLANT MATERIALS ONLY UNLESS OTHERWISE STATED.
- THE CONTRACTOR SHALL PROVIDE WATERING AND MAINTENANCE SERVICES FOR A PERIOD OF 60 DAYS TO ENSURE VEGETATIVE ESTABLISHMENT. UPON COMPLETION OF THE PROJECT, CONTRACTOR SHALL SUPPLY THE OWNER IN WRITING WITH ONGOING WATERING AND MAINTENANCE INSTRUCTIONS.
- PLANT MATERIALS SHALL BE GUARANTEED FOR A PERIOD OF ONE (1) YEAR FROM TIME OF OWNER ACCEPTANCE. ONLY ONE REPLACEMENT PER PLANT WILL BE REQUIRED DURING THE WARRANTY PERIOD EXCEPT IN THE EVENT OF FAILURE TO COMPLY WITH THE SPECIFIED REQUIREMENTS.
- THE CONTRACTOR IS RESPONSIBLE TO CONDUCT A FINAL WALK THROUGH WITH THE LANDSCAPE ARCHITECT AND OR OWNERS REPRESENTATIVE TO ANSWER QUESTIONS, PROVIDE INSTRUCTIONS, AND ENSURE THAT PROJECT REQUIREMENTS HAVE BEEN MET.

SOIL PLACEMENT NOTES

- LOOSEN SUBGRADE TO A MINIMUM DEPTH INDICATED IN PLANTING NOTES USING A CULTI-MULCHER OR SIMILAR EQUIPMENT, AND REMOVE STONES MEASURING OVER 1-1/2 INCHES IN ANY DIMENSION, STICKS, RUBBISH AND OTHER EXTRANEIOUS MATTER.
- THOROUGHLY BLEND PLANTING SOIL MIX FOR PLANTING BED AREAS. (1 PART EXISTING SOIL, 1 PART TOPSOIL, 1 PART ORGANIC SOIL AMENDMENT, 2.9 POUNDS PER CUBIC YARD OF 4-4-4 ANALYSIS SLOW-RELEASE FERTILIZER)
- SHRUB HOLES SHALL BE FILLED WITH A PREPARED PLANTING MIXTURE OF 1 PART TOPSOIL, 2 PARTS PLANTING SOIL MIX.
- SPREAD SOIL AND SOIL AMENDMENTS TO DEPTH INDICATED ON DRAWINGS, BUT NOT LESS THAN REQUIRED TO MEET FINISH GRADES AFTER NATURAL SETTLEMENT. (FINISH GRADE OF PLANTING BEDS SHALL BE 3" BELOW ALL ADJACENT SURFACES.)
- PLACE APPROXIMATELY 1/2 OF TOTAL AMOUNT OF SOIL REQUIRED. WORK INTO TOP OF LOOSENED SUBGRADE TO CREATE A TRANSITION LAYER, THEN PLACE REMAINDER OF THE SOIL. SOIL TRANSITION LAYER SHALL BE TILLED TO A MINIMUM DEPTH OF 6" BELOW THE DEPTH OF NEWLY PLACED SOIL.
- DO NOT SPREAD IF PLANTING SOIL OR SUBGRADE IS FROZEN, MUDDY, OR EXCESSIVELY WET.
- FINISH GRADING: GRADE SOIL TO A SMOOTH, UNIFORM SURFACE PLANE WITH A LOOSE, UNIFORMLY FINE TEXTURE.
- ROLL AND RAKE, REMOVE RIDGES, AND FILL DEPRESSIONS TO MEET FINISH GRADES.
- RESTORE PLANTING BEDS IF ERODED OR OTHERWISE DISTURBED AFTER FINISH GRADING AND BEFORE PLANTING.

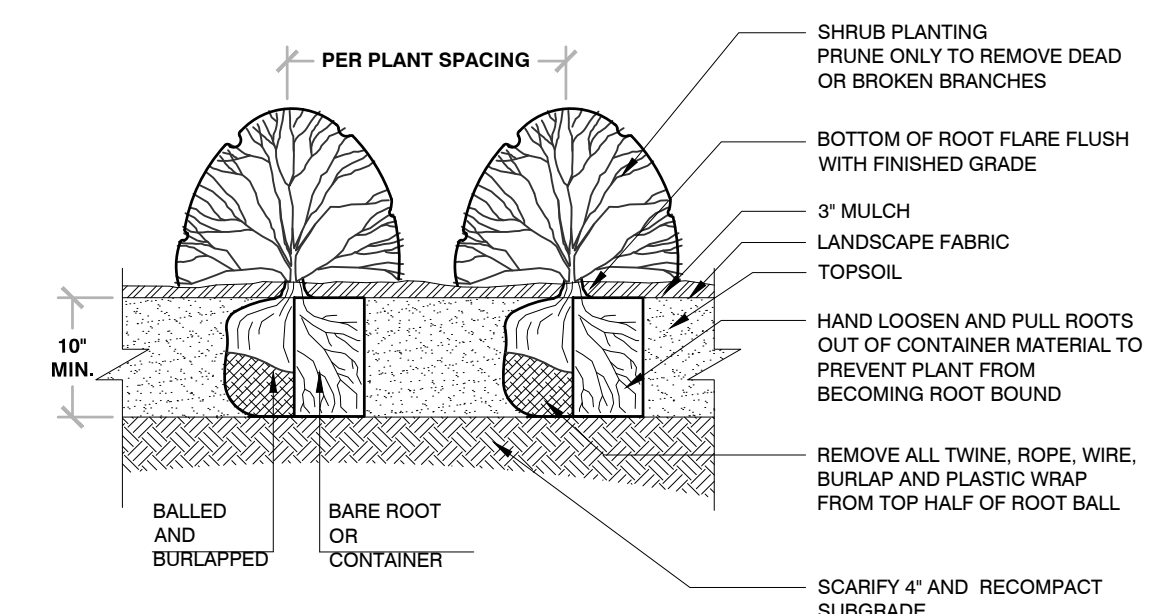

- BAREROOT PLANTING NOTES:**
- SOAK ROOTS IN WATER FOR AT LEAST ONE HOUR BUT NOT MORE THAN 24 HOURS PRIOR TO PLANTING.
 - SCARIFY SIDES AND BOTTOMS OF HOLE.
 - PROCEED WITH CORRECTIVE PRUNING OF THE TOP AND BOTTOM ROOTS.
 - TRANSFER PLANT DIRECTLY FROM WATER TO HOLE. SET PLANT SO THE ROOT FLARE IS APPROXIMATELY AT THE FINISHED SOIL ELEVATION. SPREAD ROOTS OUT EVENLY. PLUMB AND IMMEDIATELY BACKFILL WITH PLANTING SOIL MIX.
 - WATER THOROUGHLY WITHIN 2 HOURS TO SETTLE PLANTS AND FILL VOIDS.
 - BACKFILL VOIDS AND WATER SECOND TIME.
 - PLACE MULCH WITHIN 48 HOURS OF THE SECOND WATERING UNLESS SOIL MOISTURE IS EXCESSIVE.

1 SHRUB PLANTING W/LANDSCAPE FABRIC
1/2" = 1'-0" 32 9433-05

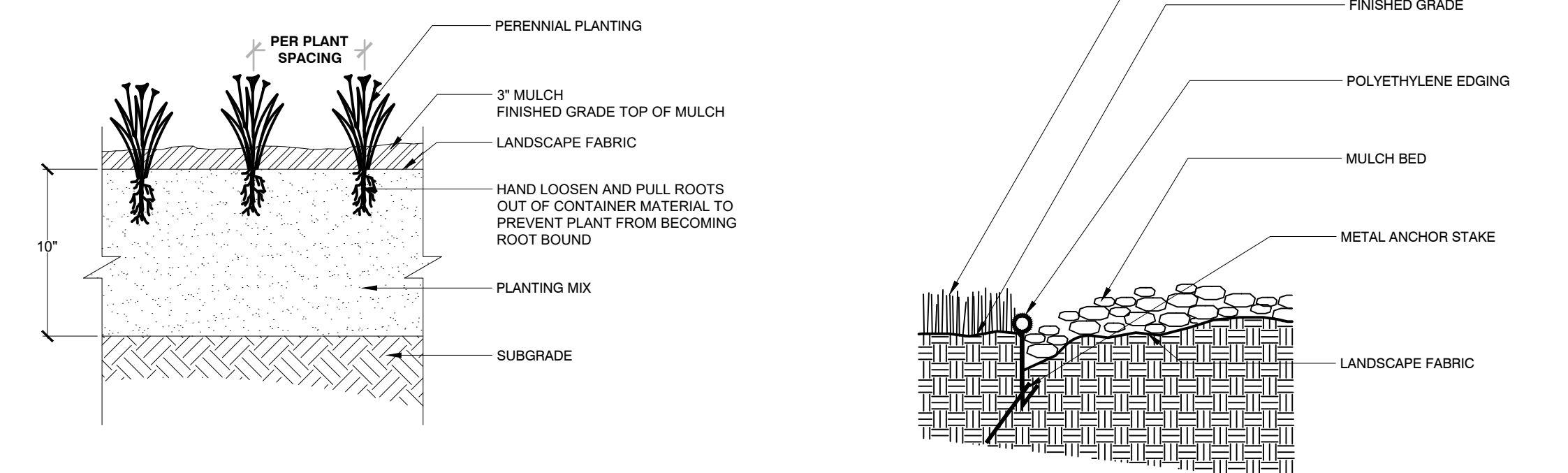

2 PERENNIAL PLANTING W/LANDSCAPE FABRIC
1" = 1'-0" 32 943-09

3 POLYETHYLENE BED EDGE W/LANDSCAPE FABRIC
NTS 32 9413-07

REVIEWED: JSU DESIGNED: DAB DRAFTED: DAB

PLAN | DESIGN | DELIVER
www.pinnacle-engr.com

PINNACLE ENGINEERING GROUP
ENGINEERING | NATURAL RESOURCES | SURVEYING

WISCONSIN OFFICE:
20725 WATERTOWN ROAD, SUITE 100
BROOKFIELD, WI 53186
(262) 754-8888
CHICAGO | MILWAUKEE | NATIONWIDE

NEVS INK

2500 & 2510 W SUNSET DR, WAUKESHA, WI

LANDSCAPE PLAN

REVISIONS

| NO. | DATE | DESCRIPTION |
|-----|------|-------------|
| | | |
| | | |
| | | |

REG JOB No. 2328-00
REG PM AJL
START DATE 10/12/21
SCALE 1" = 20'

SHEET
L-1
L-1

www.pinnacle-engr.com FOR REVIEW ONLY LANDSCAPE PLAN © COPYRIGHT 2019