

GENERAL CONSTRUCTION SPECIFICATIONS:

- All work shall be in accordance with the Standard Specifications for Highway and Structure Construction, State of Wisconsin, Latest Edition, and the City Ordinances and the State of Wisconsin Standard Specifications for Sewer and Water Construction in Wisconsin and the design, construction, installation, supervision, maintenance and inspection of plumbing in accordance with State of Wisconsin, Chapter SPS 382. All permits must be obtain by the contractor prior to commencing work.
- All erosion control measures specified on the project Erosion Control Plan shall meet the design criteria, standards and specifications as set forth in the Department of Natural Resources Wisconsin Technical Standards.
- All erosion control devices (i.e., silt fence, gravel entrance, inlet protection, etc.) shall be installed prior to commencing mass grading or utility construction.
- All activities on the site shall be conducted in a logical sequence to minimize the area of bare soil exposed at any one time.
- The general contractor shall provide all surveying and construction staking for this contract. All contractors shall exercise care and diligence in protecting the same.
- The contractor shall notify Diggers Hotline, the local municipality and all government agencies that may be affected by the contractor's operations at least three (3) days before breaking ground. Diggers Hotline number is 811.
- Public roads shall not be closed to traffic at any time. All ingress and egress traffic to the project shall be limited to the gravel entrance to the property.
- Contractor shall be responsible for maintaining the Public Roadways. The Public Roadways adjacent to this project shall be kept free of silt or dirt tracked from areas under construction by sweeping at the end of each work day or more often, as required. Dust generated by construction activities shall be minimized by use of watering, construction scheduling or other appropriate methods.
- Upon completion of the work as specified, respread four (4") inches of salvaged topsoil over all disturbed open space areas and provide seed, fertilizer and mulch per the Standard Specifications.
- All disturbed areas shall be revegetated within seven days of no disturbance. Highway mix #40 shall be used for seeding with an application rate of 4.0 lbs/1000 sf.
- All erosion control devices shall be routinely inspected every seven days or within 24 hours of a rainfall greater than 0.5 inches. (By GENERAL CONTRACTOR).
- If permanent seeding is not completed by September 15, apply temporary seeding. If temporary seeding is not completed by October 15, erosion control matting or other City approved method shall be applied to inactive disturbed soils between October 15th and May 1st as a temporary soil stabilization measure during the non-growing season.

PROPOSED CONTOUR

PROPOSED STRIPING

STANDARD DUTY
PAVEMENT
REPLACEMENT:
SEE DETAIL

MATCH EXISTING
PAVEMENT SLOPE

SAWCUT & MATCH
EXISTING PAVEMENT

CURB&GUTTER (SEE DETAIL)

PROPOSED PAVEMENT
GRADE

LEGEND

- SECTION CORNER MONUMENT
- FOUND 1" IRON PIPE OR AS NOTED
- POST
- UTILITY POLE
- GUY POLE
- GUY WIRE
- CONVERT
- UTILITY PEDESTAL
- ELECTRIC PEDESTAL
- SEPTIC FACILITY
- SEPTIC CLEANOUT
- TV MANHOLE
- YARD LIGHT
- INLET
- SOIL TEST LOCATION W/ ELEV.
- WELL
- LIGHT POLE
- WIRE FENCE
- SILT FENCE
- RECORD DIMENSION
- SA SANITARY SEWER
- ST STORM SEWER
- W WATERMAIN
- OH OVERHEAD POWER/UTILITY
- G UNDERGROUND GAS
- E UNDERGROUND ELECTRIC
- C UNDERGROUND CABLE
- 1007.0 EXISTING SPOT ELEVATION
- 1008.0 EXISTING CONTOUR
- 1007.0 PROPOSED SPOT ELEVATION
- 1008.0 PROPOSED CONTOUR
- PROPOSED DRAINAGE DIRECTION

NOTE: NO SIGNIFICANT NET
CHANGE IN IMPERVIOUS
SURFACE

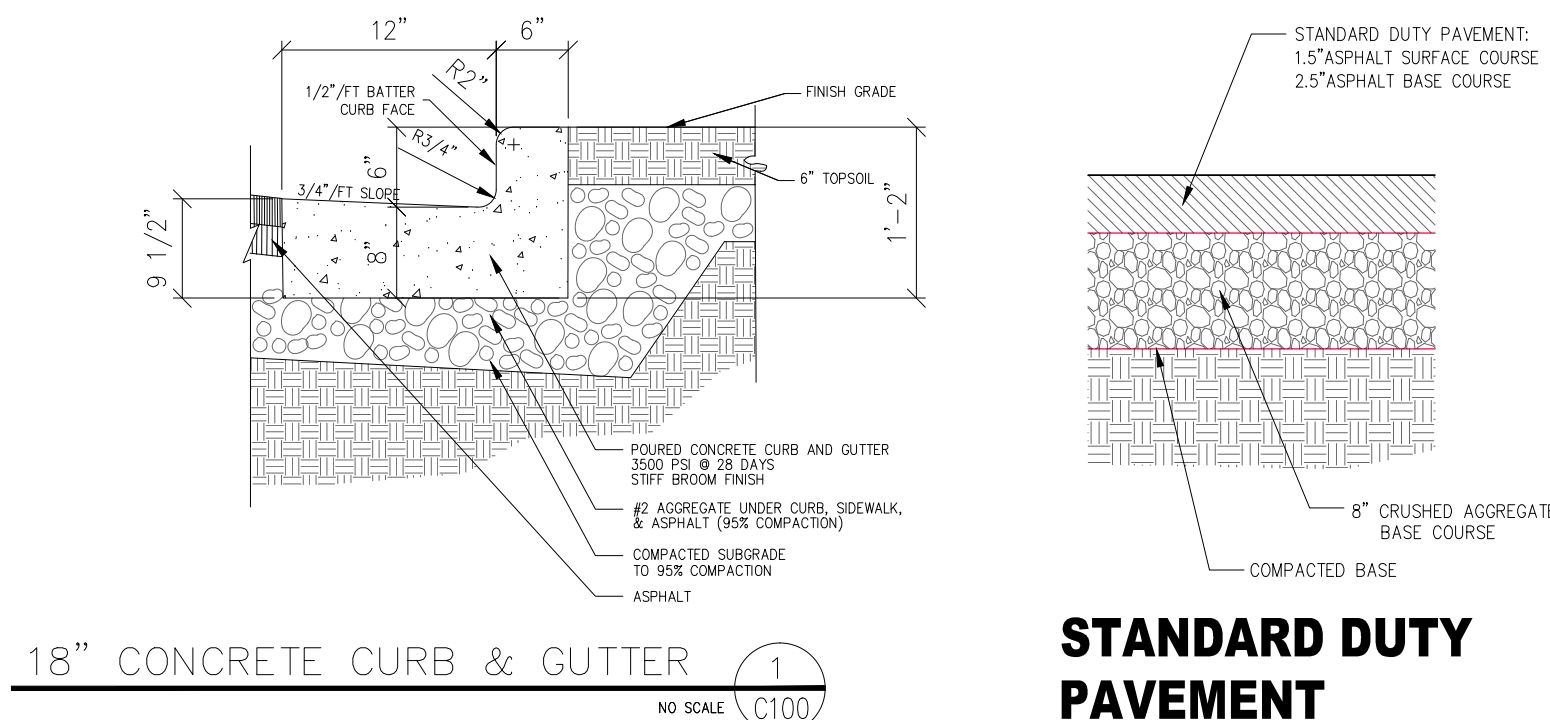

STANDARD DUTY
PAVEMENT



SITE GRADING & DRAINAGE PLAN
1" = 20'

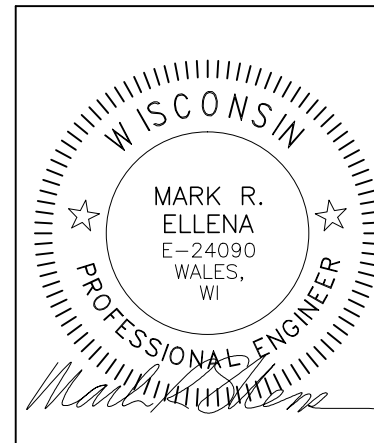

Ellena Engineering Consultants, LLC • 700 Pilgrim Parkway - Suite 100 • Elm Grove, WI 53122
Phone: 262-719-6183 • Email: mellen@eeceng.com



Keller

PLANNERS | ARCHITECTS | BUILDERS

FOX CITIES

N216 State Road 55
P.O. Box 620
Kaukauna, WI 54130
Phone (920)766-5795
1-800-236-2534
Fax (920)766-5004

MADISON

3308 Nursery Drive
Madison, WI 53562
Phone (608)445-2245

MILWAUKEE

W204 N11509
Goldendale Rd
Germantown, WI 53022
Phone (262)250-9710
1-800-236-2534
Fax (262)250-9740

WAUSAU

5605 Lilac Ave
Wausau, WI 54401
Phone (715)849-3141
Fax (715)849-3181

www.kellerbuilds.com

WISCONSIN

GRIFFIN FORD

WAUKESHA,

PROPOSED SERVICE BUILDING FOR:

"COPYRIGHT NOTICE"

This design, drawing and detail is the copyrighted property of KELLER, INC. No part hereof shall be copied, duplicated, distributed, disclosed or made available to anyone without the expressed written consent of KELLER, INC.

REVISIONS

PROJECT MANAGER:

B. EGAN

DESIGNER:

M. ELLENA

DRAWN BY:

M. ELLENA

EXPEDITOR:

SUPERVISOR:

PRELIMINARY NO:

P24024

CONTRACT NO:

DATE:

03.16.2024

SHEET:

C100