

OBERLIN FILTER
831 SILVER NAIL RD. WAUKESHA, WI

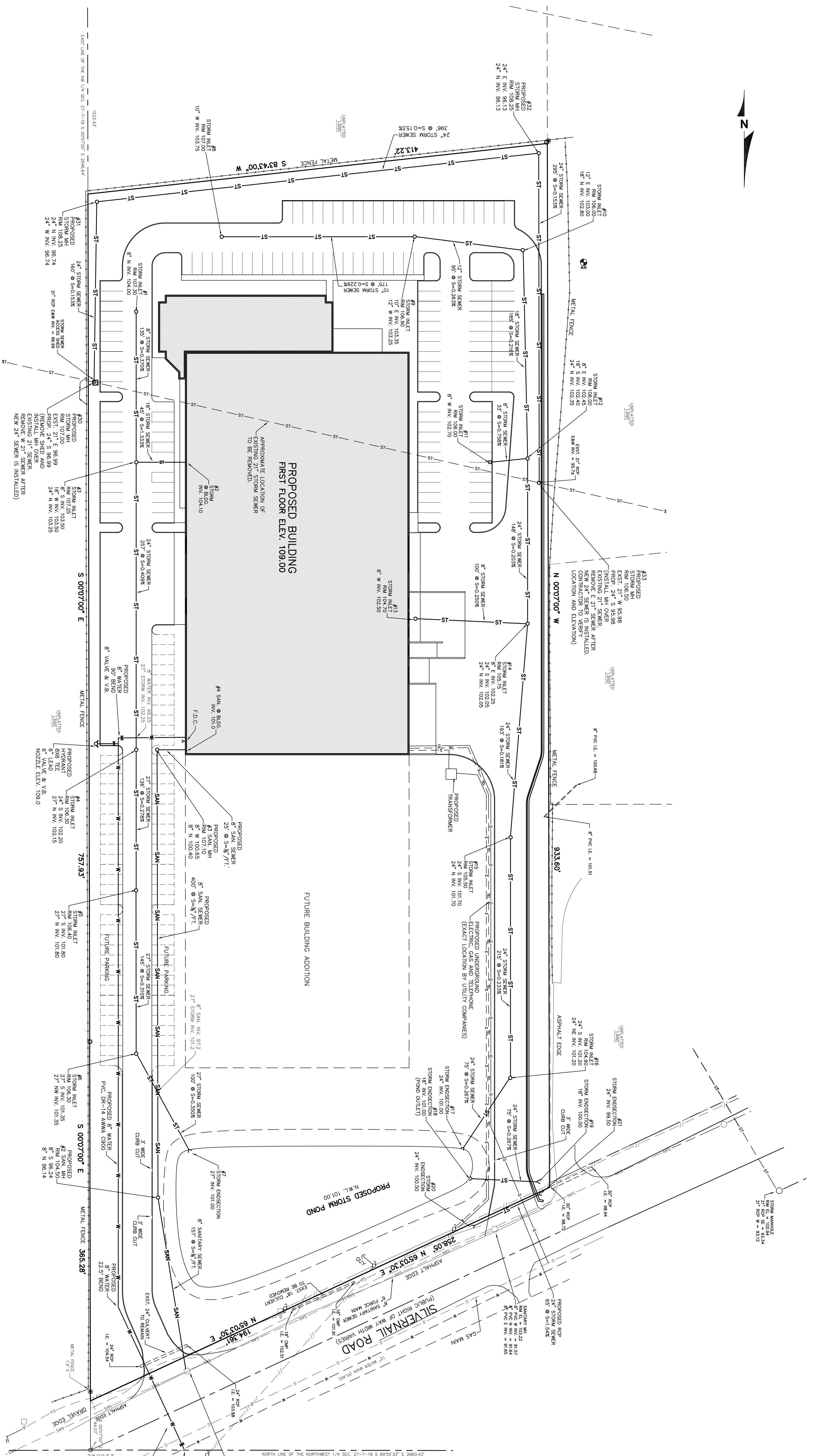

LEGEND

— ST —	EXISTING STORM SEWER
— ST —	PROPOSED STORM SEWER
— SAN —	EXISTING SANITARY SEWER
— SAN —	PROPOSED SANITARY SEWER
— W —	EXISTING WATER MAIN
— W —	PROPOSED WATER MAIN
—	OVERHEAD WIRE
—	BURIED ELECTRIC
—	UTILITY POLE WITH GUY WIRE

- NOTES:**
1. ALL STORM SEWER, SANITARY SEWER, AND WATER MAIN MATERIALS AND INSTALLATION PER APPLICABLE SECTION OF THE CITY OF WAUKESHA STANDARD SPECIFICATIONS FOR STORM SEWER AND WATER CONSTRUCTION IN WISCONSIN (STANDARD SPECIFICATIONS), WISCONSIN ADMINISTRATIVE PLUMBING CODE AND THE CITY OF WAUKESHA REQUIREMENTS.
 2. ALL TRENCHES IN PAVEMENT AREAS SHALL HAVE GRAVEL BACKFILL.
 3. EXACT SIZE AND LOCATION OF SANITARY AND WATER SERVICE TO PROPOSED BUILDING SHALL BE DETERMINED BY PLUMBING CONSULTANT/CONTRACTOR. IT IS THE PLUMBER'S RESPONSIBILITY TO CONTACT THE ENGINEER WITH ANY CHANGES.
 4. PROPOSED WATER SERVICE SHALL HAVE A MINIMUM 6 FEET OF COVER.
 5. THE CONTRACTOR SHALL VERIFY ALL SEWER AND WATER CONNECTIONS PRIOR TO UTILITY CONSTRUCTION. NOTIFY THE ENGINEER WITH ANY DISCREPANCIES.
 6. WAUKESHA COUNTY PERMIT REQUIRED FOR ANY WORK WITHIN THE SILVERNAIL (C.I.H. TO) R.O.W.
 7. THE PROPOSED SITE STORM SEWER HAS BEEN SIZED FOR THE 100-YEAR DESIGN STORM EVENT.

