

CERTIFIED SURVEY MAP NO. \_\_\_\_\_

A division of Lot 1 of Certified Survey Map No. 10510, in part of the Northwest 1/4 and Southwest 1/4 of the Southeast 1/4 of Section 9, Town 6 North, Range 19 East, in the City of Waukesha, Waukesha County, Wisconsin.

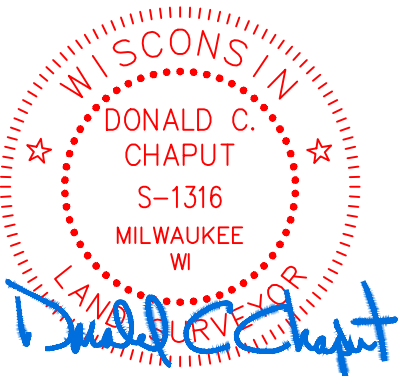
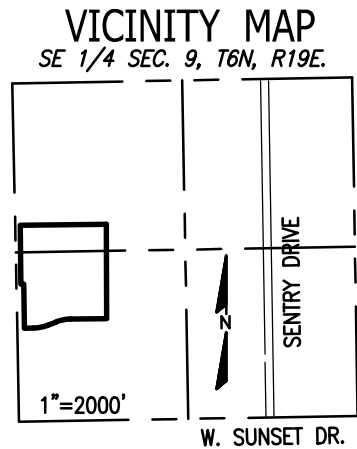
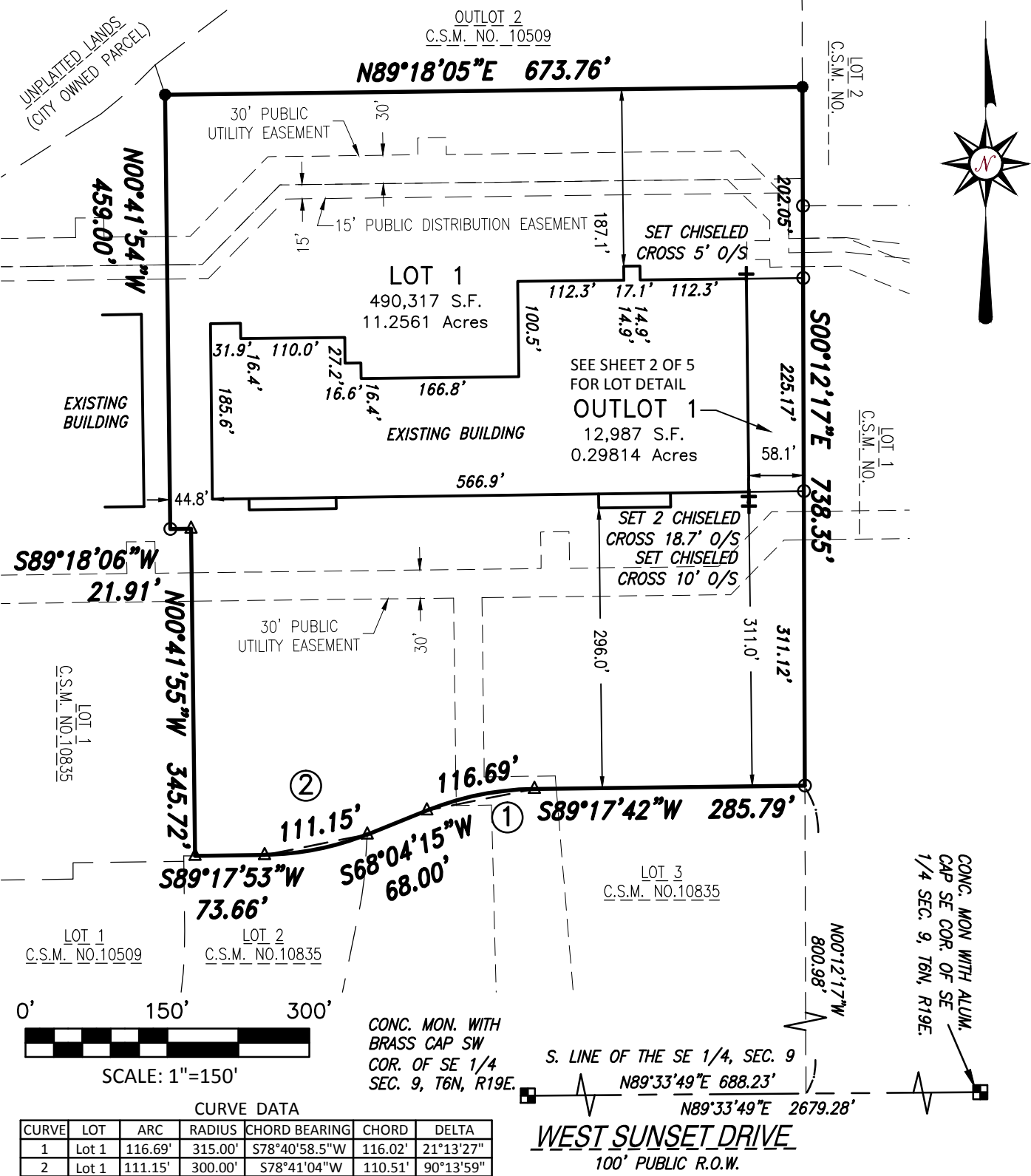

- Indicates set 1" iron pipe, 18" in length, 1.68 lbs. per lineal foot.
- ⊕ Indicates set chiseled cross in sidewalk.
- Indicates found 1" iron pipe.
- △ Indicates found PK nail.

Bearings are referenced to grid North of the Wisconsin State Plane Coordinate System (South Zone) NAD 27, in which the South line of the Southeast 1/4 of Section 9, Town 6 North, Range 19 East, bears N89°33'49"E.

CHAPUT LAND SURVEYS LLC  
234 W. FLORIDA STREET Date: May 14, 2014  
MILWAUKEE, WI 53204 Drawing No. 1740-tjn  
414-224-8068  
www.chaputlandsurveys.com

CERTIFIED SURVEY MAP NO. \_\_\_\_\_

A division of Lot 1 of Certified Survey Map No. 10510, in part of the Northwest 1/4 and Southwest 1/4 of the Southeast 1/4 of Section 9, Town 6 North, Range 19 East, in the City of Waukesha, Waukesha County, Wisconsin.

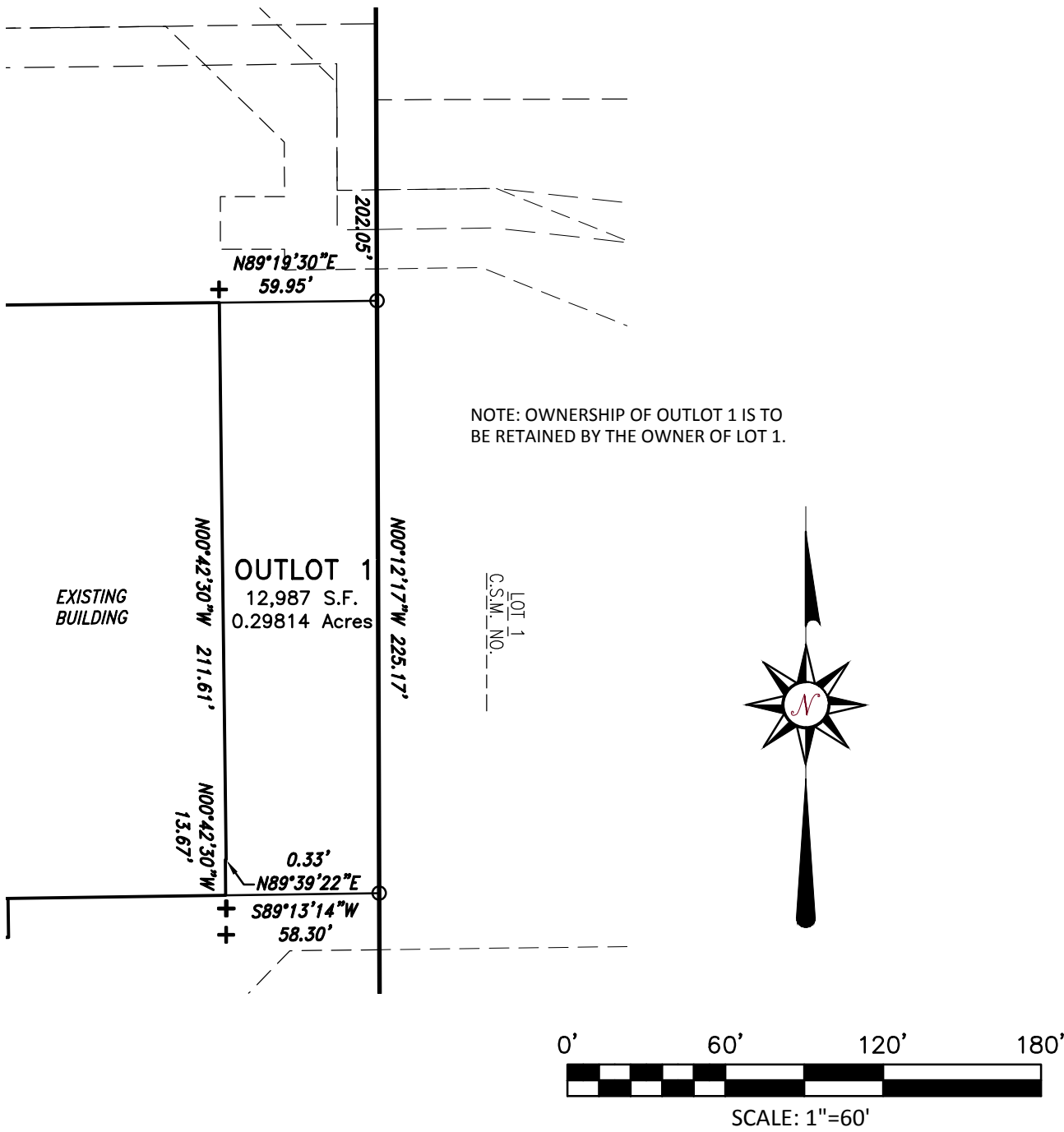

Bearings are referenced to grid North of the Wisconsin State Plane Coordinate System (South Zone) NAD 27, in which the South line of the Southeast 1/4 of Section 9, Town 6 North, Range 19 East, bears  $N89^{\circ}33'49''E$ .

CHAPUT LAND SURVEYS LLC  
234 W. FLORIDA STREET  
MILWAUKEE, WI 53204  
414-224-8068  
www.chaputlandsurveys.com

May 14, 2014

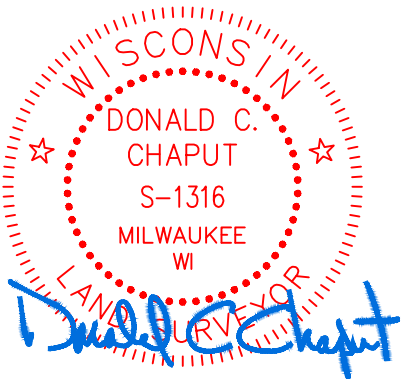

CERTIFIED SURVEY MAP NO. \_\_\_\_\_

A division of Lot 1 of Certified Survey Map No. 10510, in part of the Northwest 1/4 and Southwest 1/4 of the Southeast 1/4 of Section 9, Town 6 North, Range 19 East, in the City of Waukesha, Waukesha County, Wisconsin.

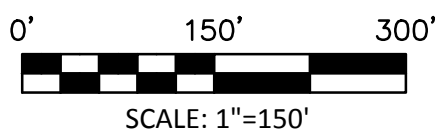
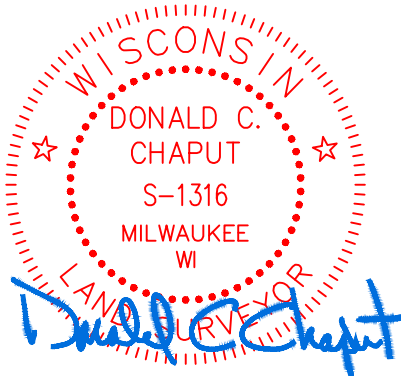
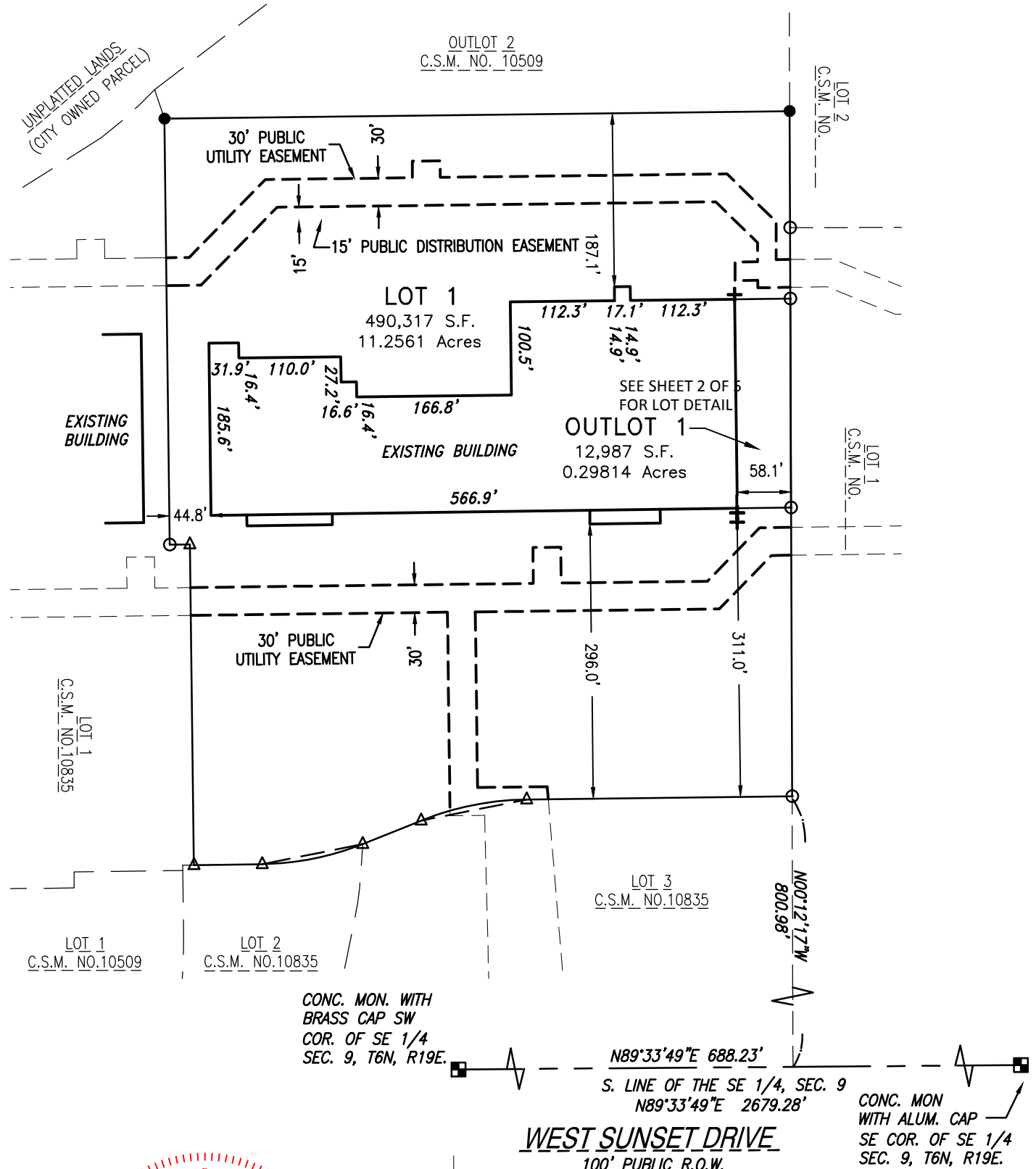

CHAPUT LAND SURVEYS LLC  
234 W. FLORIDA STREET Date: May 14, 2014  
MILWAUKEE, WI 53204 Drawing No. 1740-tjn  
414-224-8068  
www.chaputlandsurveys.com

CERTIFIED SURVEY MAP NO. \_\_\_\_\_

A division of Lot 1 of Certified Survey Map No. 10510, in part of the Northwest 1/4 and Southwest 1/4 of the Southeast 1/4 of Section 9, Town 6 North, Range 19 East, in the City of Waukesha, Waukesha County, Wisconsin.

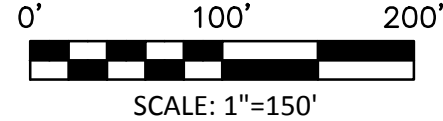
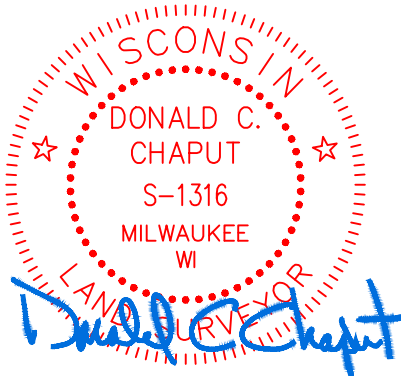
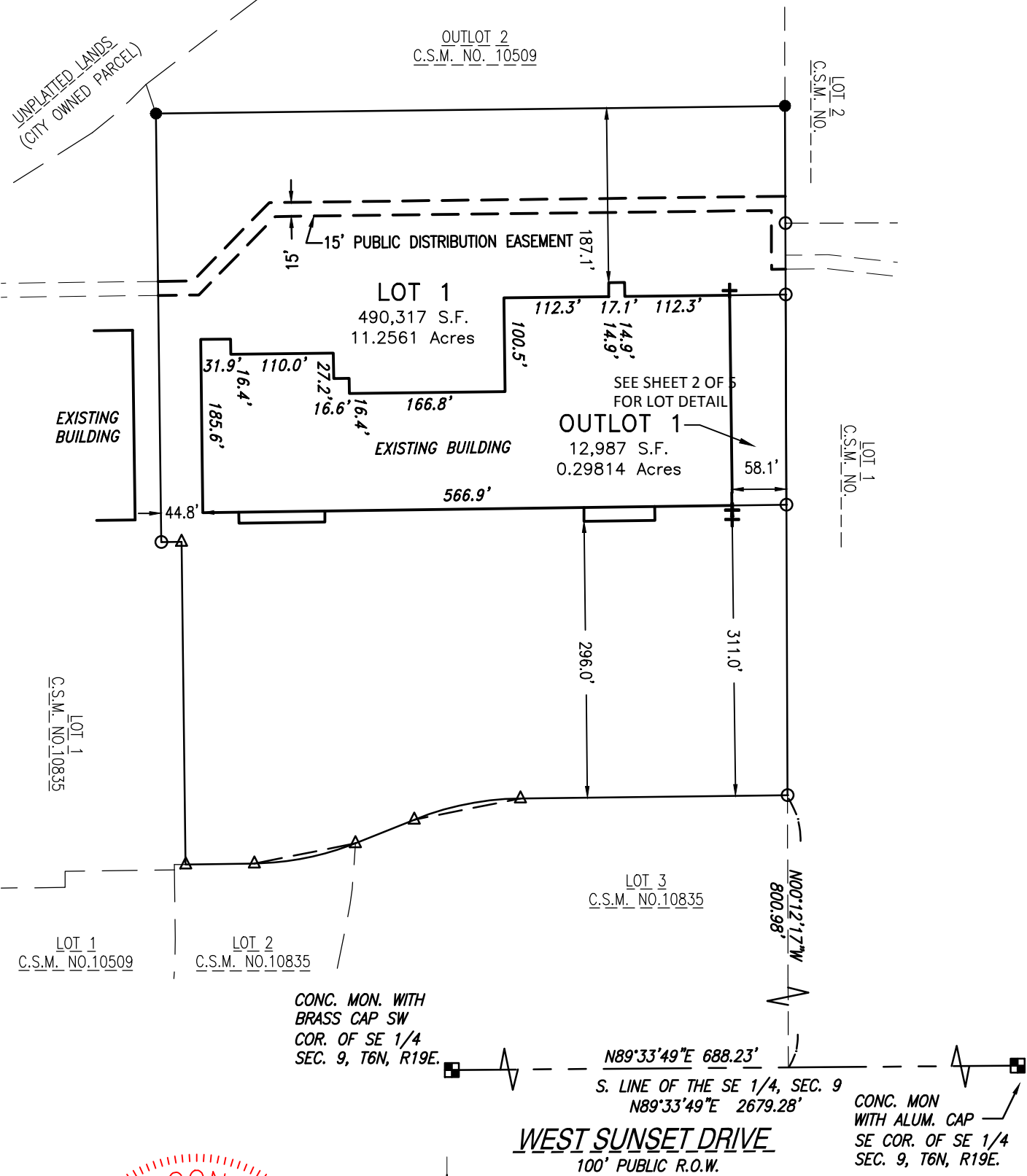

CHAPUT LAND SURVEYS LLC  
234 W. FLORIDA STREET Date: May 14, 2014  
MILWAUKEE, WI 53204 Drawing No. 1740-tjn  
414-224-8068  
www.chaputlandsurveys.com

CERTIFIED SURVEY MAP NO. \_\_\_\_\_

A division of Lot 1 of Certified Survey Map No. 10510, in part of the Northwest 1/4 and Southwest 1/4 of the Southeast 1/4 of Section 9, Town 6 North, Range 19 East, in the City of Waukesha, Waukesha County, Wisconsin.

I, DONALD C. CHAPUT, Registered Land Surveyor, do hereby certify:

THAT I have surveyed, divided and mapped all of Lot 1 of Certified Survey Map No. 10510, in part of the Northwest 1/4 and Southwest 1/4 of the Southeast 1/4 of Section 9, Town 6 North, Range 19 East, in the City of Waukesha, Waukesha County, Wisconsin, further described as follows:

All of Lot 1 of Certified Survey Map No. 10510, which is bounded and described as follows:

COMMENCING at the Southwest corner of Southeast 1/4 of said Section 9; thence North 89°33'49" East along the South line of said Southeast 1/4 Section 688.23 feet to a point; thence North 00°12'17" West, 800.98 feet to the Southeast corner of Lot 1 in Certified Survey Map No. 10510 and the point of beginning of lands to be described; thence South 89°17'42" West, 285.79 feet; thence Southwesterly 116.69 feet along the arc of a curve, whose center lies to the South, whose radius is 315.00 feet, whose chord bears South 78°40'58.5" West, 116.02 feet; thence South 68°04'15" West, 68.00 feet; thence Southwesterly 111.15 feet along the arc of a curve, whose center lies to the North, whose radius is 300.00 feet and whose chord bears South 78°41'04" West, 110.51 feet; thence South 89°17'53" West, 73.66 feet; thence North 00°41'55" West, 345.72 feet; thence South 89°18'06" West, 21.91 feet; thence North 00°41'54" West, 459.00 feet; thence North 89°18'05" East, 673.76 feet; thence South 00°12'17" East, 738.35 feet to the point of beginning.

Containing 503,305 square feet and/or 11.5543 acres.

THAT I have made the survey, land division and map by the direction of Ramco-Gershenson Properties, L.P., owner.

THAT the map is a correct representation of all the exterior boundaries of the land surveyed and the land division thereof made.

THAT I have fully complied with the provisions of Chapter 236 of the Wisconsin Statutes and the Land Division and Ordinances of the City of Waukesha in surveying, dividing and mapping the same.

\_\_\_\_\_  
MAY 14, 2014

  
\_\_\_\_\_  
DONALD C. CHAPUT  
REGISTERED LAND SURVEYOR S-1316



CHAPUT LAND SURVEYS LLC  
234 W. FLORIDA STREET  
MILWAUKEE, WI 53204  
414-224-8068  
www.chaputlandsurveys.com

SURVEY NO. 1740

CERTIFIED SURVEY MAP NO. \_\_\_\_\_

A division of Lot 1 of Certified Survey Map No. 10510, in part of the Northwest 1/4 and Southwest 1/4 of the Southeast 1/4 of Section 9, Town 6 North, Range 19 East, in the City of Waukesha, Waukesha County, Wisconsin.

OWNER'S CERTIFICATE

RAMCO-GERSHENSON PROPERTIES, L.P., a limited liability company, duly organized and existing under and by virtue of the laws of the State of Wisconsin, as owner, hereby certifies that said limited liability company caused the land described on this Certified Survey Map to be surveyed, divided and mapped as represented on this map in accordance with the requirements of the City of Waukesha.

RAMCO-GERSHENSON PROPERTIES, L.P., as owner, does further certify that this map is required by S.236.20 or 236.12 to be submitted to the following for approval of objection: City of Waukesha.

IN WITNESS WHEREOF, RAMCO-GERSHENSON PROPERTIES, L.P., has caused these presents to be signed by the hand of EDWARD S. WINZER, Member, on this \_\_\_\_\_ day of \_\_\_\_\_, 2014

In the presence of:

By: RAMCO-GERSHENSON PROPERTIES, L.P.

\_\_\_\_\_  
(Witness)

\_\_\_\_\_  
\_\_\_\_\_, Member

STATE OF WISCONSIN}  
                                  :SS  
WAUKESHA COUNTY)

Personally came before me this \_\_\_\_ day of \_\_\_\_\_, 2014, \_\_\_\_\_, Member of RAMCO-GERSHENSON PROPERTIES, L.P., to me known as the person who executed the foregoing instrument and acknowledged that he executed the foregoing instrument as such officer as the deed of said limited liability company, by its authority.

\_\_\_\_\_, Notary Public  
State of Wisconsin  
My commission expires, \_\_\_\_\_  
My commission is permanent.

CHAPUT LAND SURVEYS LLC  
234 W. FLORIDA STREET  
MILWAUKEE, WI 53204  
414-224-8068  
www.chaputlandsurveys.com

May 14, 2014

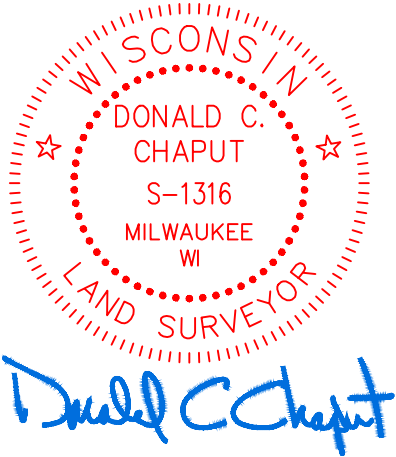

CERTIFIED SURVEY MAP NO. \_\_\_\_\_

A division of Lot 1 of Certified Survey Map No. 10510, in part of the Northwest 1/4 and Southwest 1/4 of the Southeast 1/4 of Section 9, Town 6 North, Range 19 East, in the City of Waukesha, Waukesha County, Wisconsin.

PLANNING COMMISSION CERTIFICATE OF APPROVAL

APPROVED by the Planning Commission of the City of Waukesha on this \_\_\_\_ day of \_\_\_\_\_, 2014.

\_\_\_\_\_  
SHAWN N. REILLY, CHAIRPERSON

\_\_\_\_\_  
JENNIFER ANDREWS, SECRETARY

COMMON COUNCIL CERTIFICATE OF APPROVAL

APPROVED by the Common Council of the City of Waukesha in accordance with the Resolution adopted  
on, this \_\_\_\_ day of \_\_\_\_\_, 2014

\_\_\_\_\_  
GINA KOZLIK, CITY CLERK

\_\_\_\_\_  
SHAWN N. REILLY, MAYOR

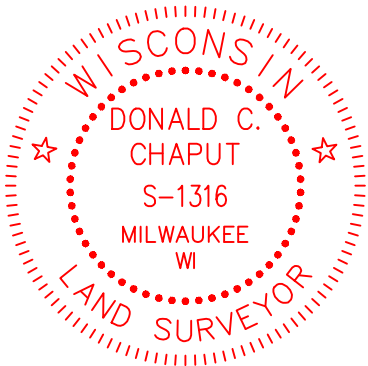

*Donald C Chaput*

CHAPUT LAND SURVEYS LLC  
234 W. FLORIDA STREET  
MILWAUKEE, WI 53204  
414-224-8068  
www.chaputlandsurveys.com

May 14, 2014