

# ***PARKING LOT MAINTENANCE, INC.***

Ethnos 360 Bible Institution

915 N. Hartwell Ave.

Waukesha, WI

Attached drawings are for a parking lot addition. New asphalt area to be 11,059 s.f. Replacing 2,026 s.f. of existing asphalt. And installing a 5 x 150 foot sidewalk. New area will be set back 25' from property line. New area to drain into 25' setback landscape area. New lot will have 38 stalls and existing lot will add 2 stalls.

Please contact Jay Mealey from PLM Paving for any questions concerning this lot.

(o) 262-291-3964

(c) 414-614-0448

Email [jay@plmpaving.com](mailto:jay@plmpaving.com)

Thank you



***Parking Lot Maintenance, Inc.***

W225 N3178 Duplainville Road, Pewaukee, WI 53072

Pewaukee **262-691-3964**

Kenosha **262-654-1214**

Madison **608-251-3565**

Toll Free **800-776-7164**

Fax **262-691-4811**



# City of Waukesha Property Map



- Legend**
- Parcels
  - City Limits
  - Railroads
  - Water Bodies
  - Landmarks
  - Cemetery
  - County
  - Municipal
  - Hospital
  - Parks
  - School
  - State/Federal
  - Easement Line
  - DA
  - Extended Tie Line
  - IA
  - Meander Line
  - Note Line
  - PT
  - Tie
  - Tie Line
  - Right of Way
  - Right of Way Centerline
  - Railroad Right of Way
  - RR Right of Way Centerline
  - Road Right of Way

Notes:

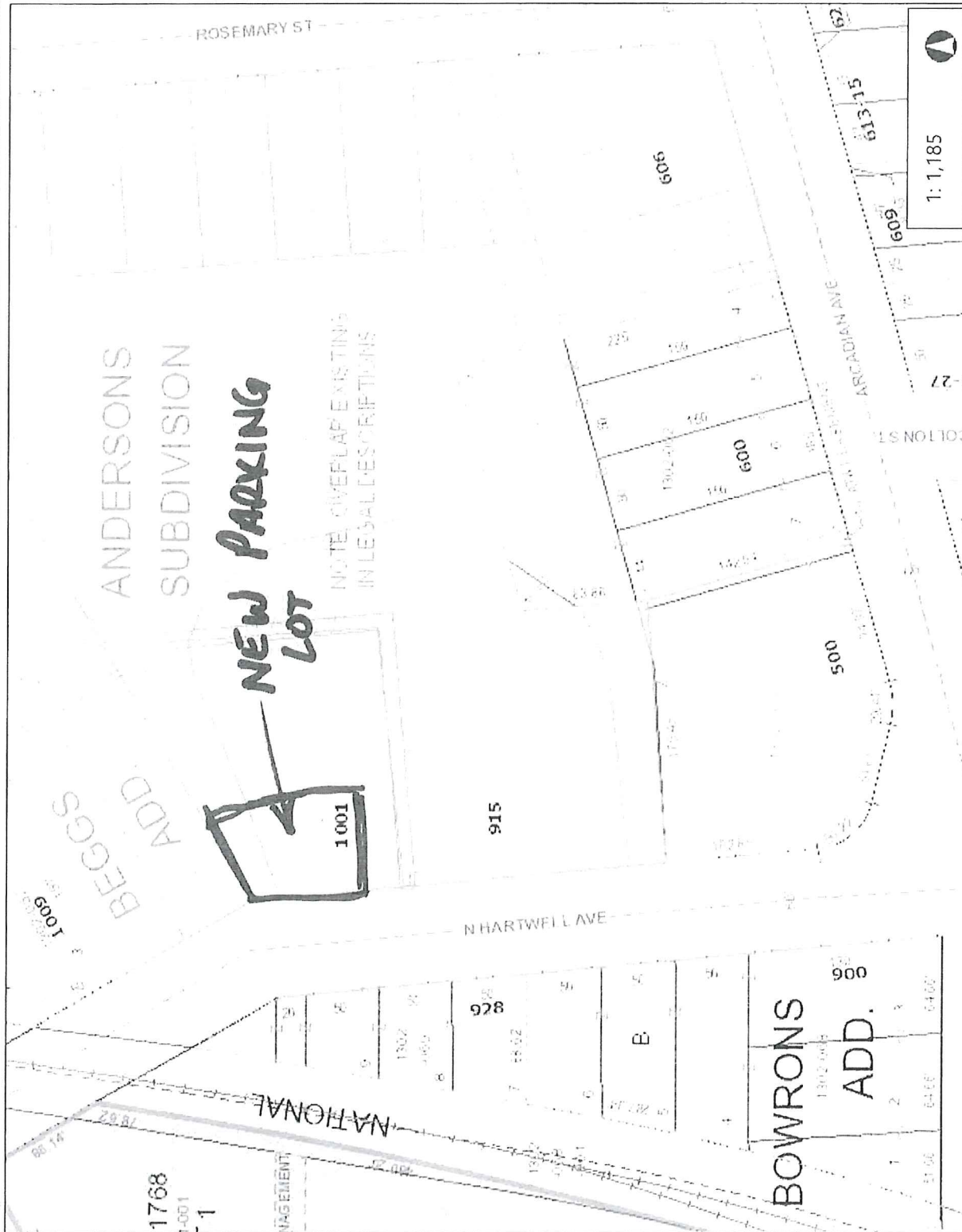

1:1,185

This map is a user generated static output from an internet mapping site and is for reference only. The data found on this site is considered to be correct, but should not be used for engineering or survey applications without verifying the information from officially recorded sources.

0.0 Miles

0.02

0

0.0

Print Date: 4/23/2020  
City of Waukesha GIS