

DEMOLITION WEST ELEVATION
3/8" = 1' 0" **2**

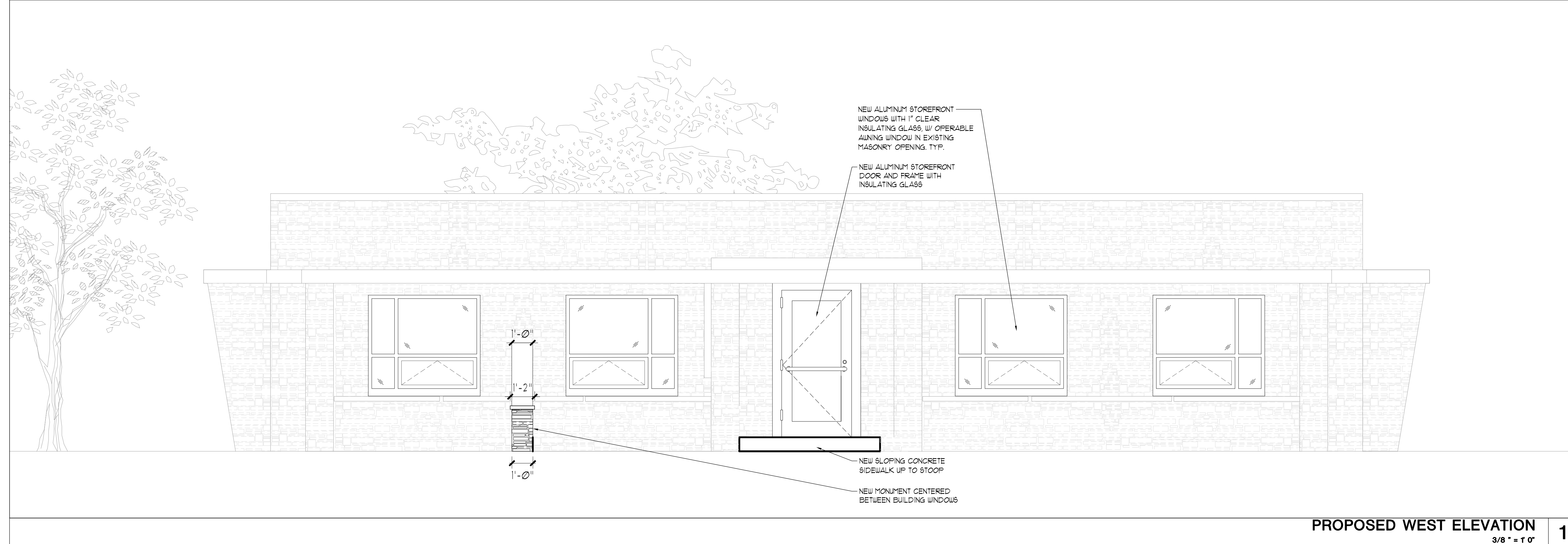

PROPOSED WEST ELEVATION
3/8" = 1' 0" **1**

FULL SIZE PRINT = 24" x 36" SHEET

COPYRIGHT PERSPECTIVE DESIGN, INC. 2024. ALL RIGHTS RESERVED. THIS DRAWING IS NOT TO BE REPRODUCED, CHANGED, COPIED, OR ASSIGNED TO ANY THIRD PARTY IN ANY MANNER WITHOUT FIRST OBTAINING THE EXPRESSED WRITTEN PERMISSION OF PERSPECTIVE DESIGN, INC. THE CLIENT AGREES TO INDEMNIFY AND HOLD THE ARCHITECT HARMLESS FROM ANY DAMAGES, LIABILITY, OR COST INCLUDING ATTORNEY'S FEES AND COSTS OF DEFENSE ARISING FROM ANY CHANGES OR ALTERATIONS MADE BY ANYONE OTHER THAN THE ARCHITECT, OR FROM ANY REUSE OF THE DRAWINGS OR DATA WITHOUT THE PRIOR WRITTEN CONSENT OF THE ARCHITECT.

REV. #	REV. DATE	DESCRIPTION	REV. BY:
1	07-06-23	RELEASED FOR BUDGET PRICING	
2	07-16-24	PLAN COMMISSION SUBMITTAL	

Building Alteration For:
Catholic Charities
717 N East Ave
Waukesha, WI 53186



Drawing Title:
EXISTING AND PROPOSED WEST ELEVATIONS

Date: 07/16/24
Scale: NOTED
Drawn: TB
Job: 24-021
Sheet:

A2.1

THIS BOX IS 1/2" x 1/2"

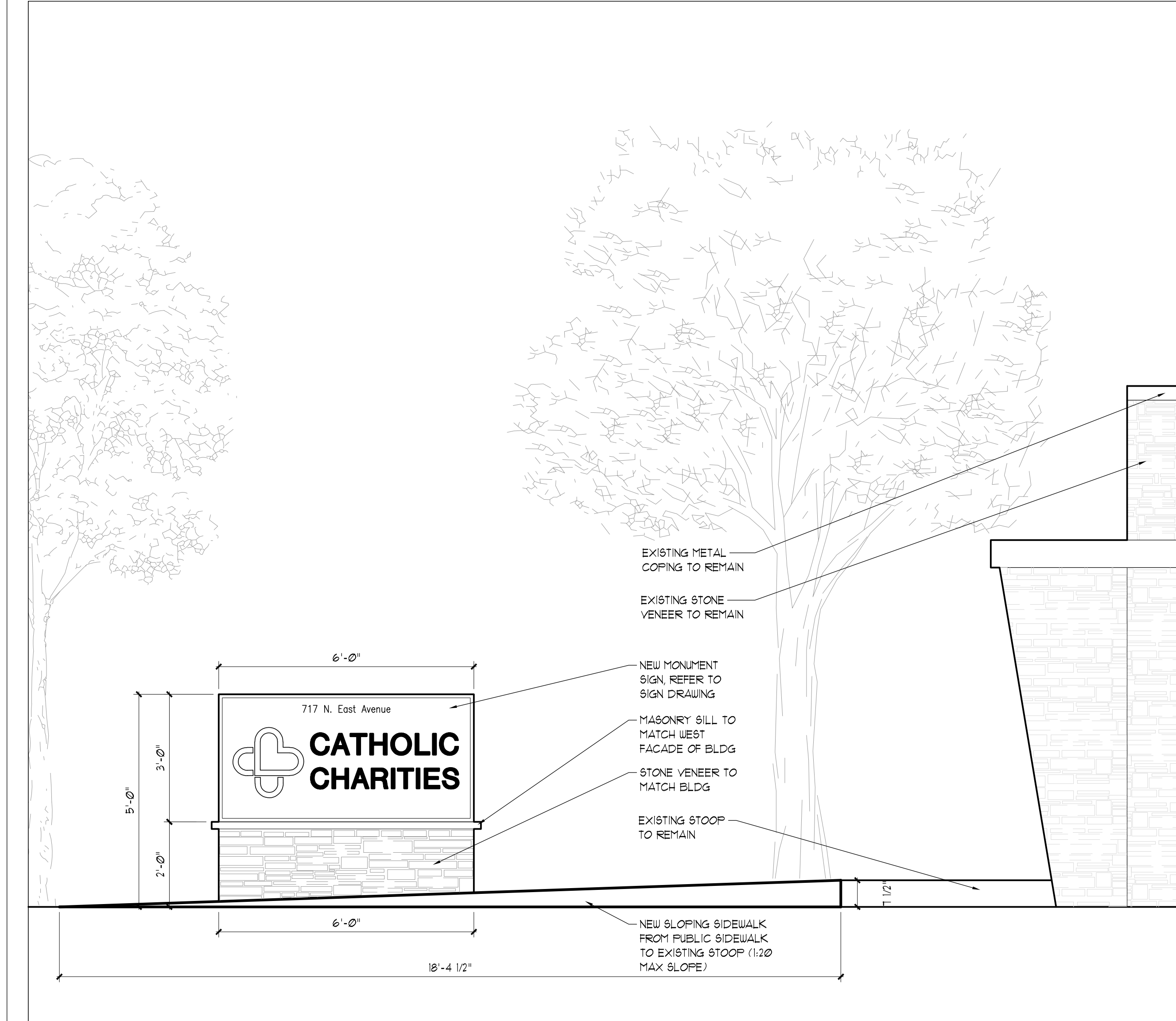

PROPOSED SOUTH ELEVATION W/ SIGN
1/2" = 1' 0" 2

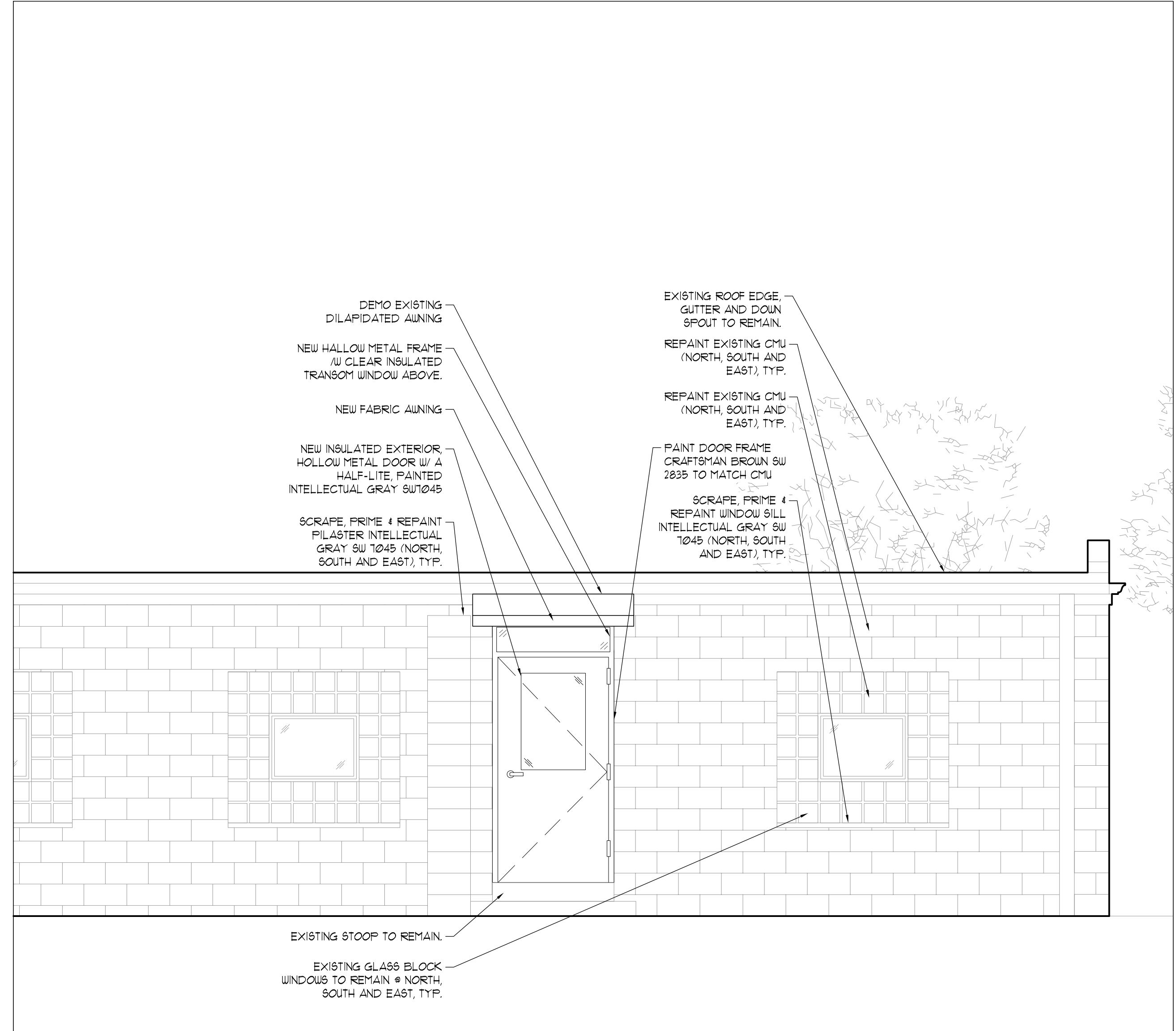

PROPOSED EAST ELEVATION
3/8" = 1' 0" 1

FULL SIZE PRINT = 24" x 36" SHEET

COPYRIGHT PERSPECTIVE DESIGN, INC. 2024. ALL RIGHTS RESERVED. THIS DRAWING IS NOT TO BE REPRODUCED, CHANGED, COPIED, OR ASSIGNED TO ANY THIRD PARTY IN ANY FORM OR MANNER WITHOUT FIRST OBTAINING THE EXPRESSED WRITTEN PERMISSION OF PERSPECTIVE DESIGN, INC. THE CLIENT AGREES TO INDEMNIFY AND HOLD THE ARCHITECT HARMLESS FROM ANY DAMAGES, LIABILITY, OR COST, INCLUDING ATTORNEY'S FEES AND COSTS OF DEFENSE ARISING FROM ANY CHANGES OR ALTERATIONS MADE BY ANYONE OTHER THAN THE ARCHITECT, OR FROM ANY REUSE OF THE DRAWINGS OR DATA WITHOUT THE PRIOR WRITTEN CONSENT OF THE ARCHITECT.

RI PERSPECTIVE DESIGN, INC.
1616 N. EAST AVENUE
WAUKESHA, WI 53095
TEL: (262) 592-1750 FAX: (262) 592-1751

MOORE MOORE CONSTRUCTION SERVICES
17146 N6550 Enterprises Ave
Menomonee Falls, WI 53051
TEL: (262) 342-1200

Project:
Catholic Charities
717 N East Ave
Waukesha, WI 53186

Building Alteration For:
Catholic Charities

REV. # | **REV. DATE** | **DESCRIPTION**

1	07-06-23	RELEASED FOR BUDGET PRICING
2	07-16-24	PLAN COMMISSION SUBMITTAL

Date: 08/02/24
Scale: NOTED
Drawn: TB
Job: 24-021
Sheet: A2.2

THIS BOX IS 1/2" x 1/2"

- PRELIMINARY -
FOR ESTIMATING AND REVIEW ONLY

NOT FOR CONSTRUCTION