

① EXISTING EAST ELEVATION

1/4" = 1'-0"

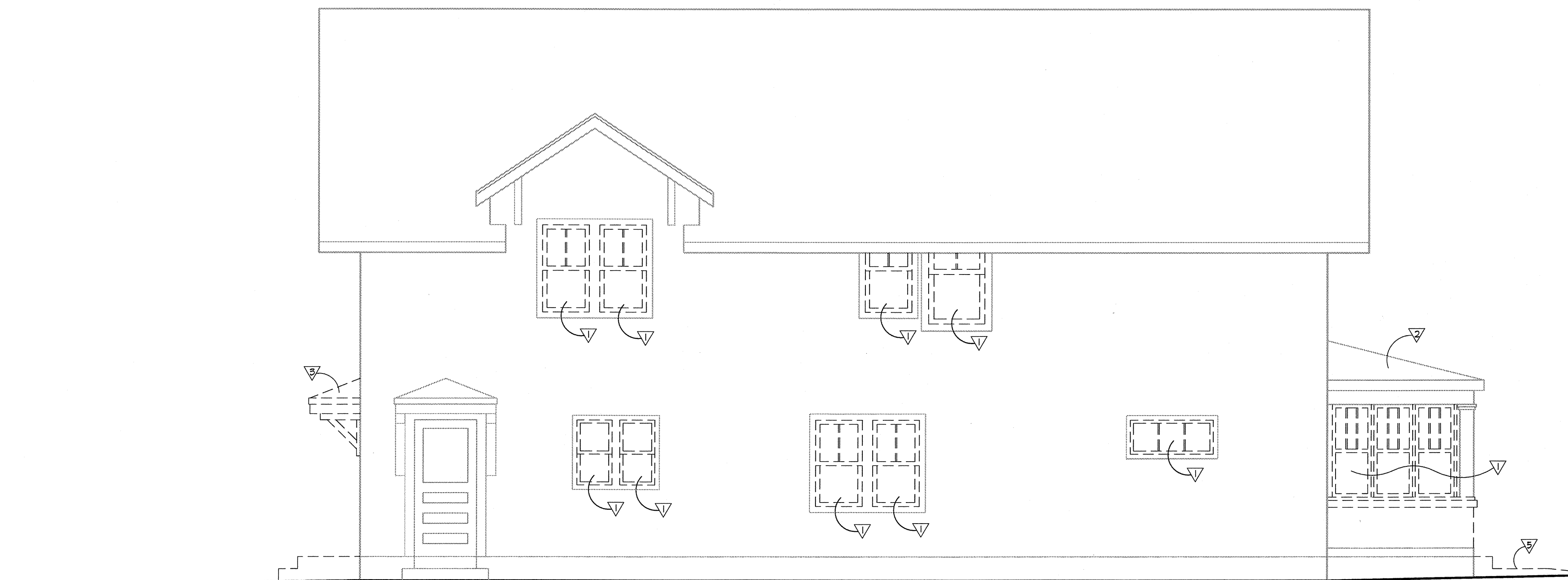

② EXISTING WEST ELEVATION

1/4" = 1'-0"

DEMOLITION NOTES:

- ▽ REMOVE EXISTING WINDOWS
- ▽ REMOVE EXISTING ASPHALT SHINGLES
- ▽ REMOVE REAR CANOPY/SUPPORTS
- ▽ REMOVE TOP OF CHIMNEY
- ▽ REMOVE EXISTING STEPS/SIDEWALK

COPYRIGHT Keller Architectural Design, LLC. 2012
ALL RIGHTS RESERVED
THIS DRAWING IS NOT TO BE REPRODUCED, CHANGED,
COPIED OR ASSIGNED TO ANY THIRD PARTY IN ANY
FORM OR MANNER WITHOUT FIRST OBTAINING THE
EXPRESSED WRITTEN PERMISSION OF Keller
Architectural Design, LLC. THE CLIENT AGREES TO
INDEMNIFY AND HOLD THE ARCHITECT HARMLESS
FROM ANY DAMAGES, LIABILITY, OR COST, INCLUDING
ATTORNEY'S FEES AND COSTS OF DEFENSE ARISING
FROM ANY CHANGES OR ALTERATIONS MADE BY
ANYONE OTHER THAN THE ARCHITECT, OR FROM ANY
REUSE OF THE DRAWINGS OR DATA WITHOUT THE
PRIOR WRITTEN CONSENT OF THE ARCHITECT.

Revisions:

Date	Number	Description

Sheet Title:
EXISTING EAST AND WEST
ELEVATIONS

Project No.: 18.1

Date: March 12, 2018

Sheet No.: