

# GOOD TIMES SUMMMER DAY CAMP ADDITION

CITY SUBMITTAL

APRIL 25, 2022

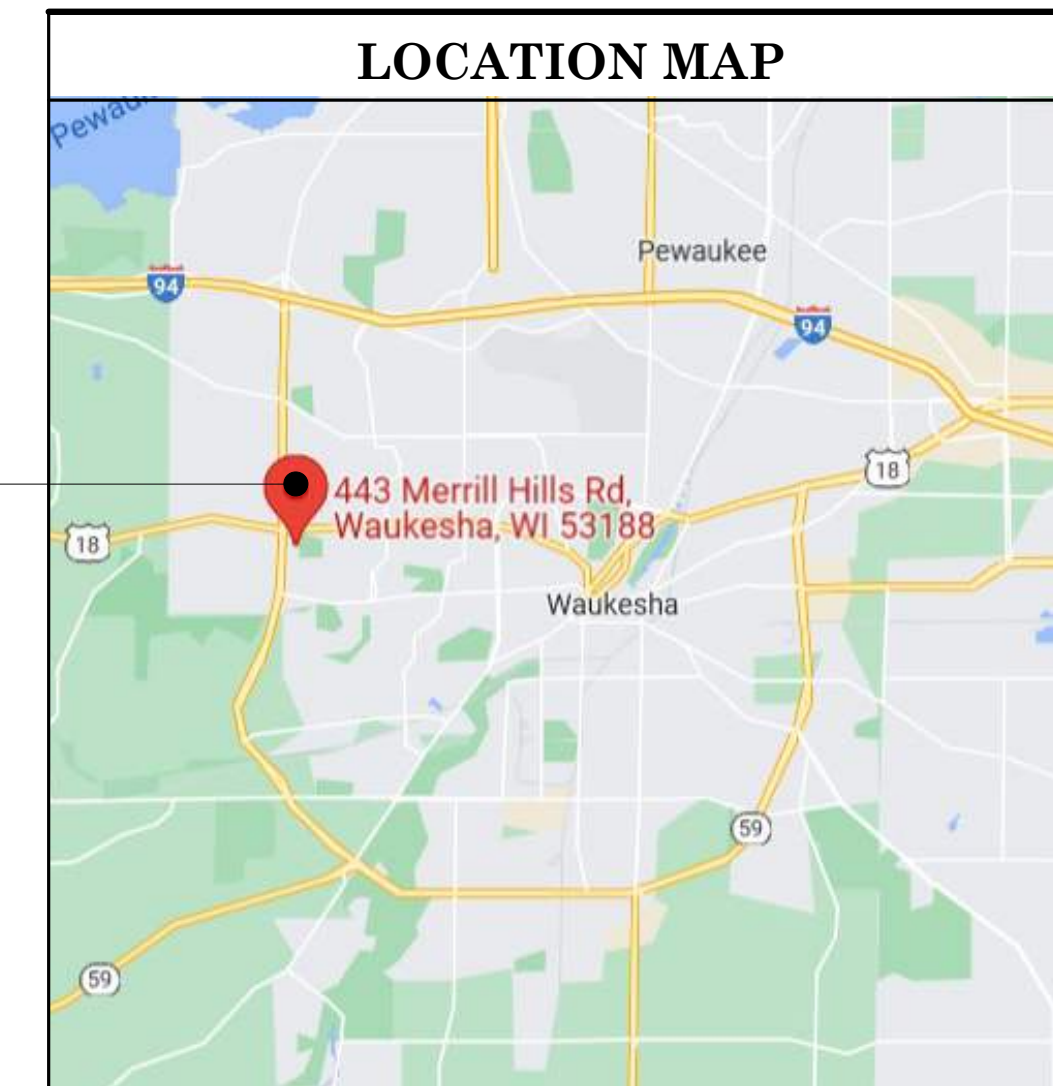

PROJECT LOCATION

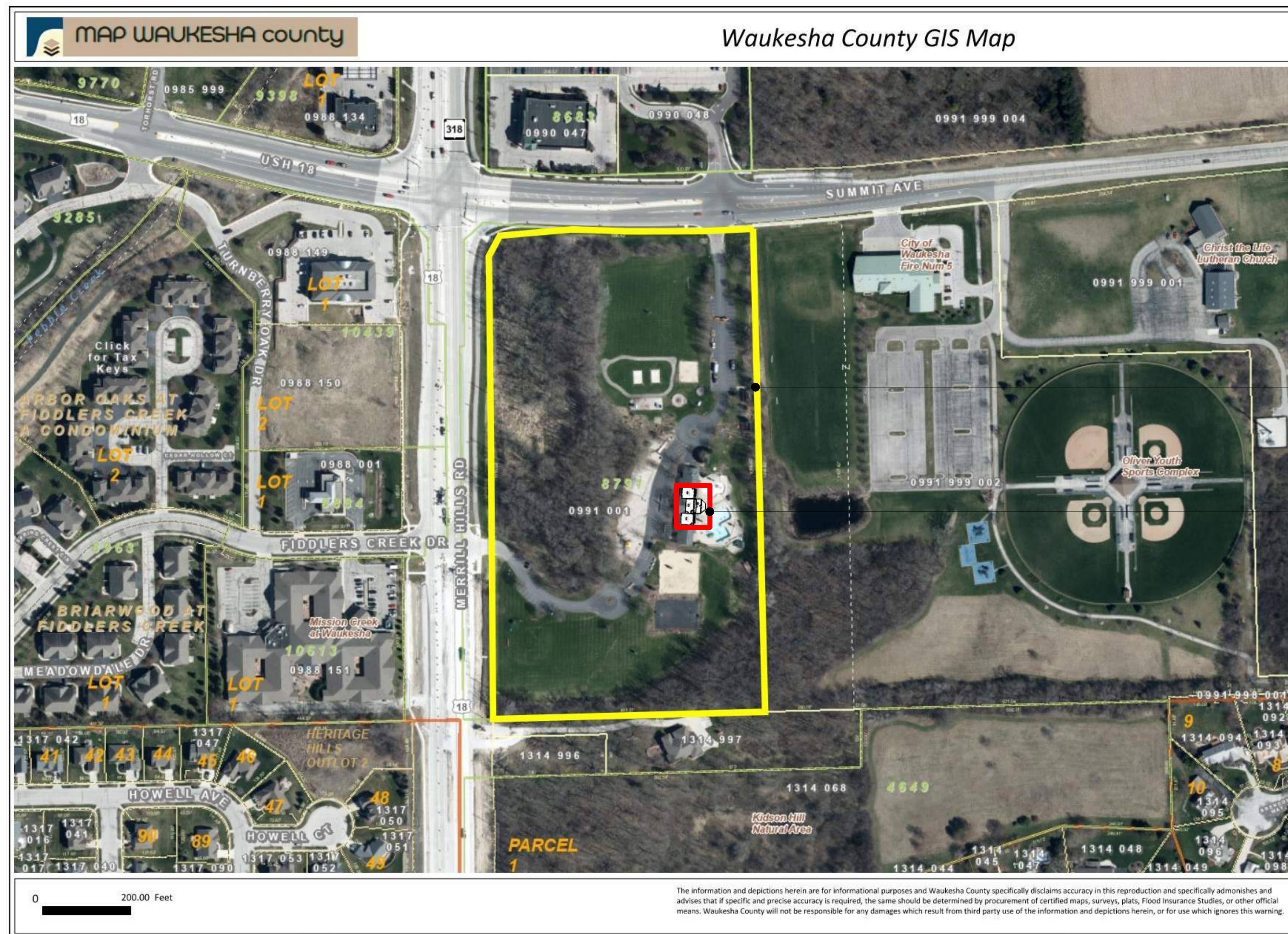

- Legend**
- Municipal Boundary\_2K
  - Lots\_2K
    - Lot
    - General Common Element
    - Outlot
  - SimultaneousConveyance\_2K
    - Assessor Plat
    - CSM
    - Condominium Subdivision
  - Cartoline\_2K
    - EA-Easement\_Line
    - PL-DA
    - PL-Extended\_Tie\_line
    - PL-Meander\_Line
    - PL-Note
    - PL-Tie
    - PL-Tie\_Line
    - <all other values>
  - Railroad\_2K

PROJECT SITE  
443 MERRILL HILLS RD  
WAUKESHA, WI 53188

WORK AREA

SHEET INDEX	
SHEET NUMBER	SHEET TITLE
02 ARCHITECTURAL	
A1.0	SITE PLAN
A1.1	FIRST FLOOR PLAN
A1.2	SECOND FLOOR PLAN
A2.0	ROOF PLAN
A3.0	BUILDING ELEVATIONS
A4.0	EXTERIOR RENDERINGS
A4.1	EXTERIOR RENDERINGS

**Notes**

Project Name: **GOOD TIMES SUMMMER DAY CAMP ADDITION**  
443 Merrill Hill Rd  
Waukesha, WI 53188  
Sheet Title: **COVER SHEET**

Revisions:

Project #: 22-018  
Issued for: CITY SUBMITTAL  
Date: 4/25/2022

Sheet Number  
**T0.1**

The information and depictions herein are for informational purposes and Waukesha County specifically disclaims accuracy in this reproduction and specifically admonishes and advises that if specific and precise accuracy is required, the same should be determined by procurement of certified maps, surveys, plats, Flood Insurance Studies, or other official means. Waukesha County will not be responsible for any damages which result from third party use of the information and depictions herein, or for use which ignores this warning.







PROPOSED ADDITION

**GOOD TIMES SUMMER DAY CAMP ADDITION**

443 Merrill Hill Rd  
 Waukesha, WI 53188

**SITE PLAN**

Project Name:

Revisions:

--	--

Project #: 22-018  
 Issued for: CITY SUBMITTAL  
 Date: 4/25/2022

Sheet Number  
**A1.0**



**GOOD TIMES SUMMER DAY CAMP ADDITION**

443 Merrill Hill Rd  
Waukesha, WI 53188

**FIRST FLOOR PLAN**

Project Name:

Revisions:

Project #: 22-018  
Issued for: CITY SUBMITTAL  
Date: 4/25/2022

Sheet Number

**A1.1**

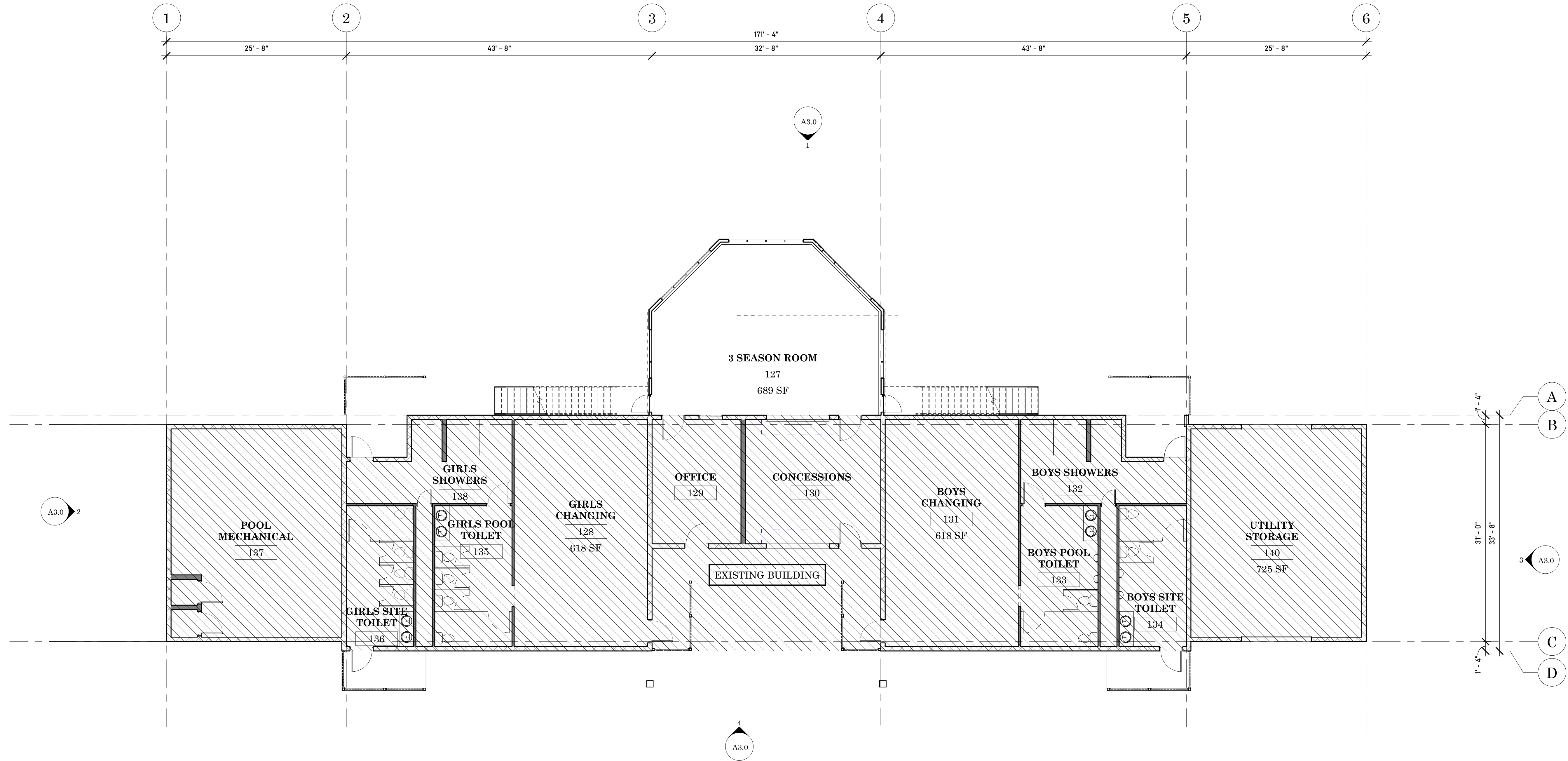

**1 FIRST FLOOR**  
A1.1 1/8" = 1'-0"



**GOOD TIMES SUMMER DAY CAMP ADDITION**

443 Merrill Hill Rd  
Waukesha, WI 53188

**SECOND FLOOR PLAN**

Project Name:

Revisions:

Project #: 22-018  
Issued for: CITY SUBMITTAL  
Date: 4/25/2022

Sheet Number

**A1.2**

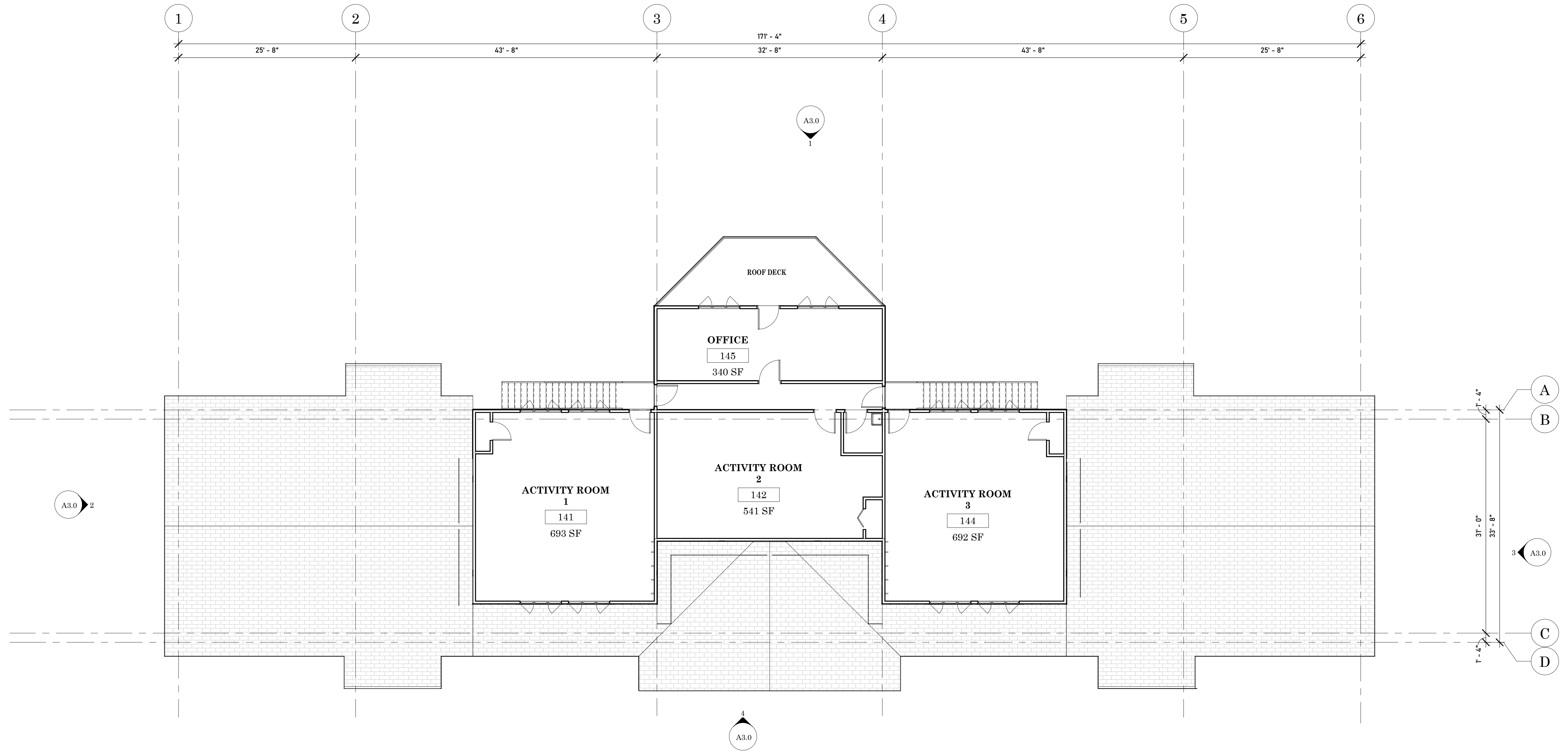

**1 2ND FLOOR**  
A1.2 1/8" = 1'-0"



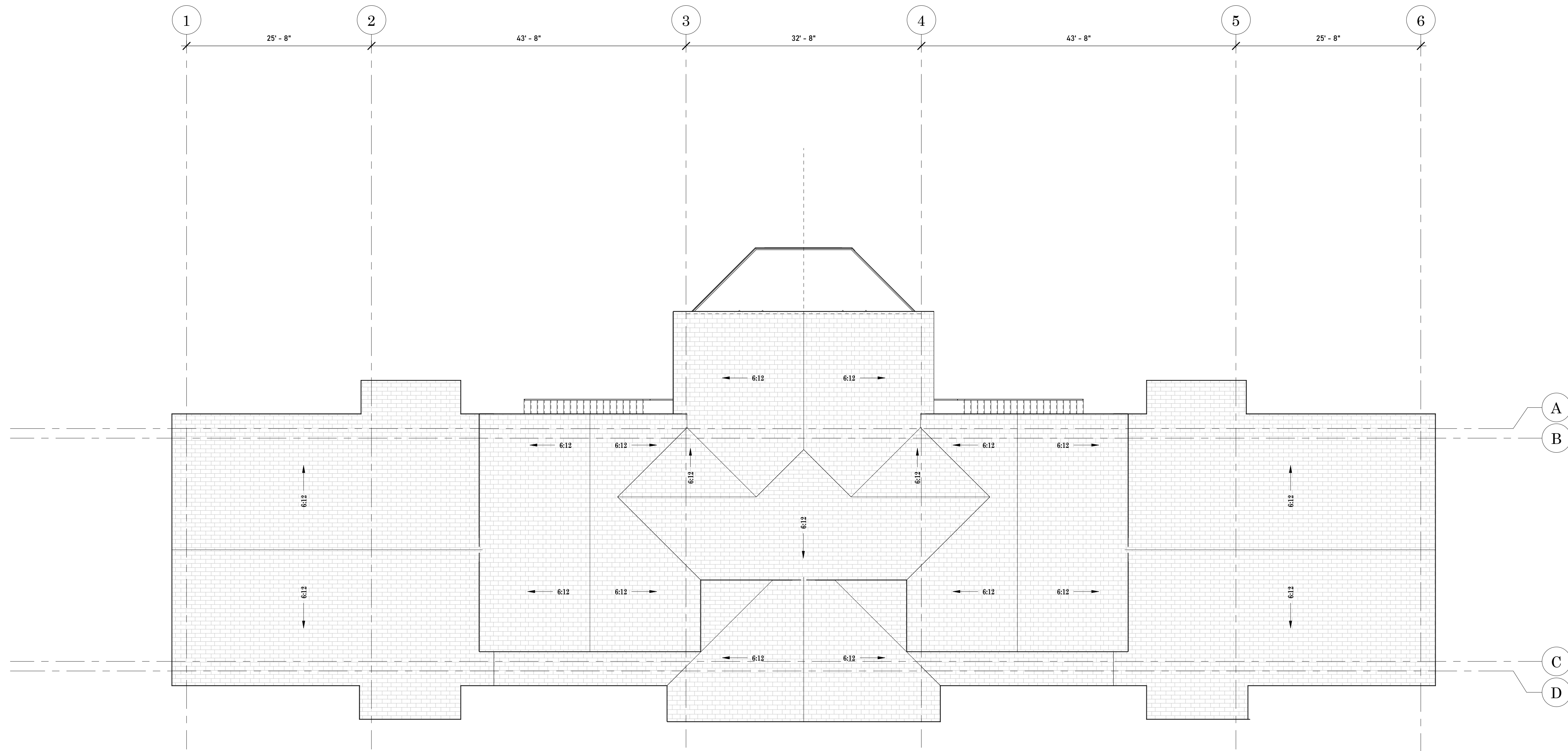

1 ROOF PLAN  
A2.0 1/8" = 1'-0"



Project Name: **GOOD TIMES SUMMER DAY CAMP ADDITION**  
 443 Merrill Hill Rd  
 Waukesha, WI 53188  
 Sheet Title: **ROOF PLAN**

Revisions:

--	--

Project #: 22-018  
 Issued for: CITY SUBMITTAL  
 Date: 4/25/2022

Sheet Number: **A2.0**





**4 WEST ELEVATION**  
A3.0 1/8" = 1'-0"

EXTERIOR MATERIALS			
MARK	DESCRIPTION	COLOR	NOTES
M1	SPLIT-FACE MASONRY	BISQUE (EXISTING)	2
M2	SPLIT-FACE MASONRY	AUTUMN RED (EXISTING)	2
P1	PAINTED FINISH	BLACK	
R1	PRE-FINISHED ROOF ACCESSORIES	GRAPHITE	3
R2	ASPHALT ROOF SHINGLES	CHARCOAL (MATCH EXISTING)	3
S1	LP BOARD & BATTEN SIDING	COFFEE	1
S2	LP LAP SIDING	CLAY	1
S3	T-11 SIDING	BROWN (EXISTING)	

**NOTES:**

- COLOR SELECTED FROM DIAMOND KOTE STANDARD COLORS.
- EXISTING MASONRY WALLS. COLOR REFERENCED FROM COUNTY MATERIALS SPLIT-FACED BLOCK STANDARD COLORS.
- COLOR SELECTED FROM PAC-CLAD STANDARD COLORS.
- COLOR SELECTED FROM KAWNEER ANNOZIZED ALUMINUM STANDARD COLORS.

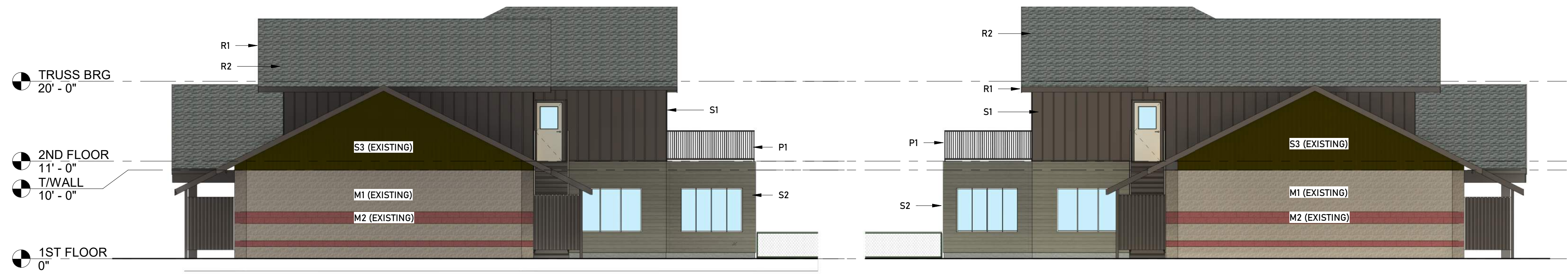

**3 SOUTH ELEVATION**  
A3.0 1/8" = 1'-0"

**2 NORTH ELEVATION**  
A3.0 1/8" = 1'-0"



**1 EAST ELEVATION**  
A3.0 1/8" = 1'-0"





**REAR ELEVATION**



**FRONT ELEVATION**

**GOOD TIMES SUMMER DAY CAMP ADDITION**

443 Merrill Hill Rd  
Waukesha, WI 53188

**EXTERIOR RENDERINGS**

Project Name:

Revisions:

Project #: 22-018  
Issued for: CITY SUBMITTAL  
Date: 4/25/2022

Sheet Number  
**A4.0**





**FRONT - SOUTHWEST ISOMETRIC**



**REAR - NORTHEAST ISOMETRIC**



**FRONT - NORTHWEST ISOMETRIC**



**REAR - SOUTHEAST ISOMETRIC**

**GOOD TIMES SUMMER DAY CAMP ADDITION**

443 Merrill Hill Rd  
Waukesha, WI 53188

**EXTERIOR RENDERINGS**

Project Name:

Revisions:

Project #: 22-018  
Issued for: CITY SUBMITTAL  
Date: 4/25/2022

Sheet Number

**A4.1**