

PARKING COUNTS		SUBARU REQUIRED	PROVIDED ON-SITE	PROVIDED OFF-SITE
CUSTOMER			36	
EMPLOYEE			55	
SERVICE			37	
NEW VEHICLE INV.			34	436
USED VEHICLE INV.			68	20
SUB-TOTAL		686	230	+ 456 = 686

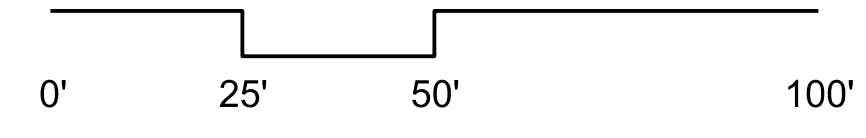

The information in this document is the intellectual property of Progressive AE. It is intended solely for use by the individual owner. Reproduction of any portion of this document for any purpose is strictly prohibited.

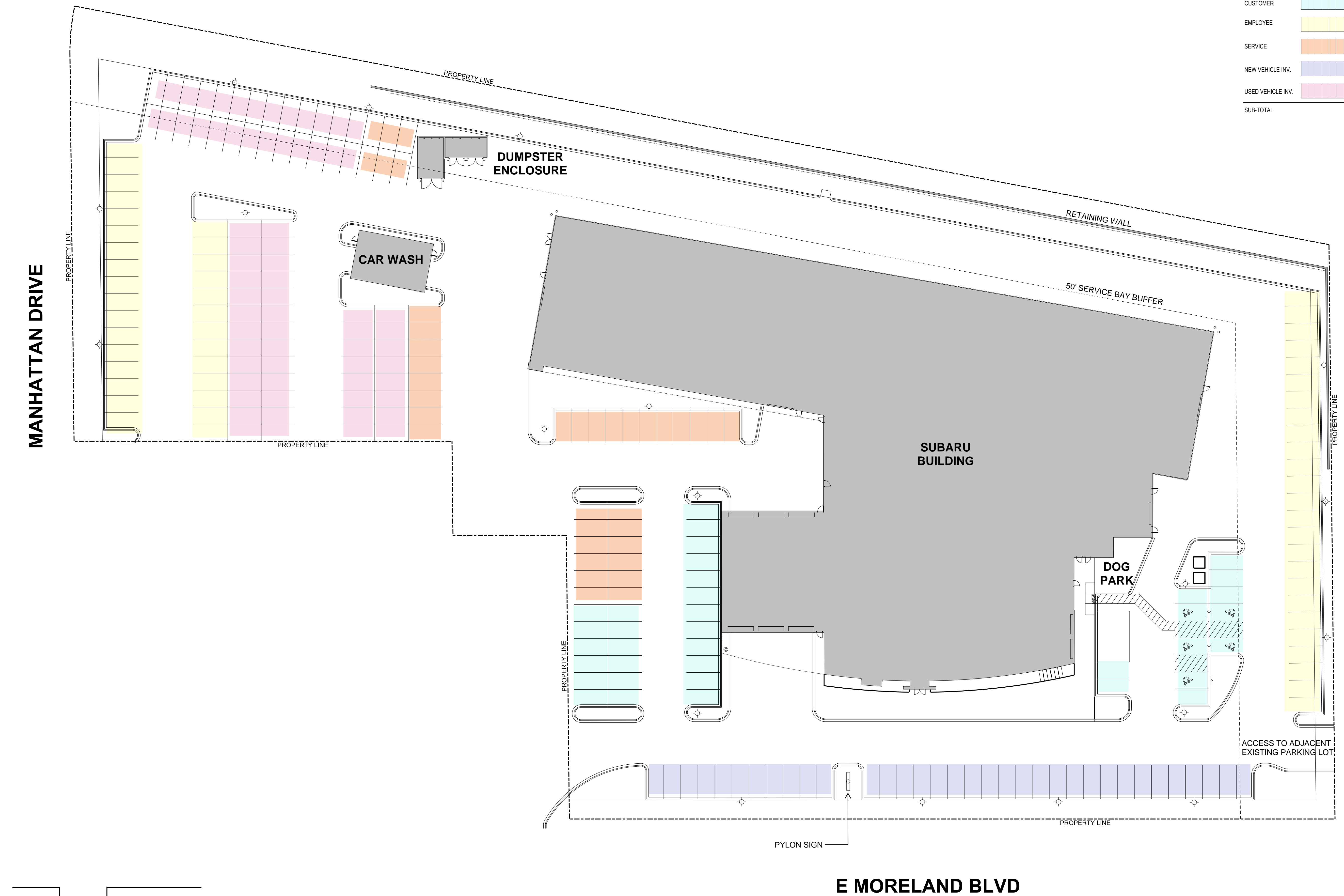
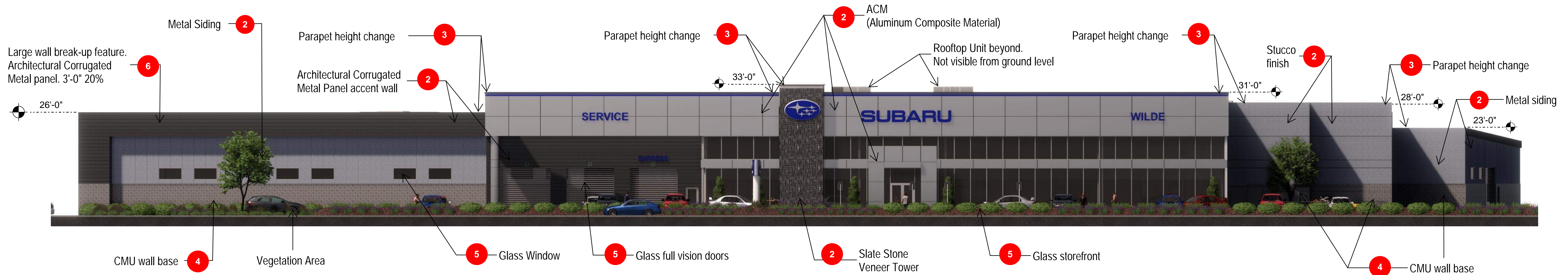

Front Elevation (South)

City of Waukesha

Specific Policies:

- 1 **Rooftop Mechanicals** - All HVAC devices mounted on the roof or eave areas of any building are to be screened by parapet walls or other acceptable architectural screening the top of which is at least as high as the top of the device being screened.
- 2 **Wall Materials**—Durable exterior materials shall be used. Materials such as masonry, stone, stucco, and wood are encouraged. Except for M-1 and M-2 districts, metal is not allowed as the primary building material, though it may be used for accents.
- 3 A minimum of twenty (20) percent of all of the combined linear roof eave or parapet lines of the structure shall employ differences in height.
- 4 The lower portion of each wall shall be brick, stone, or masonry to minimize damage to the building.
- 5 **Windows**—Window and door placement should be used to avoid large blank walls on elevations visible from the street or to the public. Every façade that faces a public street must contain at least twenty (20) percent of the wall area in display windows, windows, or doorways. This standard is lowered to ten (10) percent for all other walls that are visible to the public
- 6 **Wall Planes**—Single, large building masses shall be avoided. A minimum of twenty (20) percent of each façade shall employ actual façade protrusions or recesses such as fascias, balconies, canopies, arcades, building setbacks of 3 feet or more or other multidimensional design features to break up large wall surfaces.

EXTERIOR MATERIALS:

**Slate Stone Veneer:**

Camara/ Shadow Grey/ 1/4" min. thickness/ natural cleft face, gauged back/ Pattern #1

**Aluminum Composite Material:**

Subaru Alpolic ACM aluminum panel system - Silver Metallic.

**Glass Storefronts and Windows:**

Aluminum mullions with clear anodized coating and translucent insulated glazing system.

**Stucco Finish:**

Stucco on lath, semi-smooth finish - SW7071 Gray Screen

**CMU wall base:**

Split face CMU - Trenwyth Rutherford Gray or equal.

**Metal Siding:**

Metspan-Nucor Flat Architectural Insulated Metal Panel system or equal.  
CF Mesa type, with embossed texture and concealed clips.

Finish # 1: Light Gray.  
Finish # 2: Dark Gray.

**Architectural Corrugated Metal Panel:**

Metspan-Nucor Corrugated Architectural Metal Panel. CS-660 Concept series, horizontal single-skin wall panel with concealed fasteners or equal. Dark gray color.

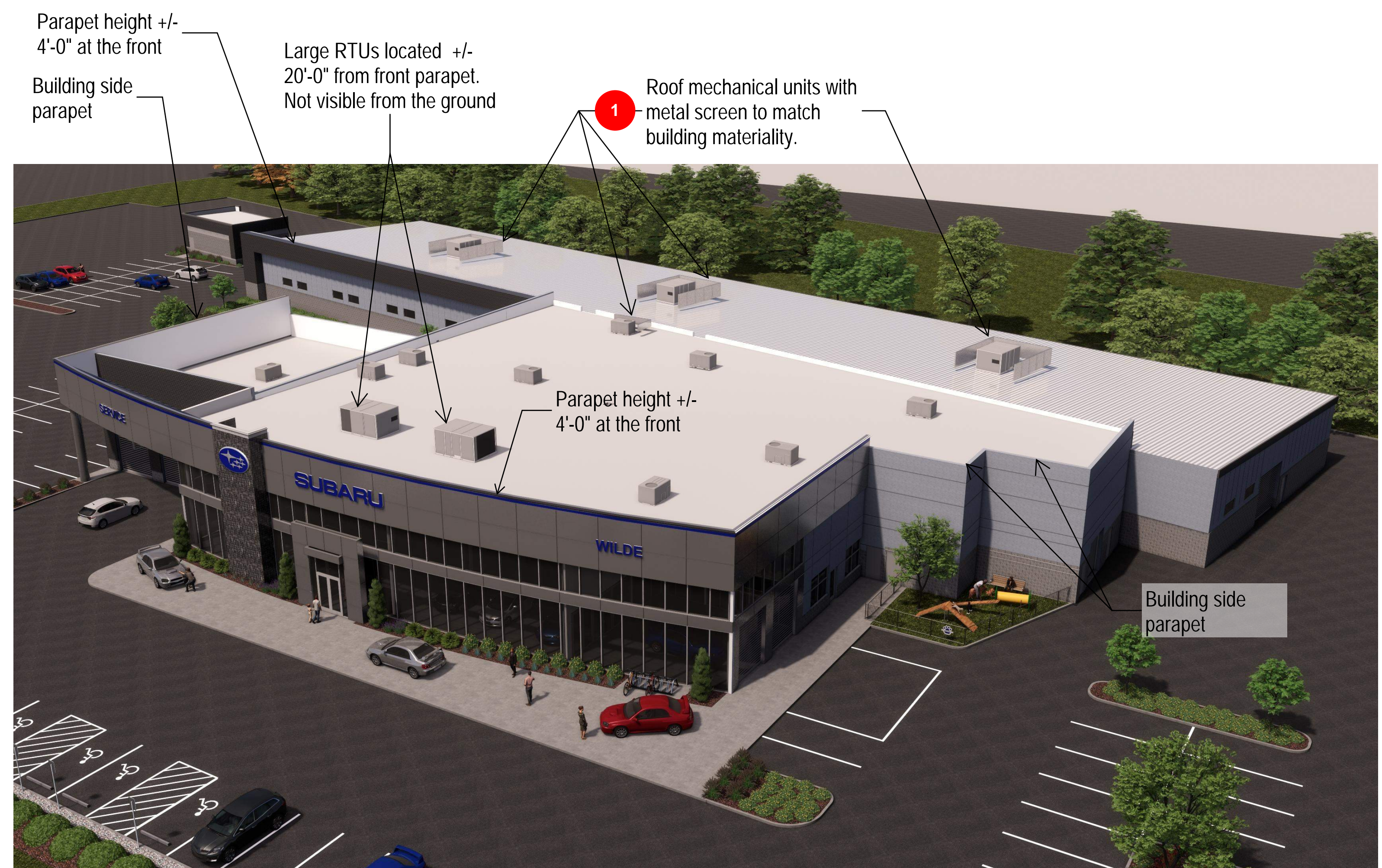

Aerial - Parapets and Roof Mechanical Units location.

The information in this document is the intellectual property of Progressive AE. It is intended solely for use by the individual owner. Reproduction of any portion of this document for any purpose is strictly prohibited.

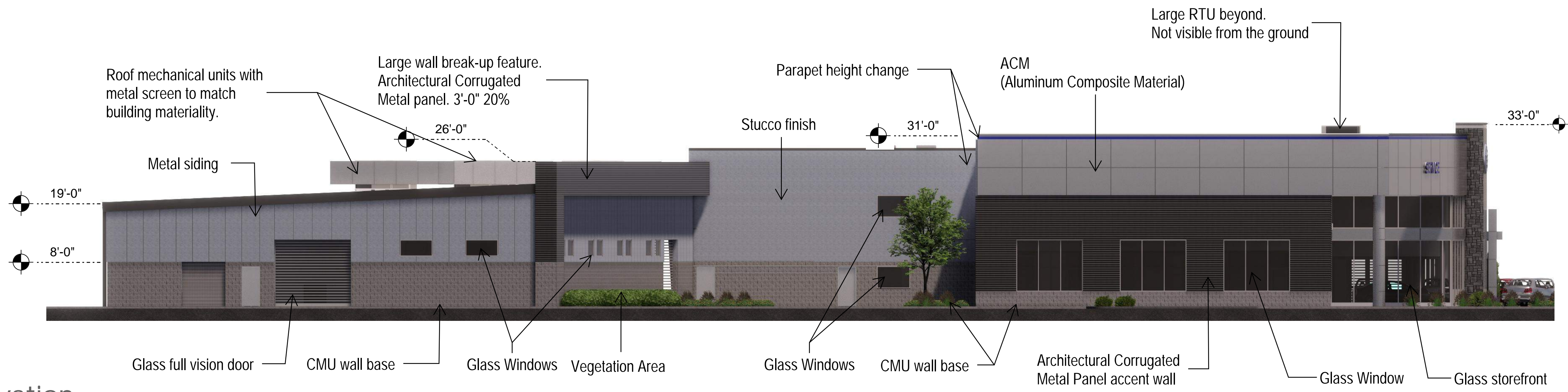

West Elevation

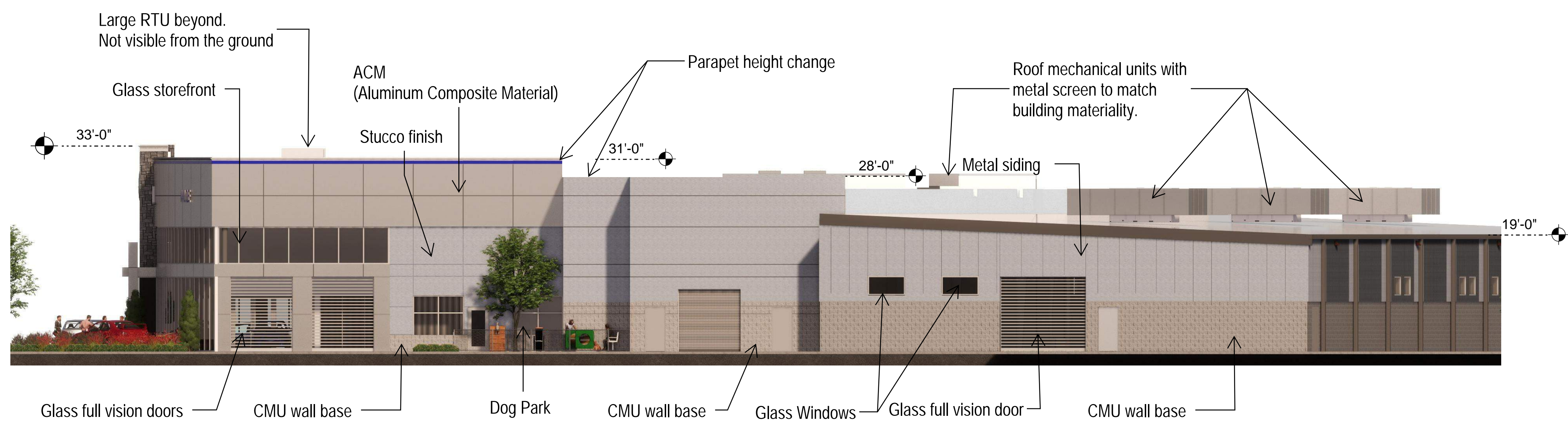

East Elevation

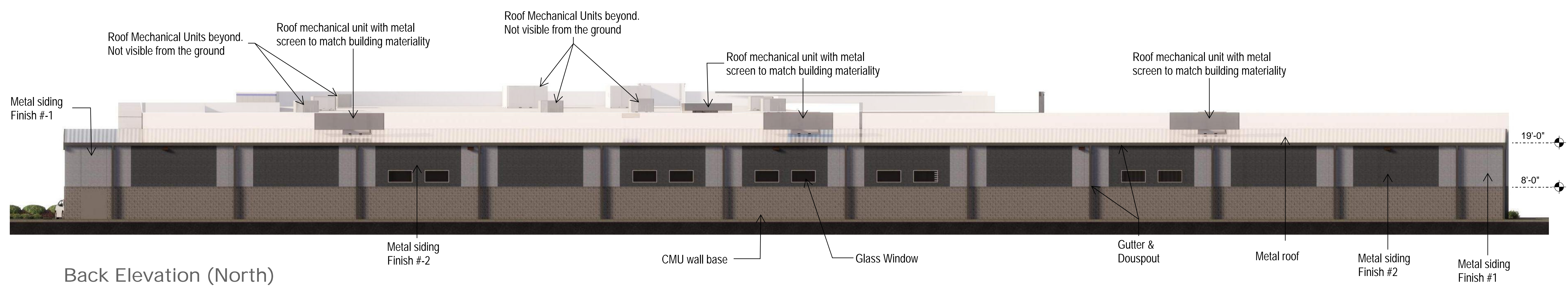

Back Elevation (North)

The information in this document is the intellectual property of Progressive AE. It is intended solely for use by the individual owner. Reproduction of any portion of this document for any purpose is strictly prohibited.



The information in this document is the intellectual property of Progressive AE. It is intended solely for use by the individual owner. Reproduction of any portion of this document for any purpose is strictly prohibited.



The information in this document is the intellectual property of Progressive AE. It is intended solely for use by the individual owner. Reproduction of any portion of this document for any purpose is strictly prohibited.



The information in this document is the intellectual property of Progressive AE. It is intended solely for use by the individual owner. Reproduction of any portion of this document for any purpose is strictly prohibited.



The information in this document is the intellectual property of Progressive AE. It is intended solely for use by the individual owner. Reproduction of any portion of this document for any purpose is strictly prohibited.

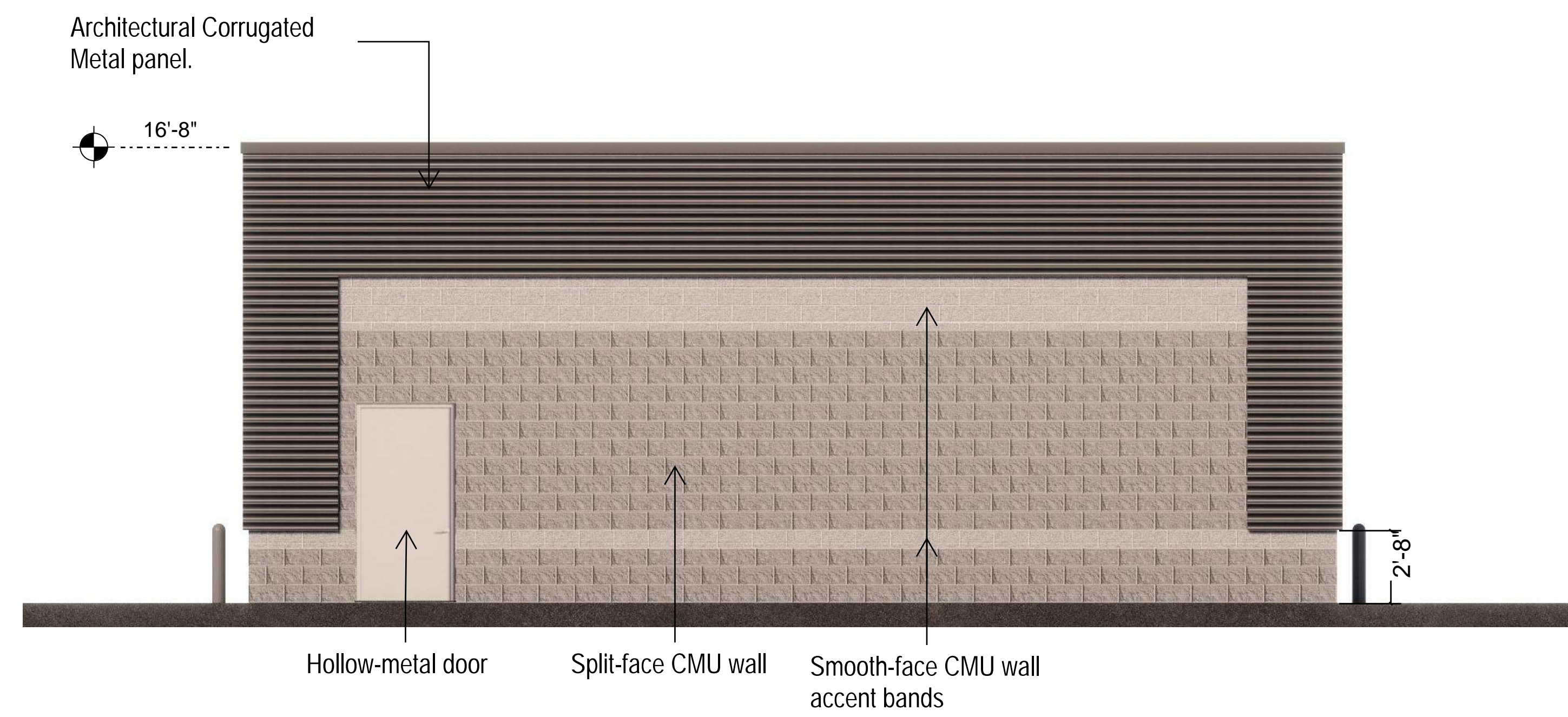

Front Elevation (South)

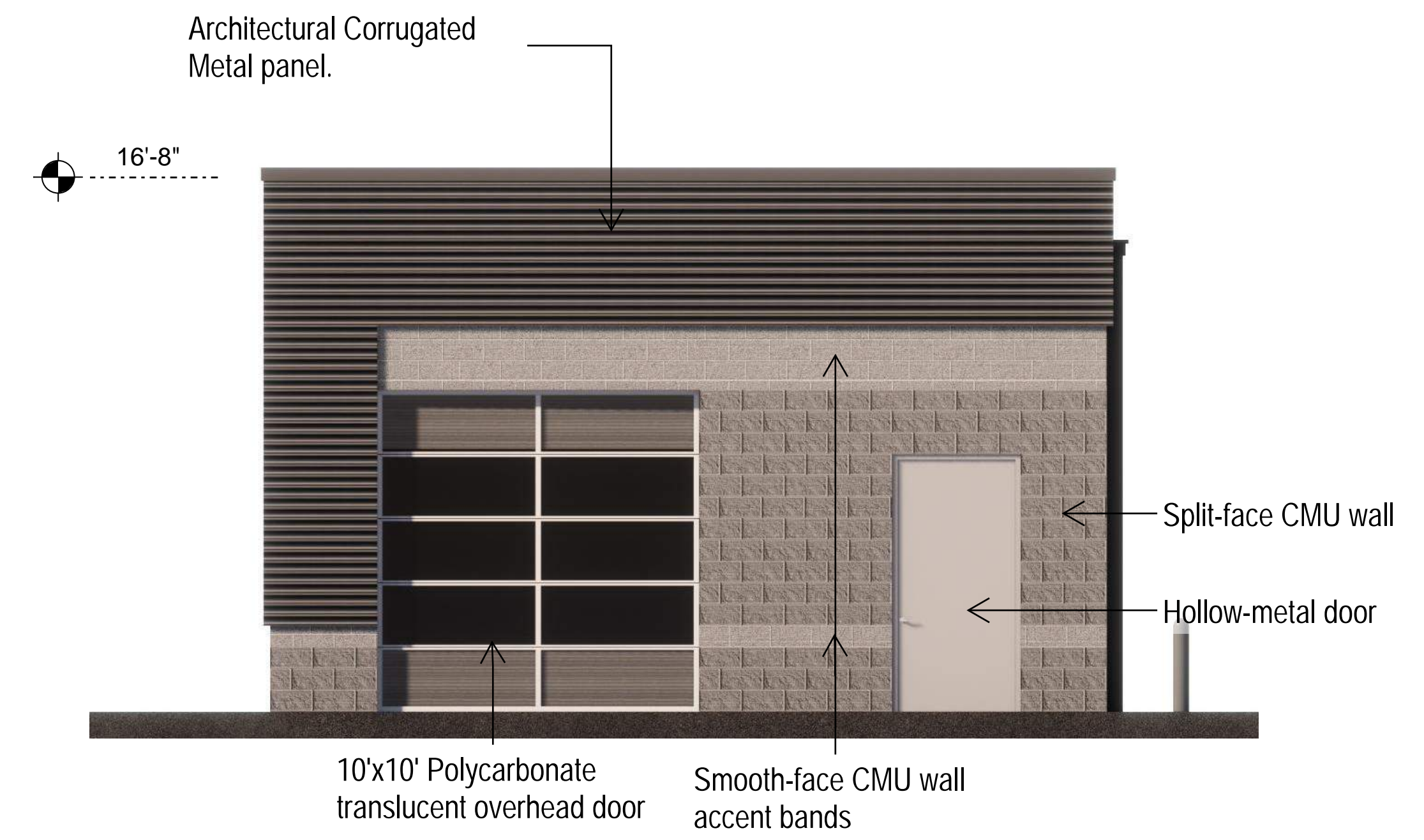

East Elevation

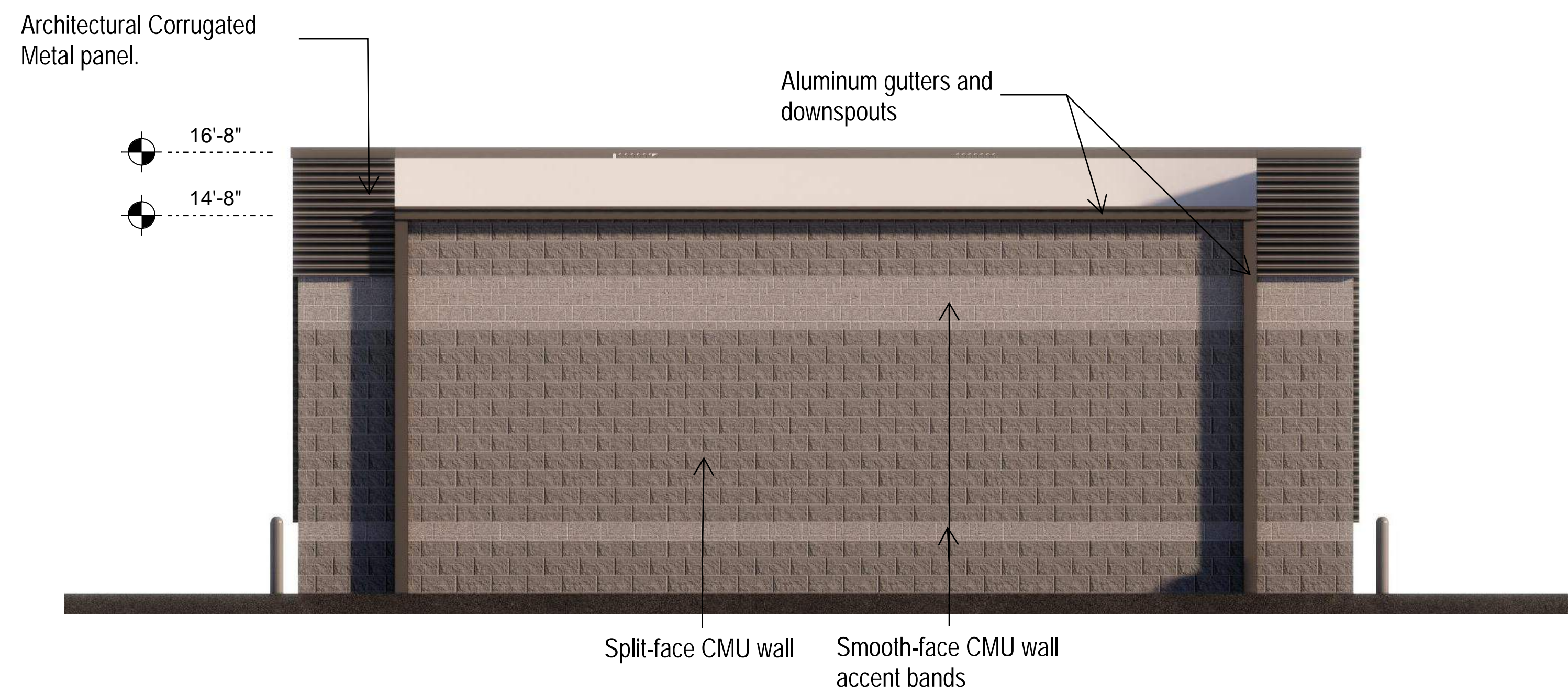

Back Elevation (North)

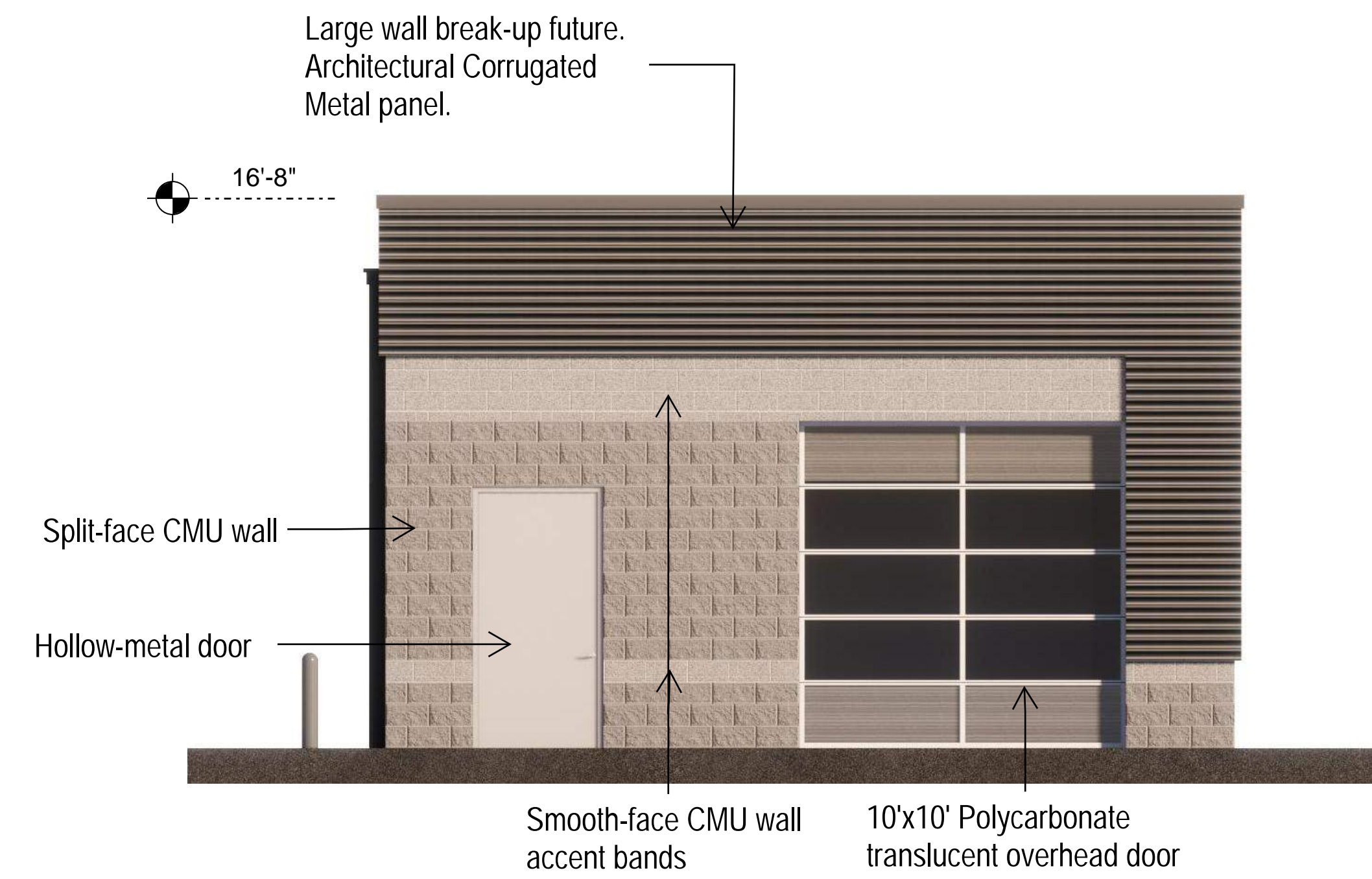

West Elevation





Front Side



Back Side

The information in this document is the intellectual property of Progressive AE. It is intended solely for use by the individual owner. Reproduction of any portion of this document for any purpose is strictly prohibited.

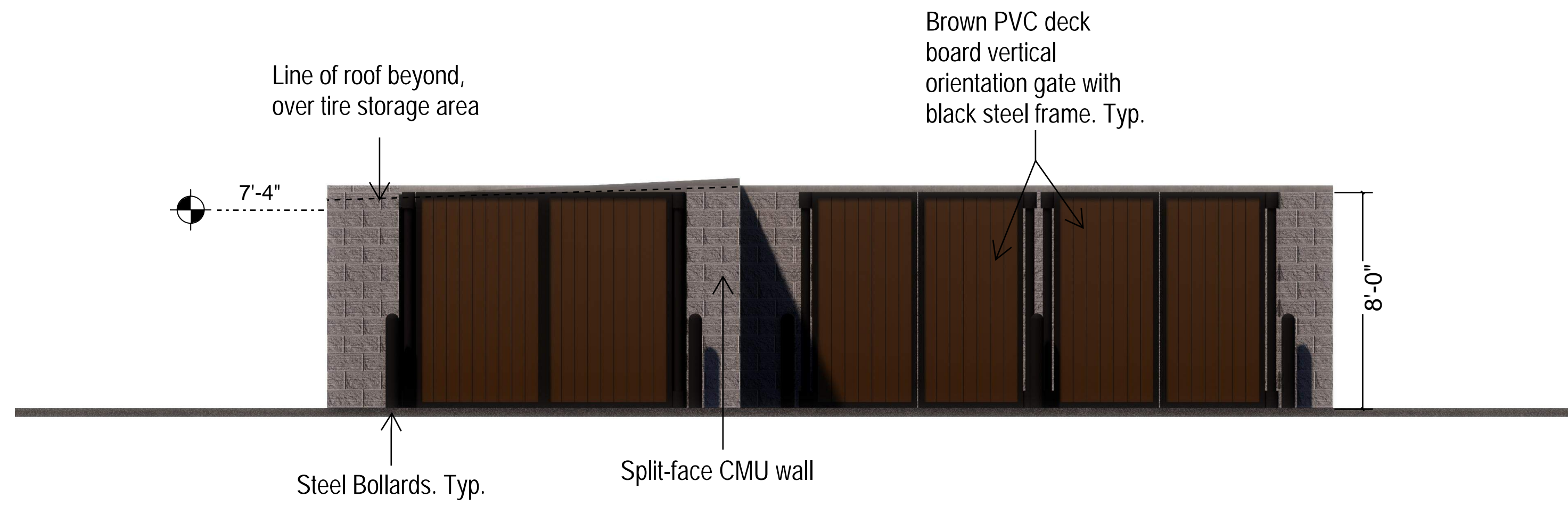

Front Elevation (South)



The information in this document is the intellectual property of Progressive AE. It is intended solely for use by the individual owner. Reproduction of any portion of this document for any purpose is strictly prohibited.