

Project:
CARROLL HEALTH CENTER
 215 WRIGHT STREET
 WAUKESHA, WI

Owner:
CARROLL UNIVERSITY
 114 S. East Avenue
 Waukesha, WI 53186

COPYRIGHT Keller Architectural Design, LLC © 2012
 ALL RIGHTS RESERVED
 THIS DRAWING IS NOT TO BE REPRODUCED, CHANGED, FORNOR MANER WITHOUT FIRST OBTAINING THE EXPRESS WRITTEN PERMISSION OF Keller Architectural Design, LLC. THE CLIENT AGREES TO INDEMNIFY AND HOLD HARMLESS THE ARCHITECT FROM AND AGAINST ALL DAMAGES, LIABILITIES, OR COSTS OF DEFENSE ARISING FROM ANY CLAIMS OR ACTIONS OF ANY KIND, INCLUDING REUSE OF THE DRAWINGS OR DATA WITHOUT THE PRIOR WRITTEN CONSENT OF THE ARCHITECT.

Revisions:

Date	Number	Description

Sheet Title:
 Proposed Site Development Plan
 General Notes

Project No.: i0b##1
 Date: 03/11/2015
 Sheet No.:

SD1.1

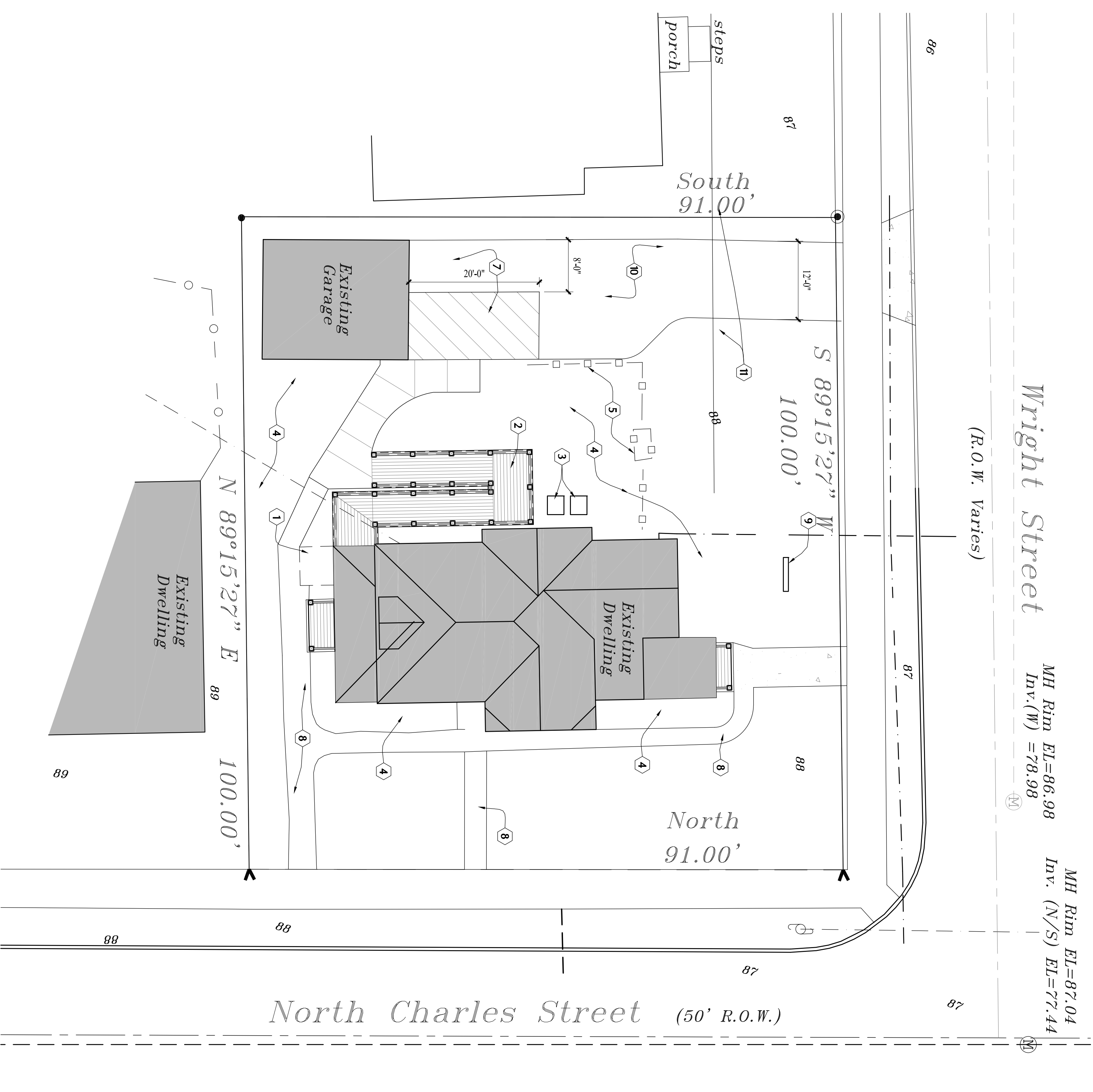

1 PROPOSED SITE DEVELOPMENT PLAN

- SITE PLAN CORDED NOTES:**
- REMOVE EXTERIOR CELLAR ACCESS DOOR, SEE ALSO BASEMENT DEMO PLAN
 - NEW WOOD RAMP, SEE ALSO FIRST FLOOR PLAN
 - MOVE EXISTING DX UNITS FROM RAMP AREA, ADD NEW 4" CONCRETE PAD
 - EXISTING LANDSCAPING TO REMAIN
 - EXISTING FENCE TO REMAIN
 - REMOVE EXISTING CONCRETE WALK, ADD NEW 4" CONCRETE WALK W/ 66% MWF, 5 BAG MIX
 - NEW STRIPED HANDICAP PARKING SPOT
 - EXISTING WALK TO REMAIN
 - NEW CARROLL SIGN BY UNIVERSITY
 - NEW ASPHALT DRIVE
 - REMOVE GRAVEL AND ADD SOD, BLEND INTO EXISTING LANDSCAPING