

Legend

- Municipal Boundary_2K
- Parcel_Dimension_2K
- Note_Text_2K
- Lots_2K
- Lot
- Unit
- General Common Element
- Outlot
- SimultaneousConveyance**
- Assessor Plat
- CSM
- Condominium
- Subdivision
- Cartoline_2K**
- EA-Easement_Line
- PL-DA
- PL-Extended_Tie_line
- PL-Meander_Line
- PL-Note
- PL-Tie
- PL-Tie_Line
- <all other values>
- Railroad_2K

0 1,131.71Feet

The information and depictions herein are for informational purposes and Waukesha County specifically disclaims accuracy in this reproduction and specifically admonishes and advises that if specific and precise accuracy is required, the same should be determined by procurement of certified maps, surveys, plats, Flood Insurance Studies, or other official means. Waukesha County will not be responsible for any damages which result from third party use of the information and depictions herein, or for use which ignores this warning.

Notes:

Printed: 7/26/2022



PRELIMINARY

WAUKESHA CO. CERTIFIED SURVEY MAP NO. _____

BEING A REDIVISION OF LOT 1 OF CSM 6889, RECORDED IN THE WAUKESHA COUNTY REGISTER OF DEEDS, VOL 57, P372-374, ON OCTOBER 26, 1992, AS DOCUMENT NO 1779007, BEING PART OF THE SW 1/4 AND PART OF THE SE 1/4 OF THE SW 1/4 OF SECTION 25, T7N., R18E., TOWN OF DELAFIELD, WAUKESHA COUNTY, WISCONSIN.

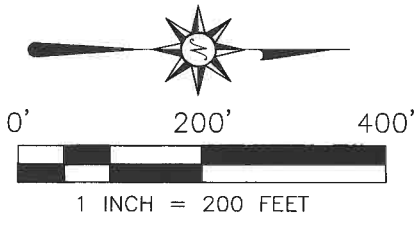

BEARINGS BASED ON GRID NORTH OF THE WISCONSIN COUNTY COORDINATE SYSTEM, WAUKESHA COUNTY ZONE (NAD 83 WISCORS 2011) AND REFERENCED TO THE SOUTH LINE OF THE SW 1/4 OF SEC. 25-7-18 MEASURED AS N89°58'36"E.

LINE	BEARING	DISTANCE
L1	N 43°43'37" W	83.01'
	(N 44°30'11" W)	
L2	N 88°55'24" W	252.89'
	(N 89°42'00" W)	
L3	N 00°07'36" E	66.00'
	(N 00°39'00" W)	

- SEE SHEET 2 FOR LEGEND, SOILS & CONTOURS.
- SEE SHEET 3 FOR NOTES.

VICINITY MAP

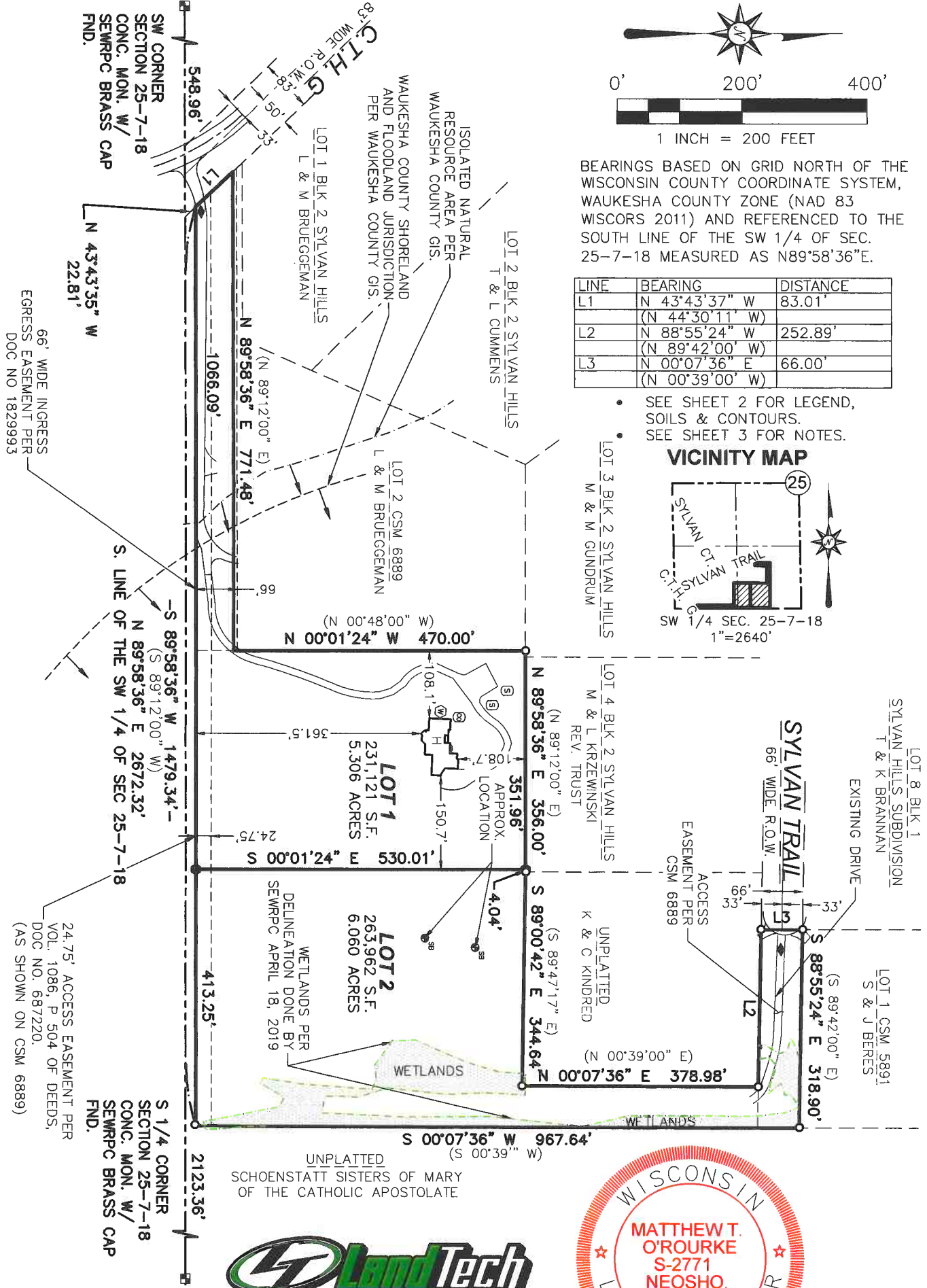
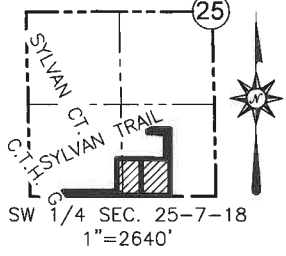

LAND SURVEYING • LAND PLANNING
 111 W. 2ND STREET
 OCONOMOWOC, WI 53066
 WWW.LANDTECHWI.COM
 (262) 367-7599

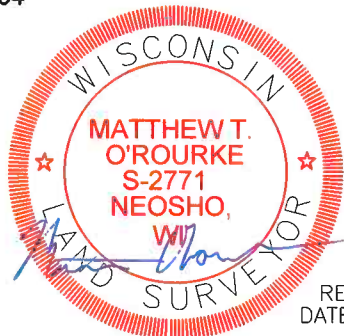

PREPARED FOR:
 DANIEL & SHEYENNE STUDER
 W289N106 ELMHURST RD
 WAUKESHA, WI 53188

REV: 07/06/2022
 DATED 06/29/2022
 JOB# 22074
 SHEET 1 OF 5

WAUKESHA CO. CERTIFIED SURVEY MAP NO.

BEING A REDIVISION OF LOT 1 OF CSM 6889, RECORDED IN THE WAUKESHA COUNTY REGISTER OF DEEDS, VOL 57, P372-374, ON OCTOBER 26, 1992, AS DOCUMENT NO 1779007, BEING PART OF THE SW 1/4 AND PART OF THE SE 1/4 OF THE SW 1/4 OF SECTION 25, T7N., R18E., TOWN OF DELAFIELD, WAUKESHA COUNTY, WISCONSIN.

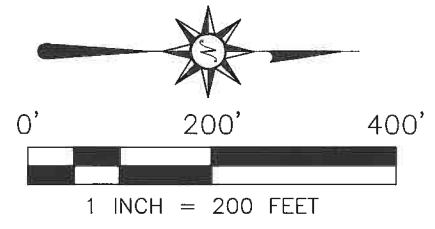

LINE	BEARING	DISTANCE
L1	N 43°43'37" W (N 44°30'11" W)	83.01'
L2	N 88°55'24" W (N 89°42'00" W)	252.89'
L3	N 00°07'36" E (N 00°39'00" W)	66.00'

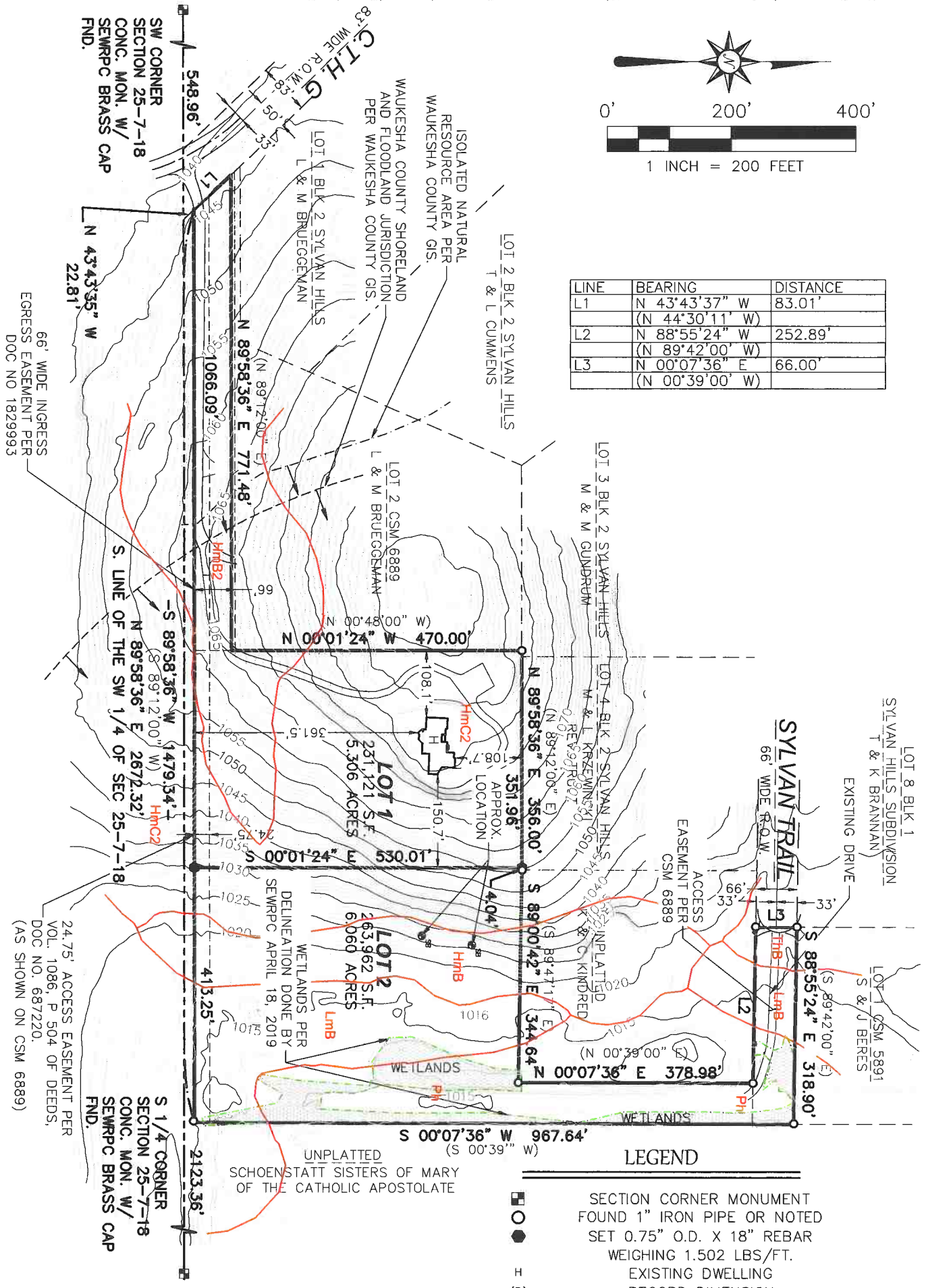

LEGEND

- SECTION CORNER MONUMENT FOUND 1" IRON PIPE OR NOTED SET 0.75" O.D. X 18" REBAR WEIGHING 1.502 LBS/FT.
- EXISTING DWELLING
- RECORD DIMENSION
- DRIVEWAY LOCATION
- APPROXIMATE SOIL TEST
- WELL
- SEPTIC VENT
- SEPTIC CLEANOUT

WAUKESHA CO. CERTIFIED SURVEY MAP NO. _____

BEING A REDIVISION OF LOT 1 OF CSM 6889, RECORDED IN THE WAUKESHA COUNTY REGISTER OF DEEDS, VOL 57, P372-374, ON OCTOBER 26, 1992, AS DOCUMENT NO 1779007, BEING PART OF THE SW 1/4 AND PART OF THE SE 1/4 OF THE SW 1/4 OF SECTION 25, T7N., R18E., TOWN OF DELAFIELD, WAUKESHA COUNTY, WISCONSIN.

SURVEYOR'S CERTIFICATE:

I, MATTHEW T. O'ROURKE, PROFESSIONAL LAND SURVEYOR, HEREBY CERTIFY:

THAT I HAVE SURVEYED, DIVIDED AND MAPPED A DIVISION OF LAND BEING A REDIVISION OF LOT 1 OF CSM 6889, RECORDED IN THE WAUKESHA COUNTY REGISTER OF DEEDS, VOL 57, P372-374, ON OCTOBER 26, 1992, AS DOCUMENT NO 1779007, BEING PART OF THE SOUTHWEST 1/4 AND PART OF THE SOUTHEAST 1/4 OF THE SOUTHWEST 1/4 OF SECTION 25, T7N., R18E., TOWN OF DELAFIELD, WAUKESHA COUNTY, WISCONSIN DESCRIBED AS FOLLOWS:

LOT 1 OF CSM 6889, RECORDED IN THE WAUKESHA COUNTY REGISTER OF DEEDS, VOL 57, P372-374, ON OCTOBER 26, 1992, AS DOCUMENT NO 1779007, BEING PART OF THE SOUTHWEST 1/4 AND PART OF THE SOUTHEAST 1/4 OF THE SOUTHWEST 1/4 OF SECTION 25, T7N., R18E., TOWN OF DELAFIELD, WAUKESHA COUNTY, WISCONSIN.

DESCRIBED LANDS HAVING AN AREA OF 495,083 SQUARE FEET OR 11.366 ACRES.

THAT I HAVE MADE SAID SURVEY BY THE DIRECTION OF DANIEL & SHEYENNE STUDER OWNERS OF SAID LANDS.

THAT SUCH MAP IS A CORRECT REPRESENTATION OF THE EXTERIOR BOUNDARIES OF THE LAND SURVEYED AND THE DIVISION THEREOF.

THAT I HAVE FULLY COMPLIED WITH PROVISIONS OF S. 236.34 OF THE WISCONSIN STATUTES AND THE SUBDIVISION CONTROL ORDINANCE OF WAUKESHA COUNTY AND THE TOWN OF DELAFIELD IN SURVEYING, DIVIDING, AND MAPPING THE SAME.

DATED THIS _____ DAY OF _____, 20_____.

MATTHEW T. O'ROURKE, S-2771

NOTES:

- CONTOURS, SHORELAND AND INRA ARE SHOWN PER WAUKESHA COUNTY GIS.
- WETLAND SHOWN PER DELINEATION COMPLETED BY SEWRCP ON APRIL 18, 2019.
- THIS PARCEL IS ALSO SUBJECT TO ALL OTHER EASEMENTS, INCLUDING UTILITY EASEMENTS AND RESTRICTIONS, EITHER RECORDED OR UNRECORDED, IF ANY.

WAUKESHA CO. CERTIFIED SURVEY MAP NO. _____

BEING A REDIVISION OF LOT 1 OF CSM 6889, RECORDED IN THE WAUKESHA COUNTY REGISTER OF DEEDS, VOL 57, P372-374, ON OCTOBER 26, 1992, AS DOCUMENT NO 1779007, BEING PART OF THE SW 1/4 AND PART OF THE SE 1/4 OF THE SW 1/4 OF SECTION 25, T7N., R18E., TOWN OF DELAFIELD, WAUKESHA COUNTY, WISCONSIN.

OWNER'S CERTIFICATE:

AS OWNERS DANIEL & SHEYENNE STUDER HEREBY CERTIFY THAT WE CAUSED SAID LANDS TO BE SURVEYED, DIVIDED AND MAPPED AS SHOWN ON THIS MAP. WE ALSO CERTIFY THAT THIS CSM IS REQUIRED TO BE SUBMITTED TO THE FOLLOWING FOR APPROVAL: WAUKESHA COUNTY, TOWN OF DELAFIELD AND CITY OF WAUKESHA (EXTRATERRITORIAL).

WITNESS THE HAND AND SEAL OF SAID OWNERS:

THIS _____ DAY OF _____, 20_____.

DANIEL STUDER

SHEYENNE STUDER

STATE OF WISCONSIN)SS
COUNTY OF _____)

PERSONALLY CAME BEFORE ME THIS _____ DAY OF _____, 20_____, THE ABOVE NAMED DANIEL & SHEYENNE STUDER, TO ME KNOWN TO BE THE SAME PERSON(S) WHO EXECUTED THE FOREGOING INSTRUMENT AND ACKNOWLEDGED THE SAME.

NOTARY SIGNATURE _____

PRINT NAME _____

MY COMMISSION EXPIRES _____

CONSENT OF CORPORATE MORTGAGEE

_____, A CORPORATION DULY ORGANIZED AND EXISTING UNDER AND BY VIRTUE OF THE LAWS OF THE STATE OF _____, MORTGAGEE OF THE ABOVE DESCRIBED LAND, DOES HEREBY CONSENT TO THE SURVEYING, DIVIDING AND MAPPING OF THE LAND DESCRIBED ON THIS PLAT, AND DOES HEREBY CONSENT TO THE ABOVE CERTIFICATE OF DANIEL & SHEYENNE STUDER OWNERS.

IN WITNESS WHEREOF, THE SAID SEAL OF _____, CORPORATE MORTGAGEE, THIS, _____ DAY OF _____, 20_____, IN THE PRESENCE OF:

NAME/TITLE

NAME/TITLE

CORPORATE MORTGAGEE NOTARY CERTIFICATE

STATE OF _____)
_____ COUNTY)SS

PERSONALLY CAME BEFORE ME THIS _____ DAY OF _____, 20_____, _____, AND _____, _____ OF THE ABOVE NAMED CORPORATION, TO ME KNOWN TO BE THE PERSONS WHO EXECUTED THE FOREGOING INSTRUMENT, AND TO ME KNOWN TO BE SUCH _____ AND _____ OF SAID CORPORATION, AND ACKNOWLEDGED THAT THEY EXECUTED THE FOREGOING INSTRUMENT AS SUCH OFFICERS AS THE DEED OF SAID CORPORATION, BY ITS AUTHORITY.

NOTARY SIGNATURE _____

PRINT NAME _____

MY COMMISSION EXPIRES _____

WAUKESHA CO. CERTIFIED SURVEY MAP NO. _____

BEING A REDIVISION OF LOT 1 OF CSM 6889, RECORDED IN THE WAUKESHA COUNTY REGISTER OF DEEDS, VOL 57, P372-374, ON OCTOBER 26, 1992, AS DOCUMENT NO 1779007, BEING PART OF THE SW 1/4 AND PART OF THE SE 1/4 OF THE SW 1/4 OF SECTION 25, T7N., R18E., TOWN OF DELAFIELD, WAUKESHA COUNTY, WISCONSIN.

TOWN OF DELAFIELD PLAN COMMISSION APPROVAL

APPROVED BY THE PLAN COMMISSION OF THE TOWN OF DELAFIELD, THIS ____ DAY OF _____, 20____.

KEVIN FITZGERALD – CHAIRPERSON

DAN GREEN – CLERK/TREASURER

TOWN OF DELAFIELD BOARD APPROVAL

APPROVED BY THE TOWN BOARD OF THE TOWN OF DELAFIELD, THIS ____ DAY OF _____, 20____.

RON TROY – CHAIRPERSON

DAN GREEN – CLERK/TREASURER

CITY OF WAUKESHA PLANNING COMMISSION (EXTRATERRITORIAL)

THIS LAND DIVISION IS HEREBY APPROVED BY THE CITY OF WAUKESHA PLAN COMMISSION THIS ____ DAY OF _____, 20____.

MAYOR SHAWN REILLY, CHAIRMAN

CITY OF WAUKESHA COMMON COUNCIL (EXTRATERRITORIAL)

THIS LAND DIVISION IS HEREBY APPROVED BY THE CITY OF WAUKESHA COMMON COUNCIL THIS ____ DAY OF _____, 20____.

SHAWN REILLY, MAYOR

GINA KOZLIK, CLERK/TREASURER

WAUKESHA COUNTY DEPARTMENT OF PARKS & LAND USE

THE ABOVE, WHICH HAS BEEN FILED FOR APPROVAL AS REQUIRED BY CHAPTER 236 OF THE WISCONSIN STATE STATUTES, IS HEREBY APPROVED ON THIS ____ DAY OF _____, 20____.

DALE R. SHAVER, DIRECTOR