

Project:
Milwaukee Motorwerks
Corporate Ct. & Corporate Dr.
Waukesha, WI 53189

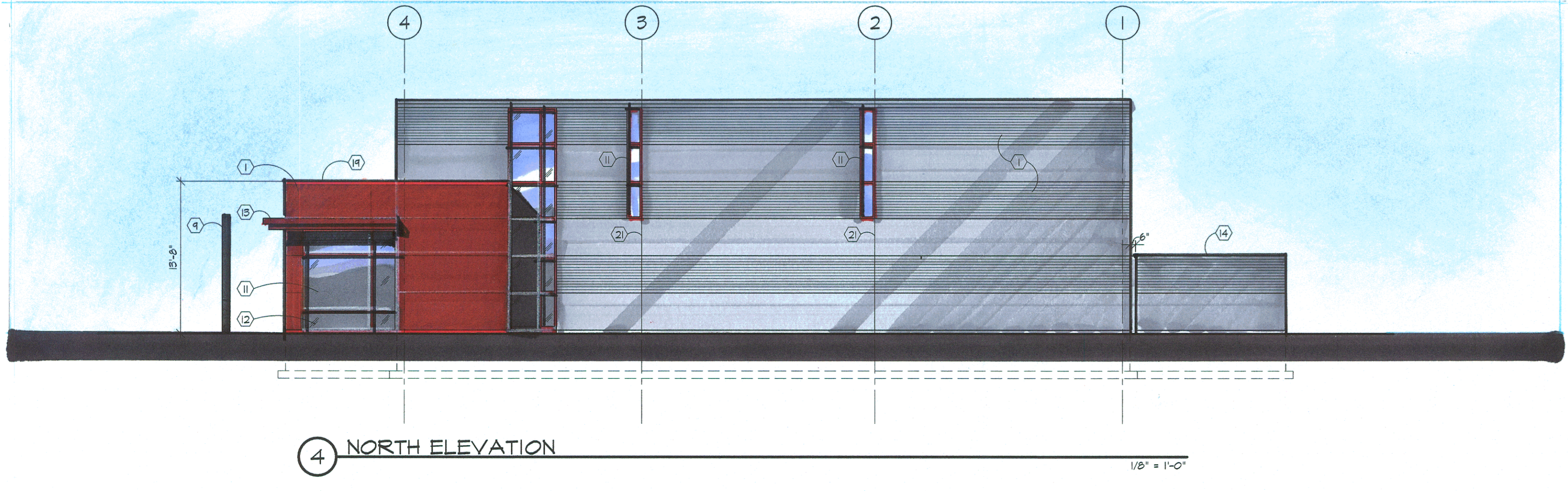
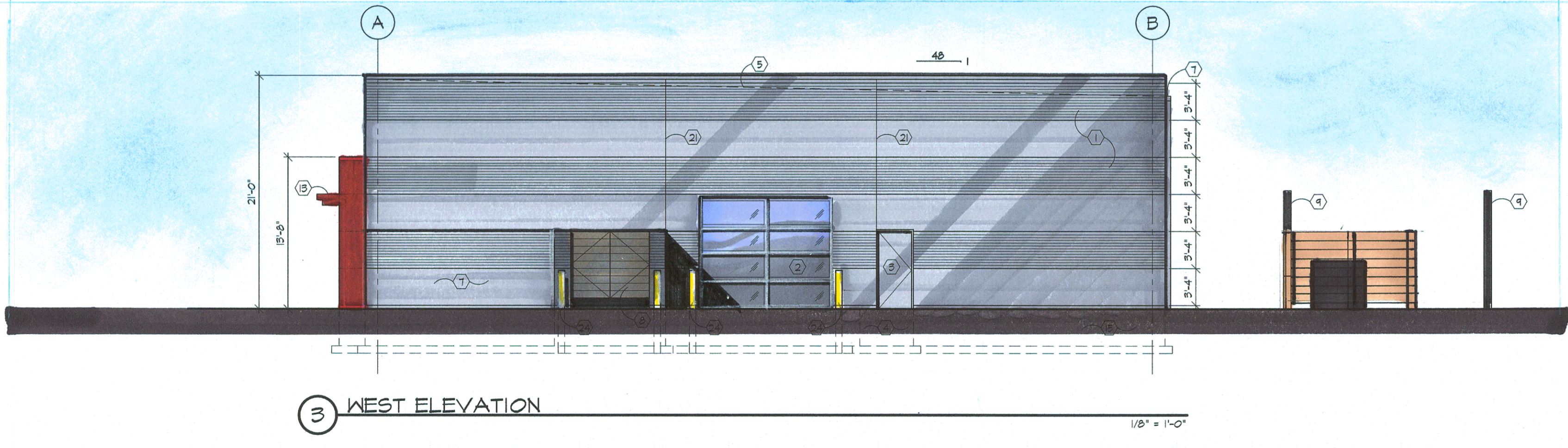
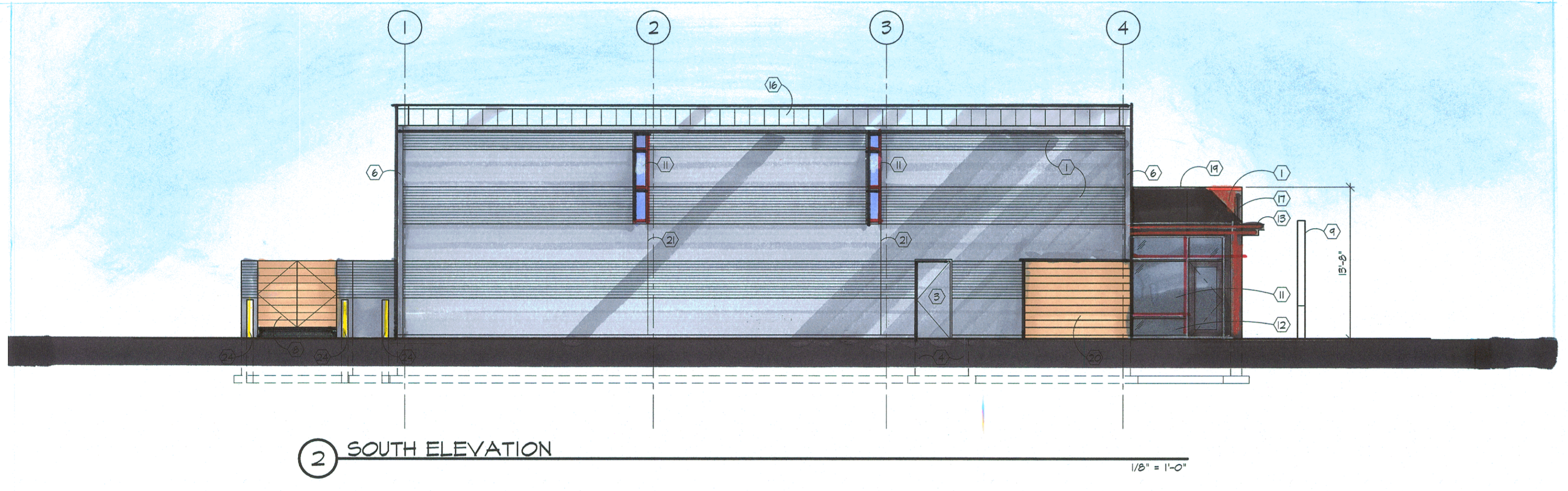
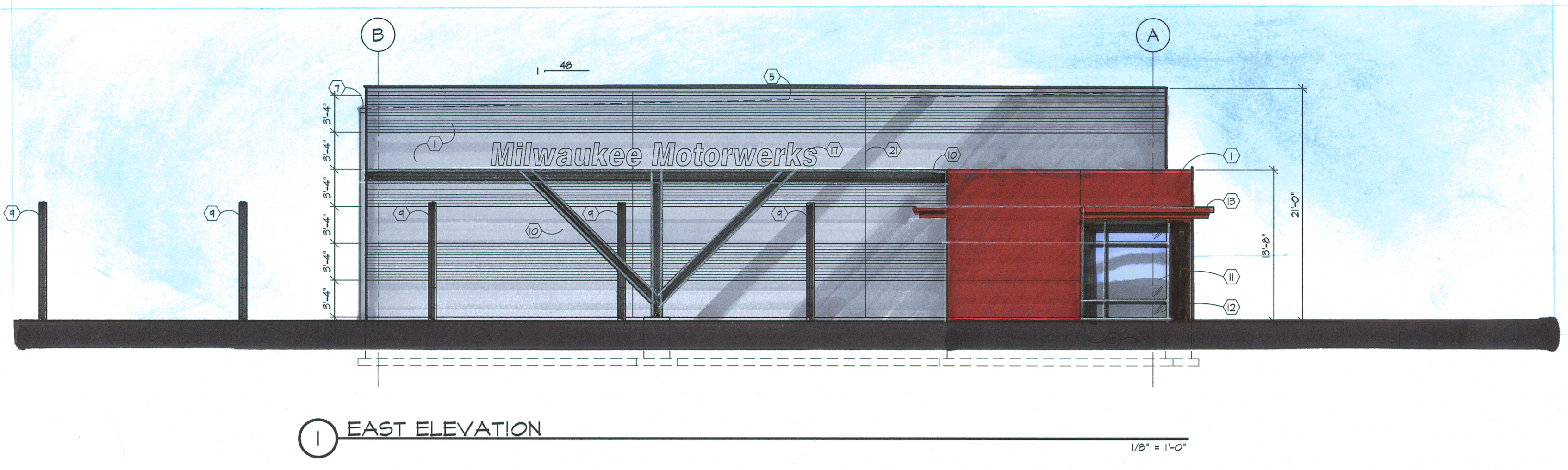

- ELEVATION CONSTRUCTION NOTES:
- ① INSULATED METAL WALL PANELS
 - ② GLASS OVERHEAD DOOR
 - ③ 3'-0" x 7'-0" INSULATED HOLLOW METAL DOOR
 - ④ Poured in place concrete stoop
 - ⑤ ROOF PITCH
 - ⑥ GUTTER & DOWNSPOUT
 - ⑦ DUMPSTER ENCLOSURE
 - ⑧ HOOD GATES OVER STEEL FRAME
 - ⑨ LIGHT POLES - BY OWNER
 - ⑩ STEEL COLUMN / BEAM SIGN SUPPORT
 - ⑪ INSULATED GLASS STOREFRONT
 - ⑫ SPANDREL GLASS
 - ⑬ ALUMINUM OVERHANG
 - ⑭ ALUMINUM CAP FLASHING
 - ⑮ Poured in place concrete foundation
 - ⑯ STANDING SEAM METAL ROOF
 - ⑰ INTERNALLY LIT LETTERS - BY OWNER
 - ⑱ WATERPROOF LED LIGHT FIXTURES
 - ⑲ EPDM ROOF
 - ⑳ HOOD SCREEN WALL
 - ㉑ PANEL JOINT

Contractor: _____

COPYRIGHT Keller Architectural Design, LLC. 2019
ALL RIGHTS RESERVED
THIS DRAWING IS NOT TO BE REPRODUCED, CHANGED,
COPIED OR ASSIGNED TO ANY THIRD PARTY IN ANY
FORM OR MANNER WITHOUT FIRST OBTAINING THE
EXPRESSED WRITTEN PERMISSION OF Keller Architectural
Design, LLC. THE CLIENT AGREES TO INDEMNIFY AND
HOLD THE ARCHITECT HARMLESS FROM ANY
DAMAGES, LIABILITY, OR COST, INCLUDING
ATTORNEY'S FEES AND COSTS OF DEFENSE ARISING
FROM ANY CHANGES OR ALTERATIONS MADE BY
ANYONE OTHER THAN THE ARCHITECT, OR FROM ANY
REUSE OF THE DRAWINGS OR DATA WITHOUT THE
PRIOR WRITTEN CONSENT OF THE ARCHITECT.

Revisions: _____

Date	Number	Description

Sheet Title:
EXTERIOR ELEVATIONS

Project No.: 19.2
Date: September 12, 2019
Sheet No.: _____