

Revisions:

Date	Number	Description

Sheet Title:
PROPOSED NORTH EXISTING DEMOLITION & PROPOSED NEW ELEVATIONS AND CONSTRUCTION NOTES

Project No.: 12.01.25
Date: 05/26/2015
Sheet No.:

- ELEVATION DEMOLITION CODED NOTES:
- 1 REMOVE EXISTING HANDRAIL POSTS
 - 2 REMOVE EXISTING LATTIS WORK BELOW PORCH
 - 3 REMOVE EXISTING WINDOWFRAME. PREPARE ADJACENT SURFACES FOR NEW CONSTRUCTION
 - 4 REMOVE EXISTING SCREEN DOOR, ENTRY DOOR, LAMB ANDRAME. PREPARE ADJACENT SURFACES FOR NEW CONSTRUCTION
 - 5 REMOVE ENTIRE EXISTING PORCH, BERBROOM, AND FOUNDATION
 - 6 REMOVE CONCRETE STEPS/FOUNDATION
 - 7 REMOVE GARAGE SLAB AND FOUNDATION
 - 8 REMOVE BOARDS NAILD TO EXISTING ROOF. REPAIR AND PATCH ROOF SHINGLES AS REQUIRED
 - 9 REMOVE EXISTING MAIL BOXES
 - 10 REMOVE 208 ADDRESS

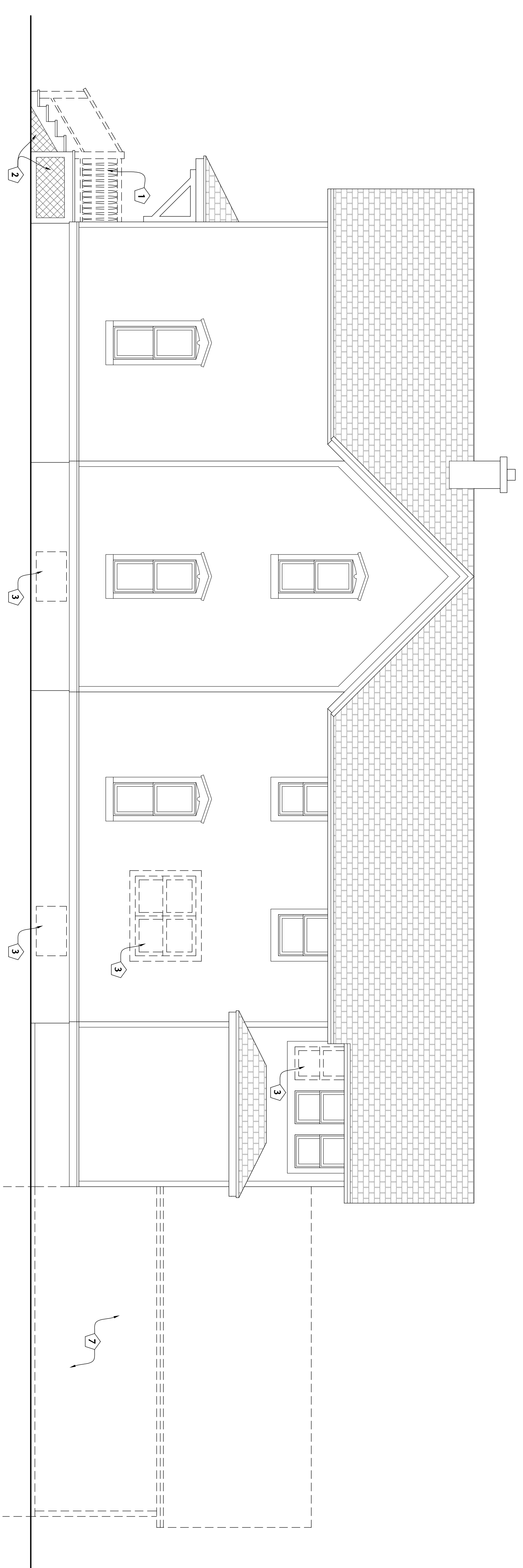

1 EXISTING (DEMOLITION) NORTH ELEVATION
SCALE: 1/4" = 1'-0"

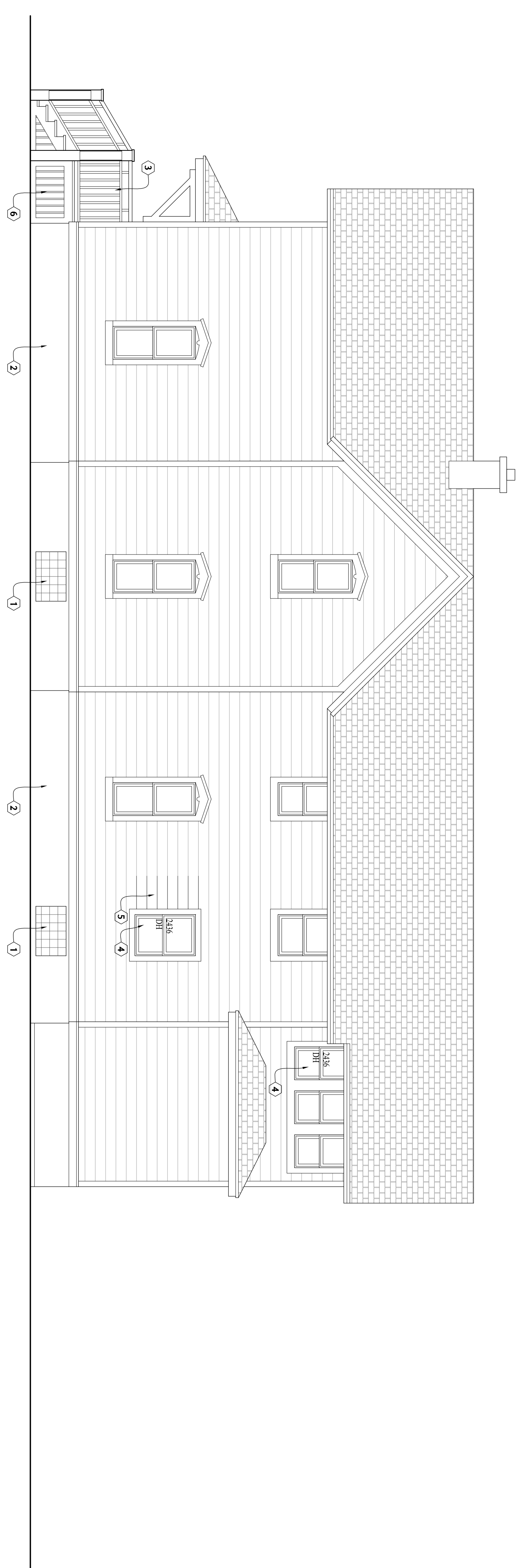

2 PROPOSED NEW NORTH ELEVATION
SCALE: 1/4" = 1'-0"

- ELEVATION CODED NOTES:
- 1 ADD GLASS BLOCK WINDOWS
 - 2 TICKPOINT EXISTING BLOCK WALL AS REQUIRED
 - 3 NEW WOOD POST/HANDRAIL
 - 4 NEW WOOD DOUBLE HINGE WINDOW
 - 5 PATCH SIDING WITH IDENTICAL SIZE AND COLOR WHERE DOOR REMOVED
 - 6 NEW WOOD SPANREL
 - 7 PATCH SIDING WHERE GARAGE WAS REMOVED
 - 8 ADD NEW DOOR
 - 9 NEW HEADER TRIM WITH RAIN BOARD
 - 10 NEW WOOD STEPS
 - 11 NEW 1 1/2" DIAMETER HANDRAIL, STAIN AND SEALED
 - 12 PATCH CORNER TRIM TO MATCH EXISTING
 - 13 REPAIR AND PATCH SIDING
 - 14 NEW CANOPY
 - 15 ADD NEW GUTTER AND DOWNSPOUT
 - 16 REPAIR ROOF ONCE GARAGE ROOF IS REMOVED
 - 17 NEW WOOD TRIM
 - 18 NEW FOUNDATION. SEE STRUCTURAL PLAN
 - 19 NEW CMU WALL TO MATCH EXISTING