

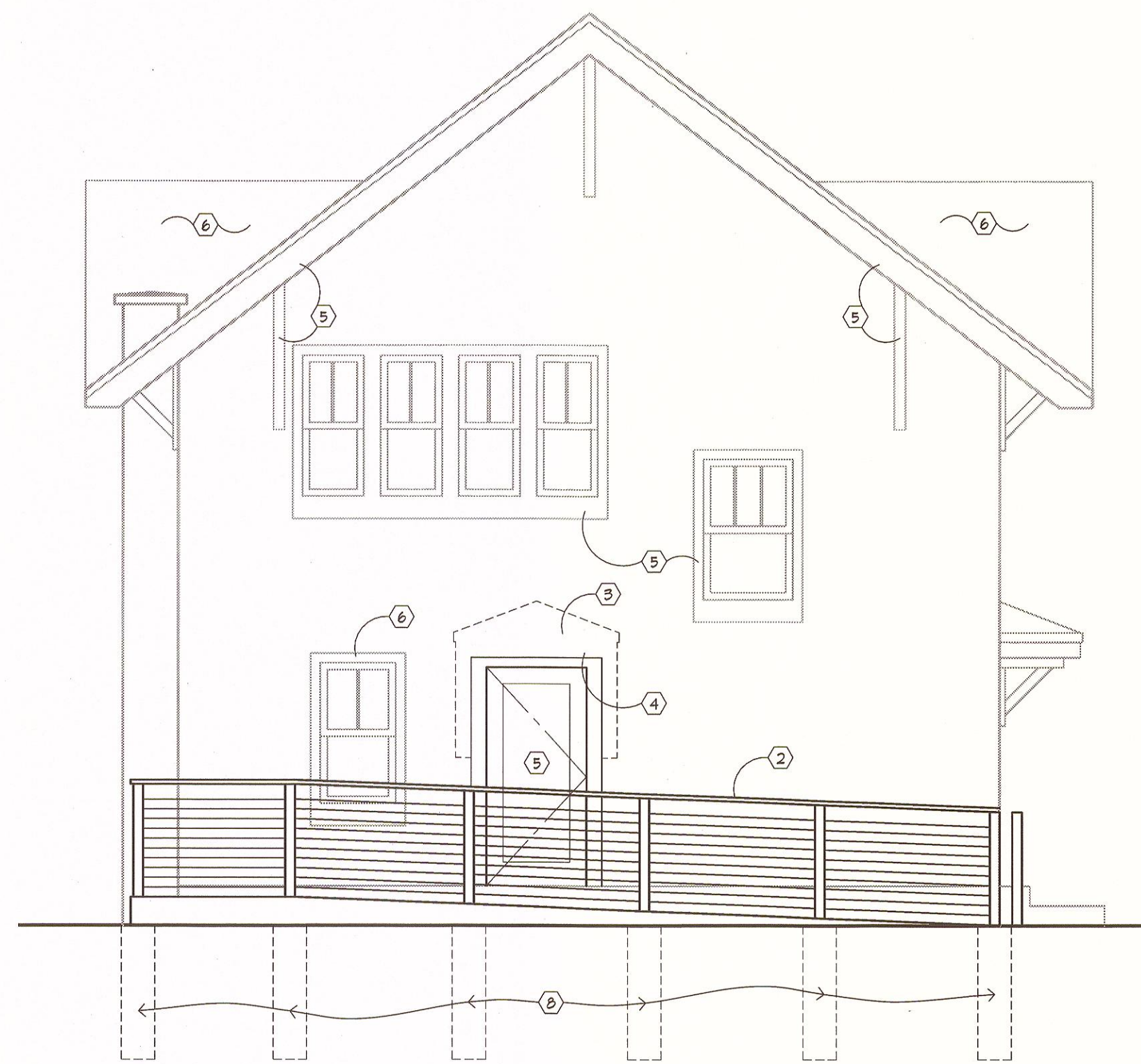

- DEMOLITION NOTES:**
- ▽ REMOVE EXISTING CANOPY
 - ▽ REMOVE EXISTING DOOR
 - ▽ REMOVE EXISTING ASPHALT SHINGLES
 - ▽ REMOVE EXISTING CHIMNEY

1 EXISTING NORTH ELEVATION

1/4" = 1'-0"



- CONSTRUCTION NOTES:**
- ① NEW WOOD RAMP
 - ② NEW WOOD HANDRAIL
 - ③ PATCH/CLEAN PLASTER AS REQUIRED
 - ④ NEW LINTEL
 - ⑤ PAINT EXISTING WOOD TRIM / BRACKETS
 - ⑥ NEW ASPHALT SHINGLES
 - ⑦ NEW 3'-0" X 7'-0" DOOR
 - ⑧ NEW CONCRETE FOUNDATION

2 PROPOSED NORTH ELEVATION

1/4" = 1'-0"

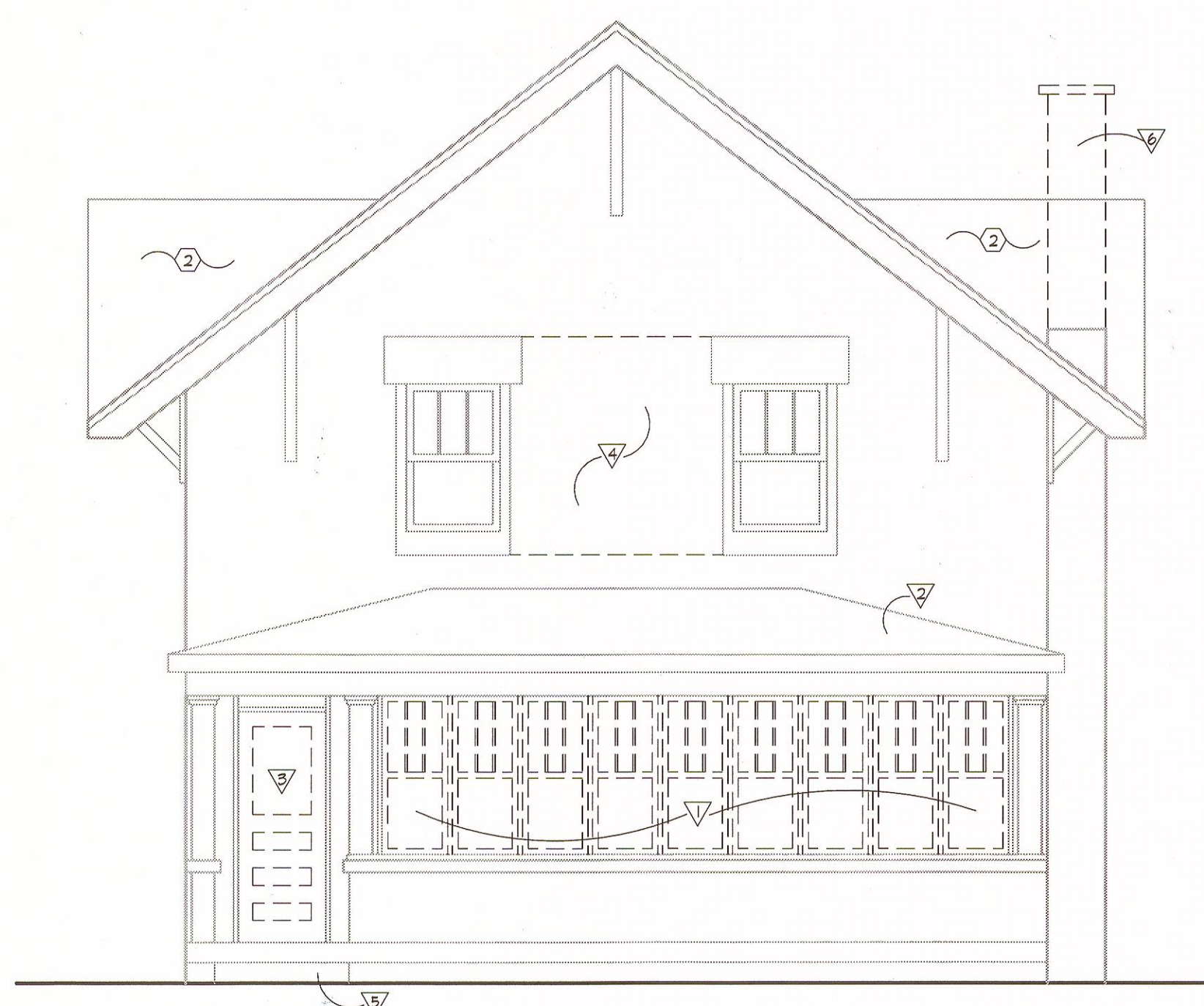

- DEMOLITION NOTES:**
- ▽ REMOVE EXISTING WINDOWS
 - ▽ REMOVE EXISTING ASPHALT SHINGLES
 - ▽ REMOVE EXISTING WOOD DOOR AND SIDELITES
 - ▽ REMOVE EXISTING MASONRY WALL
 - ▽ REMOVE EXISTING STEPS/SIDENWALK
 - ▽ REMOVE EXISTING CHIMNEY

3 EXISTING SOUTH ELEVATION

1/4" = 1'-0"



- CONSTRUCTION NOTES:**
- ① NEW CABLE RAIL HANDRAIL
 - ② NEW WOOD COLUMNS
 - ③ NEW WOOD STEPS
 - ④ NEW STANDING SEAM METAL ROOF
 - ⑤ PAINT EXISTING WOOD TRIM / BRACKETS
 - ⑥ NEW ASPHALT SHINGLE ROOF
 - ⑦ NEW WINDOWS
 - ⑧ NEW DOORS / SLIDING GLASS DOORS
 - ⑨ NEW ENTRY DOOR
 - ⑩ NEW SIGNAGE
 - ⑪ NEW LINTEL
 - ⑫ FLASHING
 - ⑬ NEW ALUMINUM CAP
 - ⑭ NEW FOUNDATION AS REQUIRED

4 PROPOSED SOUTH ELEVATION

1/4" = 1'-0"

COPYRIGHT Keller Architectural Design, LLC. 2012
ALL RIGHTS RESERVED
THIS DRAWING IS NOT TO BE REPRODUCED, CHANGED,
COPIED OR ASSIGNED TO ANY THIRD PARTY IN ANY
FORM OR MANNER WITHOUT FIRST OBTAINING THE
EXPRESSED WRITTEN PERMISSION OF Keller
Architectural Design, LLC. THE CLIENT AGREES TO
INDEMNIFY AND HOLD THE ARCHITECT HARMLESS
FROM ANY DAMAGES, LIABILITY, OR COST, INCLUDING
ATTORNEY'S FEES AND COSTS OF DEFENSE ARISING
FROM ANY CHANGES OR ALTERATIONS MADE BY
ANYONE OTHER THAN THE ARCHITECT, OR FROM ANY
REUSE OF THE DRAWINGS OR DATA WITHOUT THE
PRIOR WRITTEN CONSENT OF THE ARCHITECT.

Revisions:

Date	Number	Description

Sheet Title:
SOUTH ELEVATIONS

Project No.: 18.1

Date: March 12, 2018

Sheet No.: