

Weldall Security Fence

Justin Lyman
Maintenance Manager
Weldall Mfg
2001 S. Prairie Ave
Waukesha, WI 53189

Weldall proposes to install a 6' chain link security fence with 3 rows of angled barbed wire at the top, around the northern, western and eastern lot lines, as shown in below photo in red. Fence will include 3 entry gates with access control and free exit. One gate will have a Knox Box key opener for fire department access. Location of fence along S. Prairie Ave will be at the halfway point between the sidewalk and the Weldall parking lot. All other fence will be located on the property line. Estimated date of project start is July 17th 2019.

All site improvements and construction shown on the plans shall conform to the City of Waukesha Development Handbook & Infrastructure Specifications. Where the plans do not comply, it shall be the sole responsibility and expense of the Developer to make revisions to the plans and/or constructed infrastructure to comply

Attached:

- Site plan
- Application for department review
- Engineering plan checklist
- Landscape plan checklist



5-15-19

Justin Lyman



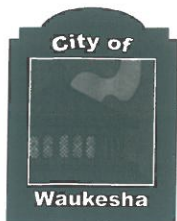

City of Waukesha Application for Development Review

Last Revision
Date:
10/1/2018

City of Waukesha Community Development Department - 201 Delafield Street, Suite 200, Waukesha, WI 53188 262-524-3750
City of Waukesha Department of Public Works Engineering Division—130 Delafield Street, Waukesha, WI 53188 262-524-3600
www.waukesha-wi.gov

APPLICANT INFORMATION

Applicant Name: JUSTIN LYMAN
Applicant Company Name: SAME →
Address: _____
City, State: _____ Zip: _____
Phone: _____
E-Mail: _____

PROPERTY OWNER INFORMATION

Applicant Name: DAVE RAHL SR.
Applicant Company Name: WELDAK MFG
Address: 2001 S. PRAIRIE AVE
City, State: WAUKESHA WI Zip: 53189
Phone: 262-544-1155
E-Mail: JM.LYMAN@WELDAK.MFG.COM

ARCHITECT/ENGINEER/SURVEYOR INFORMATION

Name: _____
Company Name: _____
Address: _____
City, State: _____ Zip: _____
Phone: _____
E-Mail: _____

PROJECT & PROPERTY INFORMATION

Project Name: SECURITY FENCE
Property Address: 1901 S. PRAIRIE AVE
Tax Key Number(s): 291-1354-103
Zoning: _____
Total Acreage: _____ Existing Building Square Footage: _____
Proposed Building/Addition Square Footage: _____
Current Use of Property: MANUFACTURING

PROJECT SUMMARY (please provide a brief project description)

INSTALL 6' CHAIN LINK, 3 WIRE BARB, SECURITY FENCE ALONG OUR WESTERN PROPERTY LINE (S. PRAIRIE AVE), NORTH PROPERTY LINE (MULBERRY LN) AND EASTERN PROPERTY LINE (CN RAILROAD TRACKS). FENCE LENGTH TOTALING APPROX 3000' w/ 3 ENTRY GATES w/ KNOX BOX ENTRY AND FREE EXIT.

All submittals require a complete scaled set of digital plans (Adobe PDF) and shall include a project location map showing a 1/2 mile radius, a COLOR landscape plan, COLOR building elevation plans, and exterior lighting photometric maps and cut sheets. A pre-application meeting is required prior to submittal of any applications for Subdivisions, Planned Unit Developments, and Site and Architectural Plan Review. **The deadline for all applications requiring Plan Commission Reviews is at 4:00 P.M, 30 days prior to the meeting date. The Plan Commission meets the Second and Fourth Wednesday of each month.**

APPLICATION ACKNOWLEDGEMENT AND SIGNATURES

I hereby certify that I have reviewed the City of Waukesha Development Handbook, City Ordinances, Submittal Requirements and Checklists and have provided one PDF of all required information. Any missing or incomplete information may result in a delay of the review of your application. By signing this I also authorize The City of Waukesha or its agents to enter upon the property for the purpose of reviewing this application.

Applicant Signature: [Signature]
Applicant Name (Please Print): JUSTIN LYMAN
Date: 5-15-19

For Internal Use Only:
Amount Due (total from page 2): _____ Amount Paid: _____ Check #: _____
Trakit ID(s) _____ Date Paid: _____

City of Waukesha Application for Development Review

TYPE OF APPLICATION & FEES (CHECK ALL THAT APPLY)

Fees

Please note that each application type has different submittal requirements. Detailed submittal checklists can be found in Appendix A of the Development Handbook.

- Plan Commission Consultation **\$200** _____
- Traffic Impact Analysis _____
 - Commercial, Industrial, Institutional, and Other Non-Residential **\$480**
 - Residential Subdivision or Multi-Family **\$480**
 - Resubmittal (3rd and all subsequent submittals) **\$480**
- Preliminary Site Plan Review _____
 - Level 1: Buildings/additions less than 10,000 sq.ft. or sites less than 1 acre **\$2,200**
 - Level 2: Buildings/additions between 10,001-50,000 sq.ft. or sites between 1.01 and 10 acres **\$2,320**
 - Level 3: Buildings/additions between 50,001-100,000 sq.ft. or sites between 10.01 and 25 acres **\$2,440**
 - Level 4: Buildings/additions over 100,001 sq.ft. or sites greater than 25.01 acres. **\$2,560**
 - Resubmittal Fees (after 2 permitted reviews) **\$750**
- Final Site Plan Review _____
 - Level 1: Buildings/additions less than 10,000 sq.ft. or sites less than 1 acre **\$1,320**
 - Level 2: Buildings/additions between 10,001-50,000 sq.ft. or sites between 1.01 and 10 acres **\$1,440**
 - Level 3: Buildings/additions between 50,001-100,000 sq.ft. or sites between 10.01 and 25 acres **\$1,560**
 - Level 4: Buildings/additions over 100,001 sq.ft. or sites greater than 25.01 acres. **\$1,680**
 - Resubmittal Fees (3rd and all subsequent submittals) **\$750**
- Minor Site or Architectural Plans (total site disturbance UNDER 3,000 total square feet) \$ 330⁰⁰
 - Projects that do not require site development plans **\$330**
 - Resubmittal Fees (3rd and all subsequent submittals) **\$330**
- Certified Survey Map (CSM) _____
 - 1-3 Lots **\$500**
 - 4 lots or more **\$560**
 - Resubmittal (3rd and all subsequent submittals) **\$180**
 - Extra-territorial CSM **\$260**
- Preliminary Subdivision Plat _____
 - Up to 12 lots **\$1,270**
 - 13 to 32 lots **\$1,390**
 - 36 lots or more **\$1,510**
 - Resubmittal (3rd and all subsequent submittals) **\$630**
- Final Subdivision Plat _____
 - Up to 12 lots **\$660**
 - 13 to 32 lots **\$780**
 - 36 lots or more **\$900**
 - Resubmittal (3rd and all subsequent submittals) **\$480**
 - Extra-territorial Plat **\$540**
- Rezoning and/or Land Use Plan Amendment _____
 - Rezoning **\$630**
 - Land Use Plan Amendment: **\$630**
- Conditional Use Permit _____
 - Conditional Use Permit with no site plan changes **\$480**
 - Conditional Use Permit with site plan changes **\$480** plus applicable preliminary and final site plan fees above
- Planned Unit Development or Developer's Agreement (Site Plan Review is also required) _____
 - New Planned Unit Development or Developer's Agreement **\$1,760**
 - Planned Unit Development or Developer's Agreement Amendment **\$610**
- Annexation **NO CHARGE**
- House/Building Move **\$150**
- Street or Alley Vacations **\$150**

TOTAL APPLICATION FEES:

\$ 330⁰⁰

City of Waukesha

Development Review Submittal Requirements

PLAN COMMISSION CONSULTATION SUBMITTAL REQUIREMENTS AND ADDITIONAL INFORMATION

A Plan Commission Consultation may be submitted for review and comment for the owner/developer to ascertain the feasibility of a proposed project. A consultation is not required but may be submitted in advance of an actual submittal for a preliminary plat, CSM, Planned Unit Development, rezoning, conditional use or site plan. The Plan Commission will only provide feedback, no approvals will be given. Prior to applying for a Plan Commission Consultation you must discuss your project with the Planning Division to determine if a Plan Commission Consultation is recommended.

Review Time: Approximately 30 days

Reviewing Departments: Community Development Planning Division, Public Works Engineering Division, Fire Department, Water Utility.

Reviewing Boards: Plan Commission (optional)

In addition to this application and corresponding application fee you will also need:

- One (1) digital (PDF) copy of the plans you want conceptual review of
- Attachment A: Development Review Checklist. You should also review all other corresponding checklists that relate to the project that you are seeking conceptual review of and include as much information as possible.
- Cover letter outlining project details.

TRAFFIC IMPACT ANALYSIS SUBMITTAL REQUIREMENTS AND ADDITIONAL INFORMATION

A Traffic Impact Analysis is required for projects that meet certain criteria. Please refer to the Developer's Handbook Section 4.4 to determine if your project requires a Traffic Impact Analysis

Review Time: Approximately 30 days

Reviewing Departments: Public Works Engineering Division

Reviewing Boards: None, however the Plan Commission may require a copy as part of site plan review process.

In addition to this application and corresponding application fee you will also need:

- One (1) digital (PDF) copy of the Traffic Impact Analysis

PRELIMINARY SITE AND ARCHITECTURAL PLAN SUBMITTAL REQUIREMENTS AND ADDITIONAL INFORMATION

Preliminary site and architectural plans are required for any new residential development with 4 or more units and all non-residential developments. Preliminary site plan approval is also required for additions or modifications to existing developments and projects where a stormwater management plan is needed. Preliminary approval is required unless it is determined by City staff in the Pre-Application meeting that the project only needs Final Site and Architectural Review.

Review Time: Approximately 30 days (45 if Common Council review is needed)

Reviewing Departments: Community Development Planning Division, Public Works Engineering Division, Fire Department, Water Utility.

Reviewing Boards: Plan Commission. Common Council and Board of Public Works review may be required for certain projects.

In addition to this application and corresponding application fee you will also need:

- One (1) digital (PDF) that includes of items listed below
 - Cover letter outlining project details.
 - Color architectural elevations of all sides of the building and color perspective renderings
 - Conceptual Landscape Plan
 - Attachment A: Development Review Checklist
 - Site Plan (see Attachment B: Engineering Plan Checklist)
 - Grading Plan (see Attachment C: Site Grading and Drainage Plan Checklist)
 - Stormwater Management Plan (see Attachment D: Stormwater Management Plan Checklist)
 - Utility Plans (see Attachment H: Sewer Plan Review Checklist)
 - Any other attachments as applicable.

FINAL SITE AND ARCHITECTURAL PLAN SUBMITTAL REQUIREMENTS AND ADDITIONAL INFORMATION

Final site and architectural plans are submitted only after the Plan Commission has approved Preliminary Site Plans for any new residential development with 4 or more units and all non-residential developments, including modifications to existing developments. Some projects may bypass Preliminary approval but only if it is determined by City staff in the Pre-Application meeting.

Review Time: Approximately 30 days (45 if Common Council review is needed)

Reviewing Departments: Community Development Planning Division, Public Works Engineering Division, Fire Department, Water Utility.

Reviewing Boards: Plan Commission. Common Council and Board of Public Works review may be required for certain projects.

In addition to this application and corresponding application fee you will also need:

- One (1) digital (PDF) that includes of items listed below
 - Cover letter outlining project details.
 - Color architectural elevations of all sides of the building and color perspective renderings
 - Landscape Plan (see Attachment I: Landscape Plan Checklist)
 - Attachment A: Development Review Checklist
 - Site Plan (see Attachment B: Engineering Plan Checklist)
 - Grading Plan (see Attachment C: Site Grading and Drainage Plan Checklist)
 - Stormwater Management Plan (see Attachment D: Stormwater Management Plan Checklist)
 - Utility Plans (see Attachment H: Sewer Plan Review Checklist)

MINOR SITE AND ARCHITECTURAL PLAN SUBMITTAL REQUIREMENTS AND ADDITIONAL INFORMATION

Minor Site and Architectural review is intended for projects that may not need the extensive submittal requirements for Preliminary and Final Site Plan approval. Projects that qualify for Minor Site Plan submittal may include landscape, façade and building changes or minor site modifications that don't result in the addition of impervious surface.

Review Time: Approximately 30 days (45 if Common Council review is needed)

Reviewing Departments: Community Development Planning Division, Public Works Engineering Division, Fire Department, Water Utility.

Reviewing Boards: Plan Commission. Common Council and Board of Public Works review may be required for certain projects.

In addition to this application and corresponding application fee you will also need:

- One (1) digital (PDF) that includes of items listed below
 - Cover letter outlining project details.
 - Architectural elevations of all sides of the building being modified
- In addition, depending on the type of project, you may also need the following items:
 - Site Plan (see Attachment B: Engineering Plan Checklist)
 - Landscape Plan (see Attachment I: Landscape Plan Checklist)

CERTIFIED SURVEY MAP SUBMITTAL REQUIREMENTS AND ADDITIONAL INFORMATION

A Certified Survey Map may be used to divide up to eight (8) lots in Commercial, Industrial, and Mixed Use zoning districts and up to four (4) lots in all other zoning districts.

Review Time: Approximately 45-60 days. An extension letter will be required if the approval process will take more than 90 days.

Reviewing Departments: Community Development Planning Division, Public Works Engineering Division, Fire Department, Water Utility.

Reviewing Boards: Plan Commission. Common Council and Board of Public Works review may be required for certain projects.

In addition to this application and corresponding application fee you will also need:

- One (1) digital (PDF) that includes of items listed below
 - Attachment E: Certified Survey Map Checklist
 - Attachment A: Development Review Checklist and other attachments as applicable.

**Please note If any exterior architectural, landscape, or site plan changes are required you must also go through Site Plan Review and meet all of those submittal requirements.*

PRELIMINARY PLAT SUBMITTAL REQUIREMENTS AND ADDITIONAL INFORMATION

A Preliminary Plat shall be used to subdivide land in the City. The applicant is responsible for submitting the Preliminary Plat to Waukesha County and the State of Wisconsin for review.

Review Time: Approximately 45-60 days. An extension letter will be required if the approval process will take more than 90 days.

Reviewing Departments: Community Development Planning Division, Public Works Engineering Division, Fire Department, Water Utility.

Reviewing Boards: Plan Commission. Common Council and Board of Public Works review may be required for certain projects.

In addition to this application and corresponding application fee you will also need:

- One (1) digital (PDF) that includes of items listed below
 - Attachment F: Preliminary Plat Checklist
 - Cover letter outlining project details.
 - Attachment A: Development Review Checklist and other attachments as applicable
 - Stormwater Management Plan (see Attachment D: Stormwater Management Plan Checklist)

FINAL PLAT SUBMITTAL REQUIREMENTS AND ADDITIONAL INFORMATION

A Final plat shall be used to subdivide land in the City. The applicant is responsible for submitting the Final Plat to Waukesha County and the State of Wisconsin for review.

Review Time: Approximately 45-60 days. An extension letter will be required if the approval process will take more than 90 days.

Reviewing Departments: Community Development Planning Division, Public Works Engineering Division, Fire Department, Water Utility.

Reviewing Boards: Plan Commission. Common Council and Board of Public Works review may be required for certain projects.

In addition to this application and corresponding application fee you will also need:

- One (1) digital (PDF) that includes of items listed below
 - Attachment G: Final Plat Checklist
 - Cover letter outlining project details.
 - Attachment A: Development Review Checklist and other attachments as applicable.
 - Stormwater Management Plan (see Attachment D: Stormwater Management Plan Checklist)

REZONING & COMPREHENSIVE PLAN AMENDMENT SUBMITTAL REQUIREMENTS AND ADDITIONAL INFORMATION

This review is for any requests to rezone land or amend the City's Comprehensive Master Plan. For rezonings all property owners within 300 feet of the property will be notified of your request.

Review Time: 45-60 Days

Reviewing Departments: Community Development Planning & Building Inspection Divisions, Public Works Engineering Division, Fire Department, Water Utility.

Reviewing Boards: Plan Commission, Common Council

Additional Information: Rezoning must be done in accordance with the Comprehensive Plan. Please consult with Planning staff to determine if a Comprehensive Plan Amendment is also required prior to submitting a rezoning application.

In addition to this application and corresponding application fee you will also need:

- One (1) digital (PDF) that includes of items listed below
 - Cover letter outlining project details and rationale for rezoning
 - Rezoning Form including legal description and notarized owner(s) signatures (rezoning applications only)
 - Conceptual Plan (if applicable)

**Please note this application fee only covers the rezoning and/or Comprehensive Plan Amendment. If you are proposing site plan changes or are subdividing land you will also need to meet the applicable submittal requirements for those proposals.*

CONDITIONAL USE PERMIT SUBMITTAL REQUIREMENTS AND ADDITIONAL INFORMATION

Any use listed as a Conditional Use in Chapter 22 (Zoning Code) requires a Public Hearing in front of the Plan Commission prior to building or occupancy permits being issued. All property owners within 300 feet of the property will be notified of your request.

Review Time: 30-45 days

Reviewing Departments: Community Development Planning & Building Inspection Divisions, Public Works Engineering Division, Fire Department, Water Utility.

Reviewing Boards: Plan Commission

In addition to this application and corresponding application fee you will also need:

- One (1) digital (PDF) that includes of items listed below
 - Conditional Use Permit Application

**Please note If any exterior architectural, landscape, or site plan changes are required you must also go through Site Plan Review and meet all of those submittal requirements.*

PLANNED UNIT DEVELOPMENT OR DEVELOPER’S AGREEMENT SUBMITTAL REQUIREMENTS AND ADDITIONAL INFORMATION

The PUD Overlay District is intended to permit development that will, over a period of time, be enhanced by coordinated area site planning, diversified location of structures, diversified building heights and types, and/or mixing of compatible uses. The PUD Overlay District under this Chapter will allow for flexibility of overall development design with benefits from such design flexibility intended to be derived by both the developer and the community, while at the same time maintaining insofar as possible the standards or use requirements set forth in the underlying basic zoning district.

Developer’s Agreements are used for any project that require public infrastructure improvements (sewer, storm sewer, sidewalks, etc) and other off-site improvements such as median openings, traffic signals, street widening, etc..

Review Time: 45-60 days

Reviewing Departments: Community Development Planning & Building Inspection Divisions, Public Works Engineering Division, Fire Department, Water Utility.

Reviewing Boards: Plan Commission, Common Council. Some projects will also require Board of Public Works review.

In addition to this application and corresponding application fee you will also need:

- One (1) digital (PDF) that includes of items listed below
 - Cover letter/statement that outlining project details and all of the required information set forth in the Zoning Ordinance Section 22.52 (4)(a)
 - Rezoning Form including legal description and notarized owner(s) signatures (rezoning applications only)
 - General Development Plan
 - Proposed Supplemental Design Elements (required for all PUDs under the minimum required acreage)

**Please note in addition to the PUD submittal requirements your project will also need additional application fees and submittal materials based on the project type. This may include Preliminary and Final Plats, Preliminary and Final Site and Architectural Plans, Certified Survey Maps, Traffic Impact Analysis. Staff will inform you of any additional submittal requirements at the Pre-Application meeting, which is required prior to submitting your application.*

ANNEXATION SUBMITTAL REQUIREMENTS AND ADDITIONAL INFORMATION

Requests for annexation as permitted under Section 66.0217 Wisconsin Statutes.

Review Time: 45-60 days

Reviewing Departments: Community Development Planning & Building Inspection Divisions, Public Works Engineering Division, Fire Department, Water Utility.

Reviewing Boards: Plan Commission, Common Council

In addition to this application and corresponding application fee you will also need:

- One (1) digital (PDF) that includes of items listed below
 - Copy of your State of Wisconsin Request for Annexation Review Application
 - Signed City of Waukesha Direct Annexation Petition
 - Map of property of property to be annexed.
 - A boundary description (legal description of property to be annexed)
 - Any additional information on the annexation.

HOUSE/BUILDING MOVE SUBMITTAL REQUIREMENTS AND ADDITIONAL INFORMATION

Any application to move a home or building from one location to another in the City requires review by staff and the Plan Commission.

Review Time: 30-45 days

Reviewing Departments: Community Development Planning & Building Inspection Divisions, Public Works Engineering Division, Fire Department, Water Utility, Police Department, Any affected Public Utilities

Reviewing Boards: Plan Commission

In addition to this application and corresponding application fee you will also need:

- One (1) digital (PDF) that includes of items listed below
 - Address of existing structure and address of final destination for structure
 - Site Plan showing location of house/building at the new location
 - Proposed route for moving structure. Should also include any overhead wires, mailboxes, or other obstructions that will need to be temporarily relocated to allow for the house/building to get to the new site.

STREET VACATIONS

Street Vacations must be reviewed and approved by the Plan Commission.

Review Time: 45-60 days

Reviewing Departments: Community Development Planning & Building Inspection Divisions, Public Works Engineering Division, Fire Department, Water Utility.

Reviewing Boards: Plan Commission, Common Council

In addition to this application and corresponding application fee you will also need:

- One (1) digital (PDF) that includes a map and legal description of the areas to be vacated.

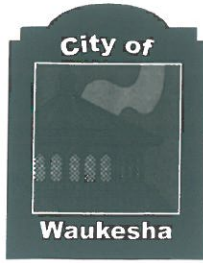

City of Waukesha
 Department of Public Works
 130 Delafield Street
 Waukesha, WI 53188
 Waukesha-wi.gov

Engineering Plan Checklist
Attachment B
 (Rev 12/18)

Project Name: WELDALL SECURITY FENCE

Engineering & Design Firm: _____

General Information

Plans shall include the seal and signature of the Wisconsin licensed professional engineer responsible for the preparation of the construction plans on the cover sheet or on each sheet

YES	NO	N/A	
<input type="checkbox"/>	<input type="checkbox"/>	<input checked="" type="checkbox"/>	Provide a copy of the WisDOT permit for any work in the State of Wisconsin right of way.
<input type="checkbox"/>	<input type="checkbox"/>	<input checked="" type="checkbox"/>	Provide a copy of the Waukesha County Department of Public Works permit for any work in right of way of Waukesha County.
<input type="checkbox"/>	<input type="checkbox"/>	<input checked="" type="checkbox"/>	Provide a copy of Wisconsin Department of Natural Resources Water Resources Application for Project Permits (WRAPP) for all sites greater than one acre.
<input type="checkbox"/>	<input type="checkbox"/>	<input checked="" type="checkbox"/>	Provide a copy of US Army Corps of Engineers 404 permit.
<input type="checkbox"/>	<input type="checkbox"/>	<input checked="" type="checkbox"/>	Provide cross access agreements for use of entrances.
<input type="checkbox"/>	<input type="checkbox"/>	<input checked="" type="checkbox"/>	Provide off-site utility easements.
<input type="checkbox"/>	<input type="checkbox"/>	<input checked="" type="checkbox"/>	Provide hydraulic gradeline calculations for all storm sewer pipes signed and sealed by a professional engineer licensed in the State of Wisconsin.
<input type="checkbox"/>	<input type="checkbox"/>	<input checked="" type="checkbox"/>	Provide a storm water management plan and calculations signed and sealed by a professional engineer licensed in the State of Wisconsin.

All Plan Sheets

YES	NO	N/A	
<input checked="" type="checkbox"/>	<input type="checkbox"/>	<input type="checkbox"/>	Plans prepared on sheets measuring 11" high by 17" wide or no larger than 24" high by 36" wide.
<input type="checkbox"/>	<input type="checkbox"/>	<input checked="" type="checkbox"/>	Sanitary Sewer, watermain and storm sewer system plans for the entire development are included.
<input checked="" type="checkbox"/>	<input type="checkbox"/>	<input type="checkbox"/>	A profile view is located below a plan view on plan and profile sheets and both views are aligned by stationing whenever possible. In general, stationing is from left to right.
<input type="checkbox"/>	<input type="checkbox"/>	<input checked="" type="checkbox"/>	Plan and profile sheets start and terminate at match lines.
<input type="checkbox"/>	<input type="checkbox"/>	<input checked="" type="checkbox"/>	The assumed bearing base, control monuments and stationing reference line(s)
<input type="checkbox"/>	<input type="checkbox"/>	<input checked="" type="checkbox"/>	Right-of-way limits and easement limits
<input checked="" type="checkbox"/>	<input type="checkbox"/>	<input type="checkbox"/>	Edge of pavement or flange, face and back of curb
<input checked="" type="checkbox"/>	<input type="checkbox"/>	<input type="checkbox"/>	Name of each existing, proposed, and future roadway and any intersecting roadways
<input checked="" type="checkbox"/>	<input type="checkbox"/>	<input type="checkbox"/>	Lot lines, lot and block numbers
<input checked="" type="checkbox"/>	<input type="checkbox"/>	<input type="checkbox"/>	Addresses and names of Owners for existing parcels

<input type="checkbox"/>	<input type="checkbox"/>	<input checked="" type="checkbox"/>	All obstructions located within the project limits including, but not limited to: trees, signs, utilities, fences, light poles, structures, etc.
<input checked="" type="checkbox"/>	<input type="checkbox"/>	<input type="checkbox"/>	A note warning that underground utilities must be located by "Diggers Hotline" prior to start of construction
<input checked="" type="checkbox"/>	<input type="checkbox"/>	<input type="checkbox"/>	Legend (relevant to each sheet) showing all special symbols, line types and hatch used
<input checked="" type="checkbox"/>	<input type="checkbox"/>	<input type="checkbox"/>	Title block includes at a minimum, the following information: Name and address of engineering (design) firm and owner/developer Date of the drawing and last revision Scale Plan sheet number (# of #) Name and location description of development
<input checked="" type="checkbox"/>	<input type="checkbox"/>	<input type="checkbox"/>	North to the top or right of the sheet and shown by a north arrow, clearly shown without intrusion.
<input checked="" type="checkbox"/>	<input type="checkbox"/>	<input type="checkbox"/>	Scale of the plans 1" = 40' horizontally and 1" = 8' vertically for 11" by 17" plan sheets and 1" = 20' horizontally and 1" = 4' vertically for 22" by 34" sheets. Partial site plans have a scale of 1" = 20' or larger. The scale of details is such that the detail is clearly shown. The scale is shown with a line scale and text.
<input checked="" type="checkbox"/>	<input type="checkbox"/>	<input type="checkbox"/>	Existing surface objects indicated with screened lines and clearly labeled.

Cover Sheet

YES	NO	N/A	
<input checked="" type="checkbox"/>	<input type="checkbox"/>	<input type="checkbox"/>	Project title.
<input checked="" type="checkbox"/>	<input type="checkbox"/>	<input type="checkbox"/>	Location Map (Proximity to two main streets minimum).
<input checked="" type="checkbox"/>	<input type="checkbox"/>	<input type="checkbox"/>	Index of all plan sheets
<input type="checkbox"/>	<input type="checkbox"/>	<input checked="" type="checkbox"/>	For large or phased subdivisions, a key map of layout and phases.
<input type="checkbox"/>	<input type="checkbox"/>	<input checked="" type="checkbox"/>	A minimum of two (2) current SEWRPC reference benchmarks. Survey documentation of tie to Wisconsin State Plane Coordinate System, South Zone (horizontal) and City of Waukesha datum (vertical) provided. Elevations shown based on City of Waukesha datum.
<input type="checkbox"/>	<input type="checkbox"/>	<input checked="" type="checkbox"/>	All permanent or temporary benchmarks and elevations.
<input type="checkbox"/>	<input type="checkbox"/>	<input checked="" type="checkbox"/>	A description of the locations of the benchmarks; and the basis or origin of the vertical control network.
<input checked="" type="checkbox"/>	<input type="checkbox"/>	<input type="checkbox"/>	Date of plan preparation and applicable revision date(s)
<input checked="" type="checkbox"/>	<input type="checkbox"/>	<input type="checkbox"/>	The following statement: "All site improvements and construction shown on the plans shall conform to the City of Waukesha <u>Development Handbook & Infrastructure Specifications</u> . Where the plans do not comply, it shall be the sole responsibility and expense of the Developer to make revisions to the plans and/or constructed infrastructure to comply."

Roadway

YES	NO	N/A	
<input type="checkbox"/>	<input type="checkbox"/>	<input checked="" type="checkbox"/>	For all new streets, a site specific geotechnical evaluation and pavement design submitted with the plans.
<input type="checkbox"/>	<input type="checkbox"/>	<input checked="" type="checkbox"/>	A separate detail sheet showing typical cross-sections for each roadway standard width and cul-de-sac if applicable.

Plan View

YES	NO	N/A	
<input type="checkbox"/>	<input type="checkbox"/>	<input checked="" type="checkbox"/>	The assumed bearing base, control monuments and stationing reference line along the centerline of the roadway, including cul-de-sacs.
<input type="checkbox"/>	<input type="checkbox"/>	<input checked="" type="checkbox"/>	At least one clearly labeled benchmark or control point per sheet.
<input type="checkbox"/>	<input type="checkbox"/>	<input checked="" type="checkbox"/>	Pavement and median dimensions.
<input type="checkbox"/>	<input type="checkbox"/>	<input checked="" type="checkbox"/>	Final grade elevations at 25' intervals at the right-of-way including at the edge of pavement for rural sections or at the flange of curb for urban sections.
<input type="checkbox"/>	<input type="checkbox"/>	<input checked="" type="checkbox"/>	Final grade elevations for cul-de-sacs at 25' intervals at the right-of-way including at the edge of pavement for rural sections or at the flange of curb for urban sections.
<input type="checkbox"/>	<input type="checkbox"/>	<input checked="" type="checkbox"/>	Label all PVC's, PVT's, and PC's, PT's for vertical and horizontal curves. Radii of all intersections (edge of pavement or flange of curb, with note indicating which is referenced).
<input type="checkbox"/>	<input type="checkbox"/>	<input checked="" type="checkbox"/>	Driveways for all lots adjacent to storm inlets and intersections.
<input type="checkbox"/>	<input type="checkbox"/>	<input checked="" type="checkbox"/>	Sidewalks labeled and dimensioned.
<input type="checkbox"/>	<input type="checkbox"/>	<input checked="" type="checkbox"/>	Existing, proposed, future streets and drives labeled and dimensioned.
<input type="checkbox"/>	<input type="checkbox"/>	<input checked="" type="checkbox"/>	All roadside ditch locations, flowline elevations at 50' intervals of the ditches.
<input type="checkbox"/>	<input type="checkbox"/>	<input checked="" type="checkbox"/>	Slope intercepts.
<input type="checkbox"/>	<input type="checkbox"/>	<input checked="" type="checkbox"/>	Invert profile for 200' downstream for any existing ditches receiving flow from a proposed road or street.
<input type="checkbox"/>	<input type="checkbox"/>	<input checked="" type="checkbox"/>	Limits of any areas which need special stabilization techniques.
<input type="checkbox"/>	<input type="checkbox"/>	<input checked="" type="checkbox"/>	Specific details of all existing connected roadways. Pavement, shoulders, ditches, curb alignment, and grades shall be shown as needed to adequately make the transition.

Intersection Details

YES	NO	N/A	
<input type="checkbox"/>	<input type="checkbox"/>	<input checked="" type="checkbox"/>	Radii of all intersections (edge of pavement or flange of curb, with note indicating which is referenced).
<input type="checkbox"/>	<input type="checkbox"/>	<input checked="" type="checkbox"/>	Sidewalks and accessible ramps labeled and dimensioned.
<input type="checkbox"/>	<input type="checkbox"/>	<input checked="" type="checkbox"/>	Right of way corner clips and sight visibility easements.
<input type="checkbox"/>	<input type="checkbox"/>	<input checked="" type="checkbox"/>	Spot grades as necessary to ensure proper drainage and compliant ADA slopes.
<input type="checkbox"/>	<input type="checkbox"/>	<input checked="" type="checkbox"/>	Spot grades shall be shown at end of radius for all curb and gutter and the end radius for all back of sidewalk.
<input type="checkbox"/>	<input type="checkbox"/>	<input checked="" type="checkbox"/>	Drainage clarified by flow arrows, high points, sags, ridges, etc. Slope intercepts shall be clearly labeled by station, elevation to the nearest 0.1', and offset distance (left or right) from the reference line.
<input type="checkbox"/>	<input type="checkbox"/>	<input checked="" type="checkbox"/>	Invert elevation of ditches (for rural roadway).
<input type="checkbox"/>	<input type="checkbox"/>	<input checked="" type="checkbox"/>	Final subgrade elevation at the centerline of the street or roadway.

Cross Sections

YES	NO	N/A	
<input type="checkbox"/>	<input type="checkbox"/>	<input checked="" type="checkbox"/>	Right of way limits.
<input type="checkbox"/>	<input type="checkbox"/>	<input checked="" type="checkbox"/>	Slope intercepts clearly labeled.
<input type="checkbox"/>	<input type="checkbox"/>	<input checked="" type="checkbox"/>	Elevations to the nearest 0.01'.
<input type="checkbox"/>	<input type="checkbox"/>	<input checked="" type="checkbox"/>	Offset distance (left or right) from the reference line.
<input type="checkbox"/>	<input type="checkbox"/>	<input checked="" type="checkbox"/>	Final grade elevations at back of walk, face of walk, top of curb, flange elevation (edge of pavement for rural section), and the centerline of the street or roadway.
<input type="checkbox"/>	<input type="checkbox"/>	<input checked="" type="checkbox"/>	Cross slope of sidewalk, terrace area, and roadway.
<input type="checkbox"/>	<input type="checkbox"/>	<input checked="" type="checkbox"/>	Invert elevation of ditches (for rural section)

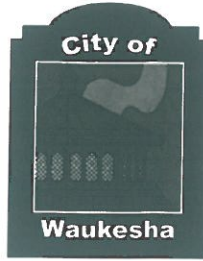

City of Waukesha
 Department of Public Works
 130 Delafield Street
 Waukesha, WI 53188
 Waukesha-wi.gov

Landscape Plan Checklist
 Attachment I
 (Rev 12/18)

Project Name: WELDON SECURITY FENCE

Engineering & Design Firm: WELDON MFG.

<input type="checkbox"/> Contact Community Development Department for Requirements			
Listed below are general design considerations only:			
YES	NO	N/A	
<input type="checkbox"/>	<input type="checkbox"/>	<input checked="" type="checkbox"/>	Show easements
<input checked="" type="checkbox"/>	<input type="checkbox"/>	<input type="checkbox"/>	Location and footprint of any and all buildings
<input type="checkbox"/>	<input type="checkbox"/>	<input checked="" type="checkbox"/>	Dimensions of development site along property line
<input checked="" type="checkbox"/>	<input type="checkbox"/>	<input type="checkbox"/>	Existing and proposed streets
<input checked="" type="checkbox"/>	<input type="checkbox"/>	<input type="checkbox"/>	Pedestrian and vehicular access points
<input checked="" type="checkbox"/>	<input type="checkbox"/>	<input type="checkbox"/>	Location and dimensions of parking lots, etc.
<input checked="" type="checkbox"/>	<input type="checkbox"/>	<input type="checkbox"/>	Location and dimensions of all existing or planned easements
<input checked="" type="checkbox"/>	<input type="checkbox"/>	<input type="checkbox"/>	Location and dimensions of snow removal and storage areas
<input checked="" type="checkbox"/>	<input type="checkbox"/>	<input type="checkbox"/>	Location and dimensions of outdoor lighting fixtures
<input type="checkbox"/>	<input type="checkbox"/>	<input checked="" type="checkbox"/>	Interior parkway provided
<input type="checkbox"/>	<input type="checkbox"/>	<input checked="" type="checkbox"/>	Parkway provided
<input type="checkbox"/>	<input type="checkbox"/>	<input checked="" type="checkbox"/>	Buffer strip provided
<input type="checkbox"/>	<input type="checkbox"/>	<input checked="" type="checkbox"/>	Dumpster enclosure details
<input type="checkbox"/>	<input checked="" type="checkbox"/>	<input type="checkbox"/>	Parking lot landscaping
<input type="checkbox"/>	<input type="checkbox"/>	<input checked="" type="checkbox"/>	Utility/mechanical equipment screened
<input type="checkbox"/>	<input type="checkbox"/>	<input checked="" type="checkbox"/>	Service area screened
<input type="checkbox"/>	<input type="checkbox"/>	<input checked="" type="checkbox"/>	Location of freestanding signs
<input type="checkbox"/>	<input type="checkbox"/>	<input checked="" type="checkbox"/>	Walls and fences shown
<input checked="" type="checkbox"/>	<input type="checkbox"/>	<input type="checkbox"/>	Location of utilities
<input type="checkbox"/>	<input type="checkbox"/>	<input checked="" type="checkbox"/>	Existing and proposed contours and grades, including berm elevations
<input type="checkbox"/>	<input type="checkbox"/>	<input checked="" type="checkbox"/>	Location, name and size of proposed plant materials
<input type="checkbox"/>	<input type="checkbox"/>	<input checked="" type="checkbox"/>	Specifications of all types of all proposed ground cover, i.e., seed, sod, etc.
<input checked="" type="checkbox"/>	<input type="checkbox"/>	<input type="checkbox"/>	Location, species, and size of existing trees
<input checked="" type="checkbox"/>	<input type="checkbox"/>	<input type="checkbox"/>	Clear identification of trees to be removed
<input checked="" type="checkbox"/>	<input type="checkbox"/>	<input type="checkbox"/>	Square footage of parking lot area
<input type="checkbox"/>	<input checked="" type="checkbox"/>	<input checked="" type="checkbox"/>	Tree protection plan

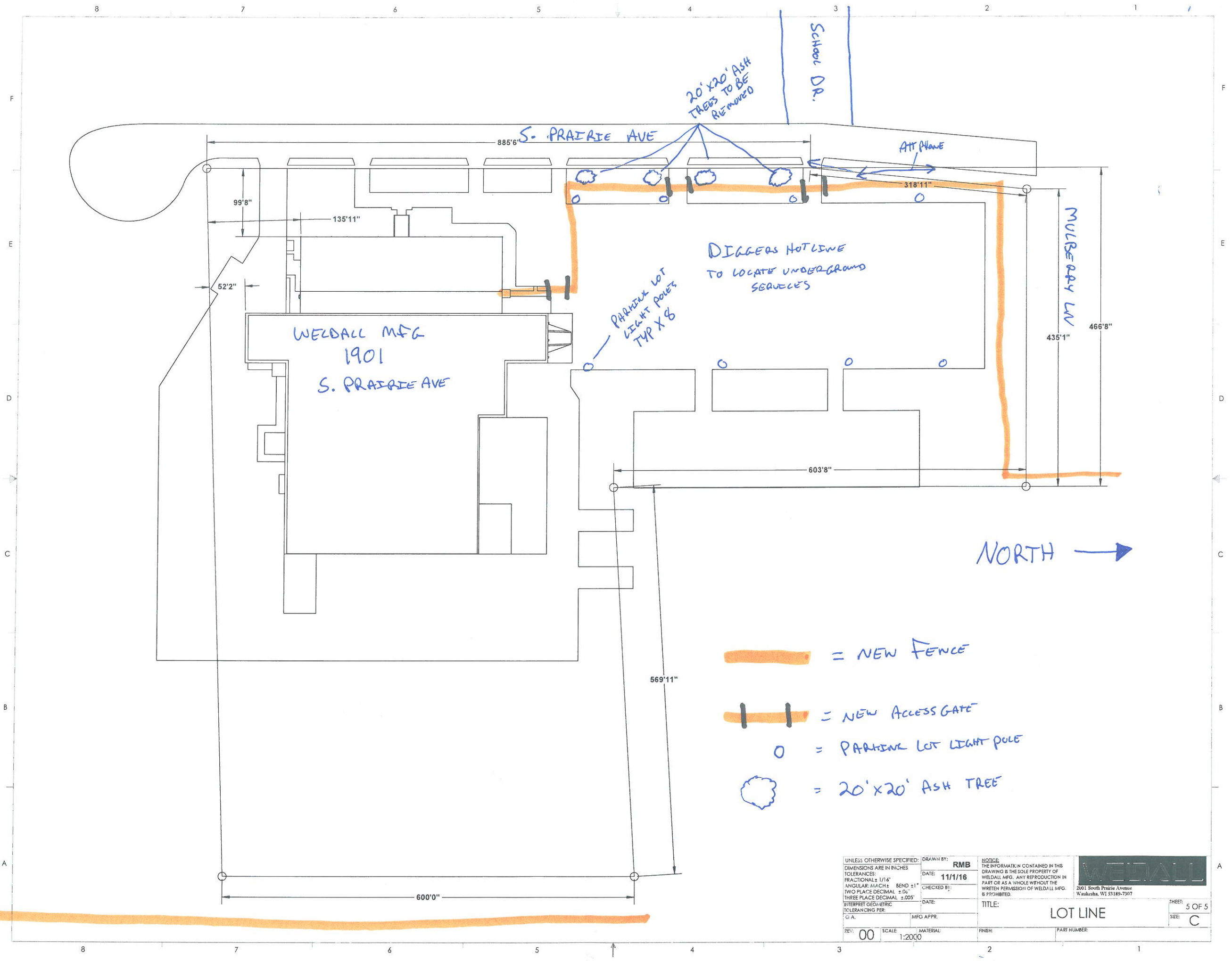

UNLESS OTHERWISE SPECIFIED: DIMENSIONS ARE IN INCHES TOLERANCES: FRACTIONAL ± 1/16" ANGULAR: MATCH ± BEND ± 1° TWO PLACE DECIMAL ± 0.01" THREE PLACE DECIMAL ± 0.005" INTERPRET GEOMETRIC TOLERANCING PER: C.A.	DRAWN BY: RMB	NOTICE: THE INFORMATION CONTAINED IN THIS DRAWING IS THE SOLE PROPERTY OF WELDALL MFG. ANY REPRODUCTION IN PART OR AS A WHOLE WITHOUT THE WRITTEN PERMISSION OF WELDALL MFG. IS PROHIBITED.	 2001 South Prairie Avenue Waukesha, WI 53189-7907	
	DATE: 11/1/16			CHECKED BY:
				DATE:
				MFG APPR.
REV: 00	SCALE: 1:2000	TITLE: LOT LINE	SHEET: 5 OF 5 SIZE: C	