

Project:
CFT NV DEVELOPMENTS LLC
2720 N. Grandview Blvd
Waukesha, WI

| Issuance and Revisions: | | |
|-------------------------|--------|---------------------------------------|
| Date | Number | Description |
| 10/09/15 | | Plan Commission Submittal |
| 10/12/15 | | Revisions Based on Client Comments |
| 03/10/16 | | Revisions Based on Site Redesign |
| 04/04/16 | | Revisions Based on Site Plan Comments |
| 06/06/16 | | Revisions Based on Site Redesign |
| 07/05/16 | | Revisions Based on Site Redesign |
| 06/05/17 | | Revisions Based on Site Redesign |
| 06/26/17 | | Revisions Based on Site Changes |

Copyright Insite Landscape Design Inc. 2014
ALL RIGHTS RESERVED. THIS DRAWING IS UNPUBLISHED, CHANGED, COPIED OR ASSIGNED TO ANY THIRD PARTY IN ANY FORM OR MANNER WITHOUT FIRST OBTAINING THE EXPRESS WRITTEN PERMISSION OF INSITE LANDSCAPE DESIGN. CLIENT AGREES TO INDEMNIFY AND HOLD THE LANDSCAPE ARCHITECT HARMLESS FROM ANY DAMAGES, LIABILITY OR COST, INCLUDING REASONABLE ATTORNEY'S FEES, ARISING FROM ANY CHANGES OR ALTERATIONS MADE BY ANYONE OTHER THAN THE LANDSCAPE ARCHITECT OR FROM ANY THIRD PARTY. THIS DRAWING IS THE PROPERTY OF INSITE LANDSCAPE ARCHITECT AND SHALL REMAIN THE PROPERTY OF THE LANDSCAPE ARCHITECT.

Sheet Title:
PROPOSED PARTIAL LANDSCAPE PLAN - NORTH AND PLANT MATERIAL TABLE

Date of Drawing: 06/26/17
Scale: 1" = 20'-0"
Drawn By: MCD
Job Number: L14-093 L16-032
Sheet Number: LSP1.1

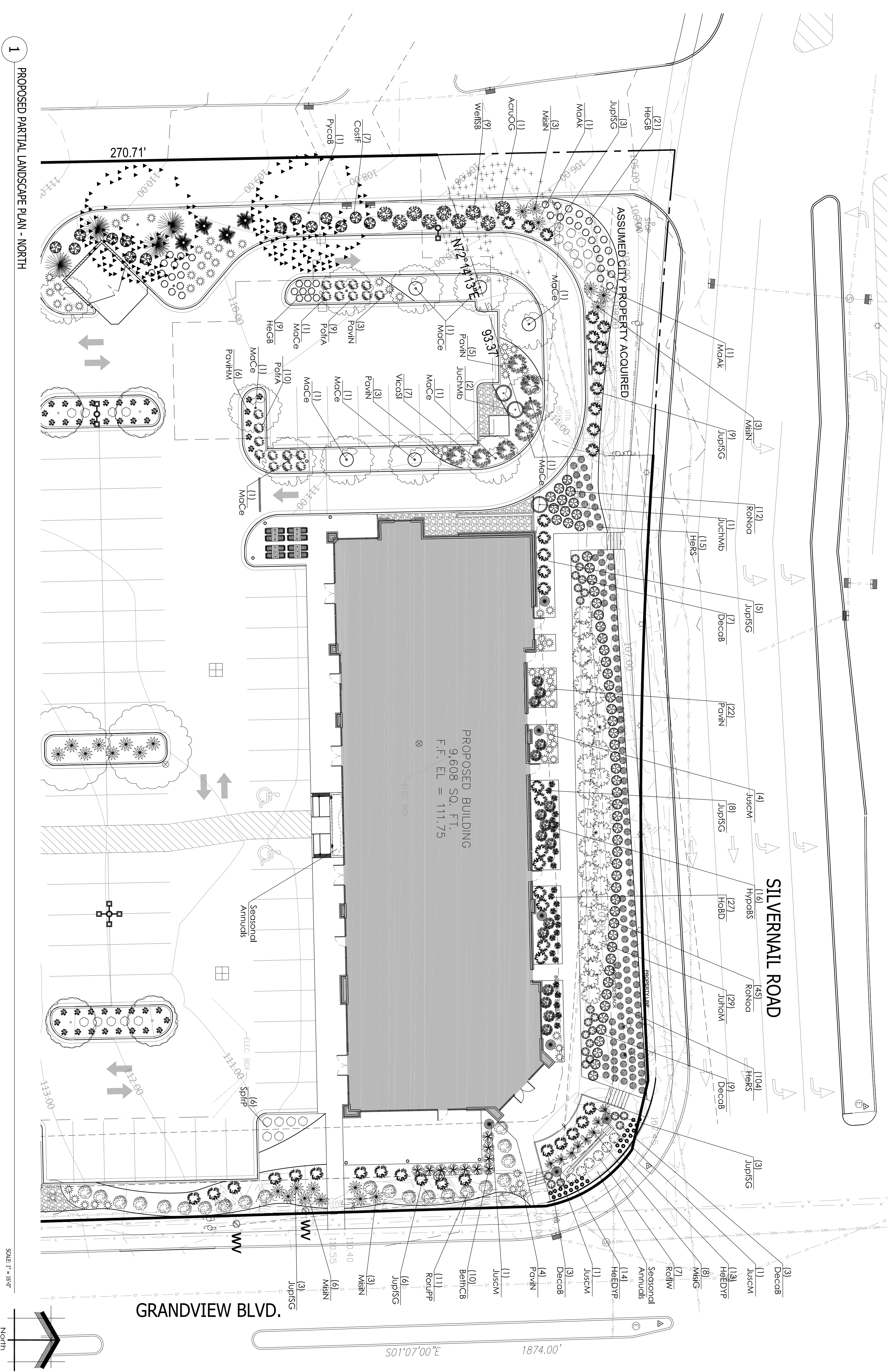

Proposed Plant Material Table LSP1.1

| Quantity | Code Name | Symbol | Scientific Name | Common Name | Planting Size | Comments |
|------------------------|-----------|--------|---|---------------------------|------------------|----------|
| 1 | ACRUCG | | Acer rubrum 'October Glory' | October Glory Red Maple | 3'-Cdl - 8x8 | |
| 2 | MOAK | | Molis 'Centurion' | Centurion Crapepole | 1 1/2' Cdl - 8x8 | |
| 10 | MOGC | | Prunus celtica 'Bradford' | Bradford callery pear | 2'-Cdl - 8x8 | |
| 1 | PRCAB | | Prunus celtica 'Bradford' | Bradford callery pear | 3'-Cdl - 8x8 | |
| Cortler Evergreen Tree | | | | | | |
| Quantity | Code Name | Symbol | Scientific Name | Common Name | Planting Size | Comments |
| 3 | JUCMNB | | Juniperus chinensis 'Mountain Sentinel' | Mountain Sentinel Juniper | 5'-6" - 8x8 | |
| 7 | JUSOC | | Juniperus scopulorum 'Medora' | Medora Juniper | 5'-6" - 8x8 | |
| Perennial Grass | | | | | | |
| Quantity | Code Name | Symbol | Scientific Name | Common Name | Planting Size | Comments |
| 22 | DECB | | Deschampsia cespitosa 'Bronzschleier' | Bronze Veil Hair Grass | 1'-Gdl - Cont | |
| 8 | MIBG | | Miscanthus sinensis 'Gracielar' | Gracielar Maiden Grass | 1'-Gdl - Cont | |
| 15 | MIBN | | Miscanthus sinensis 'Nippon' | Nippon Maiden Grass | 1'-Gdl - Cont | |
| 6 | POVHM | | Panicum virgatum 'Heavy Metal' | Blue Switch Grass | 1'-Gdl - Cont | |
| 40 | POVNI | | Panicum virgatum 'Northwind' | Northwind Switch Grass | 1'-Gdl - Cont | |

| Quantity | Code Name | Symbol | Scientific Name | Common Name | Planting Size | Comments |
|-------------------------|-----------|--------|-------------------------------------|---------------------------------------|------------------|----------|
| 10 | BEHCB | | Berberis thunbergii 'Monrovia' | Cherry Bomb Japanese Barberry | 18" - 24" - Cont | |
| 7 | COIF | | Cornus stolonifera 'Fenwick' | Arctic Fire Red Twig Dogwood | 18" - Cont | |
| 16 | HYDGB | | Hydrangea paniculata 'Bomshnell' | Bomshnell Panicle Hydrangea | 18" - Cont | |
| 19 | ROFA | | Potentilla fruticosa 'Abbotswood' | Abbotswood Potentilla | 18" - Cont | |
| 6 | ROVW | | Rosa blanda 'Wakayamatoro' | Julia Child Rose | 18" - 24" - Cont | |
| 11 | ROVW | | Rosa blanda 'Purple Foverment' | Purple Foverment Rose | 18" - 24" - Cont | |
| 57 | RONOC | | Rosa x 'Noel' | Rose Corneil Amber Groundcover Rose | 18" - Cont | |
| 15 | SPHF | | Spiraea filicarpa 'J.N. Salsaci A' | Prickly-leaved Spiraea | 18" - Cont | |
| 7 | VICCS | | Viburnum coccineum 'J.N. Salsaci A' | Space Blend Koenigsplack Viburnum | 24" - 30" - 8x8 | |
| 9 | WEHBB | | Weigelia florida 'Redcapopri' | Spice Bloom Pink Redblooming Weigelia | 18" - Cont | |
| Cortler Evergreen Shrub | | | | | | |
| Quantity | Code Name | Symbol | Scientific Name | Common Name | Planting Size | Comments |
| 29 | JUNOM | | Juniperus horizontalis 'Moorheer' | Icee Blue Juniper | 18" - 24" - Cont | |
| 39 | JUPISG | | Juniperus pfitzeriana 'Monsieur' | Sco of Gold Juniper | 18" - 24" - 8x8 | |
| Perennial | | | | | | |
| Quantity | Code Name | Symbol | Scientific Name | Common Name | Planting Size | Comments |
| 27 | HEEDYP | | Hemerocallis 'VERDORA' | Everyday Yellow Punch Daylily | 4 1/2' pot | |
| 30 | HEGB | | Hemerocallis x 'Gallop' | Gallop Bonanza Daylily | 4 1/2' pot | |
| 119 | HEGS | | Hemerocallis x 'Ruby Soldier' | Ruby Soldier Daylily | 4 1/2' pot | |
| 27 | HEBD | | Hemerocallis x 'Big Daddy' | Big Daddy Perennial Lily | 1'-Gdl - Cont | |