



① HEARTLAND DENTAL NORTH
ELEVATION
1/4" = 1'-0"



② HEARTLAND DENTAL WEST ELEVATION
1/4" = 1'-0"

NO	DATE	REMARKS

**DENTAL
OFFICE**

SUNSET DR. & TENNY AVE.
WAUKESHA, WI 53189

PROJECT NO: 2017.0582
DATE: 06.21.2018

CHECKED: DRAWN:



① HEARTLAND DENTAL SOUTH
ELEVATION
1/4" = 1'-0"



② HEARTLAND DENTAL EAST ELEVATION
1/4" = 1'-0"

NO.	DATE	REVISIONS
04.25.18	STATE PERMIT REVIEW	
03.02.18	OWNER REVIEW	

**DENTAL
OFFICE**

SUNSET DR. & TENNY AVE.
WALKESHA, WI 53189

PROJECT NO: 2017.0582
DATE: 06.21.2018

CHECKED: DRAWN:



1 3D View 1



2 3D View 2



3 3D View 3

NO	DATE	REMARKS

REVISIONS

**DENTAL
OFFICE**

SUNSET DR. & TENNY AVE.
WAUKESHA, WI 53189

PROJECT NO: 2017.0582
DATE: 06.21.2018

CHECKED: DRAWN:

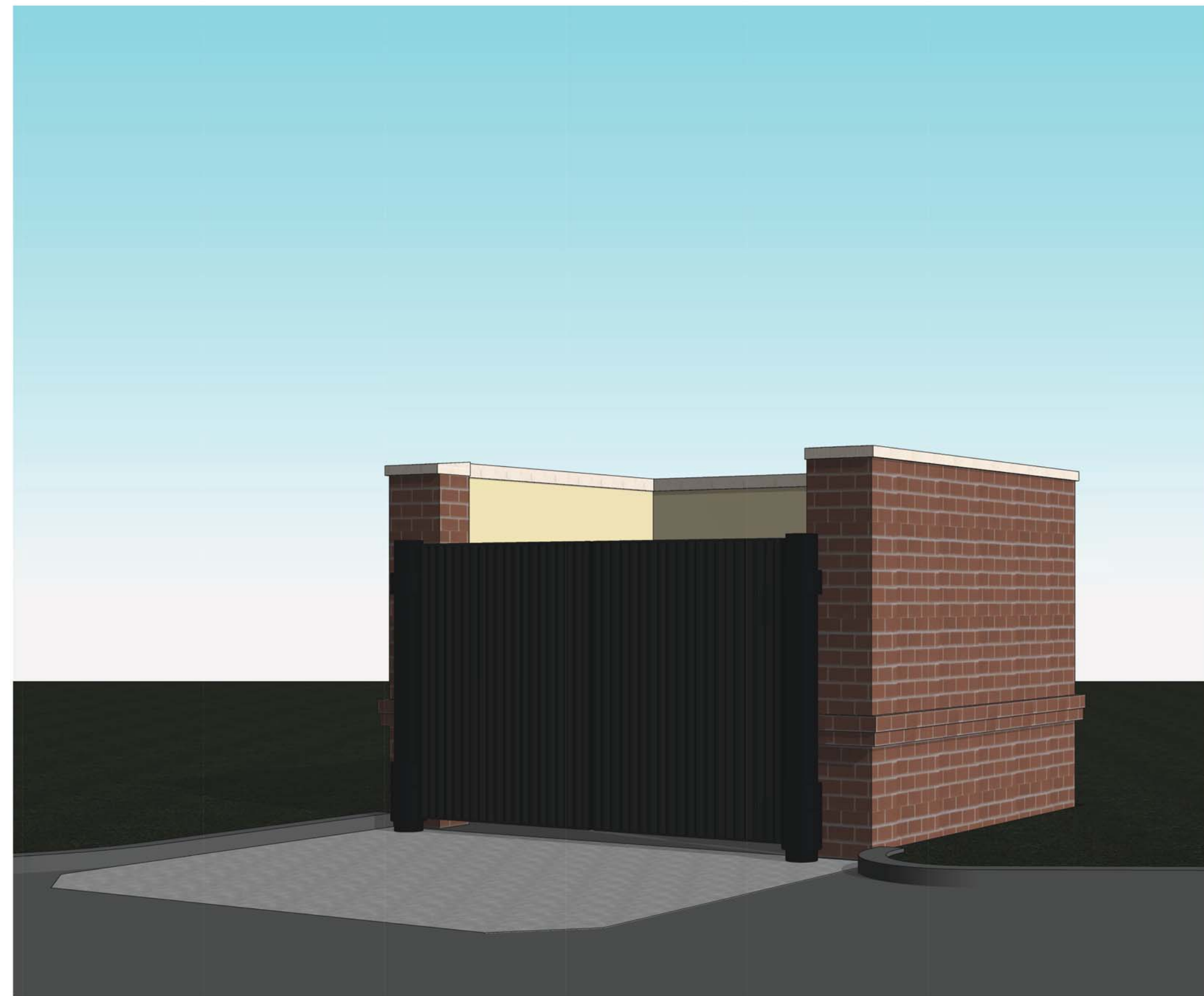

③ TRASH ENCLOSURE - 3D VEIW

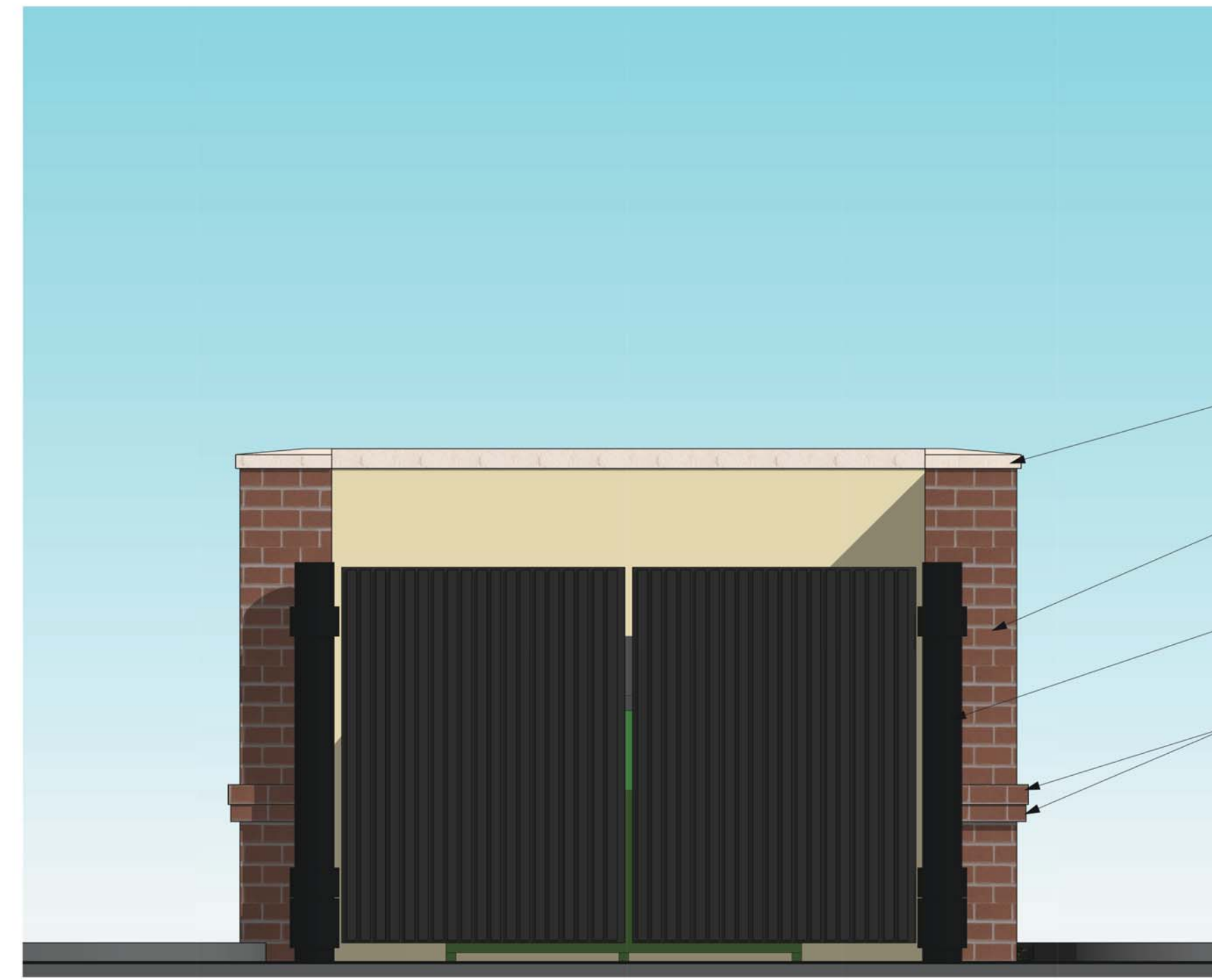

- BUECHEL STONE CAP - FOND DU LAC
- INTERSTATE BRICK - MOUNTAIN RED
- PAINT ALL STEEL ELEMENTS MATTE BLACK
- ACCENT BRICKS- INTERSTATE BRICK - MOUNTAIN RED

① TRASH ENCLOSURE - FRONT ELEVATION
1/2" = 1'-0"

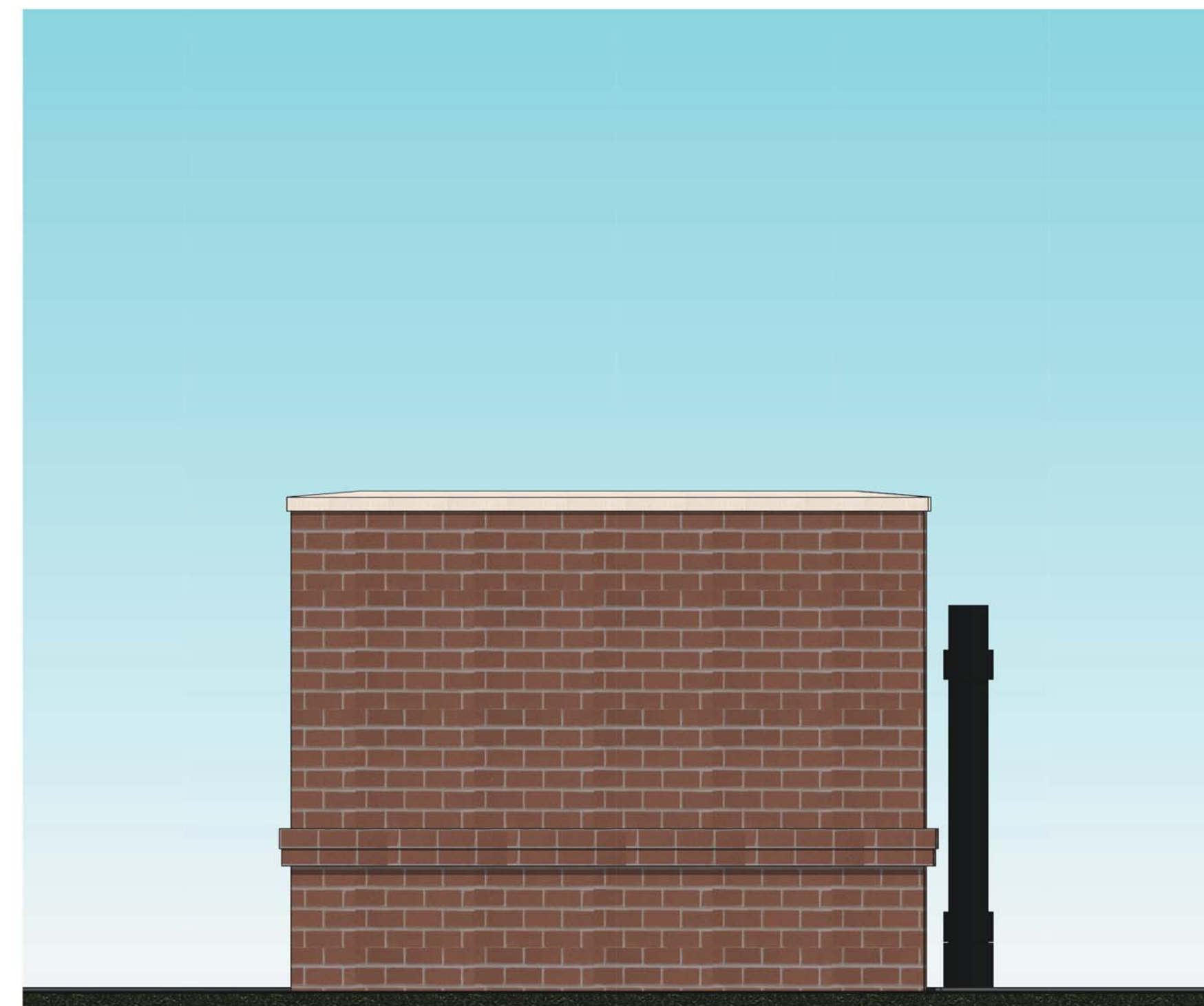

② TRASH ENCLOSURE - SIDE ELEVATION
1/2" = 1'-0"

NO	DATE	REMARKS
REVISIONS		

DENTAL OFFICE

SUNSET DR. & TENNY AVE.
WAUKESHA, WI 53189

PROJECT NO: 2017.0582
DATE: 06.21.2018

TRASH ENCLOSURE ELEVATIONS

CHECKED: DRAWN: