

Waukesha City Hall Waukesha, WI



1241 John Q Hammons Dr., Ste. 503 Madison, WI 53717 608.829.3701 bwbr.com

raSmith CONSULTANTS 16745 W. Bluemound Road Brookfield, WI 53005-9938 (262) 781-1000 raSmith.com Project Manager TOM MORTENSEN

This document may be an electronic file or may be printed from an electronic file provided to the user. It is the sole responsibility of the user to ensure that the content and quality is consistent with the content and quality of the original documents on file at BWBR.

Name: Date: Lic./Reg. No. Issued For:

Item: DD ISSUE Date: 03/11/2019

NOT FOR CONSTRUCTION FOR REFERENCE ONLY

This Sheet may be a Reduced Copy. The bar above is 1" long on a Full Size Sheet. Drawing Scales apply to Full Size Sheets.

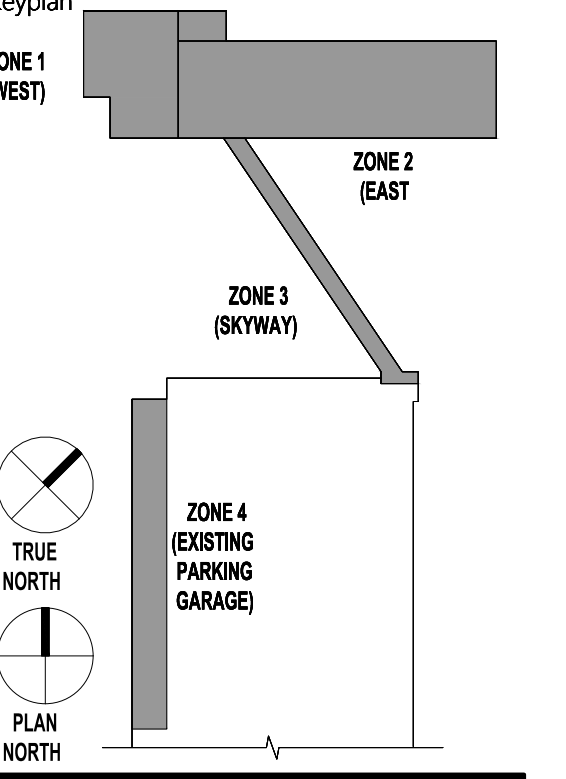

Comm. No. 3.2011000.00 Drawn DRW Sheet Title CIVIL GRADING PLAN

Sheet No. 220.CG

Copyright BWBR

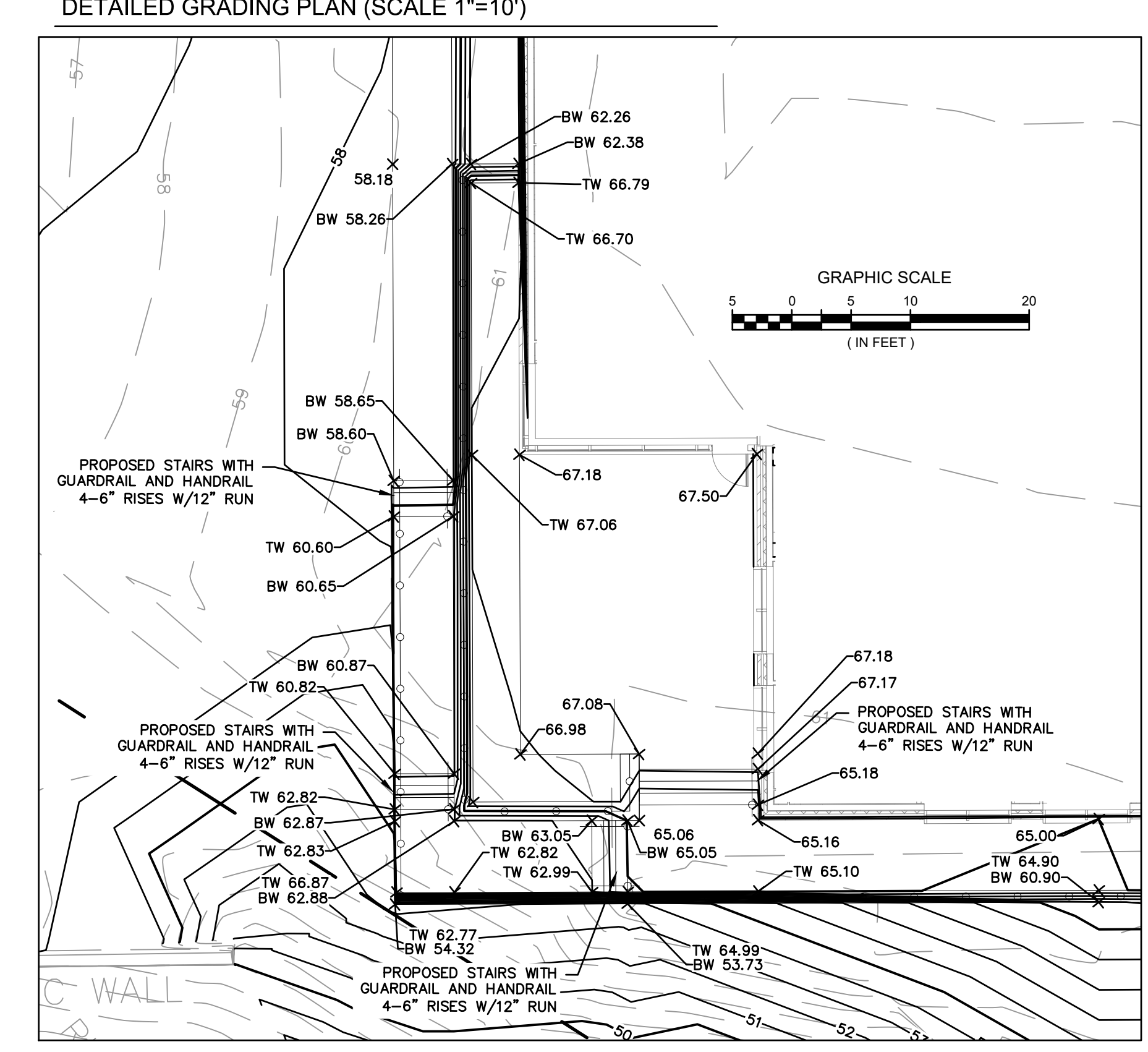
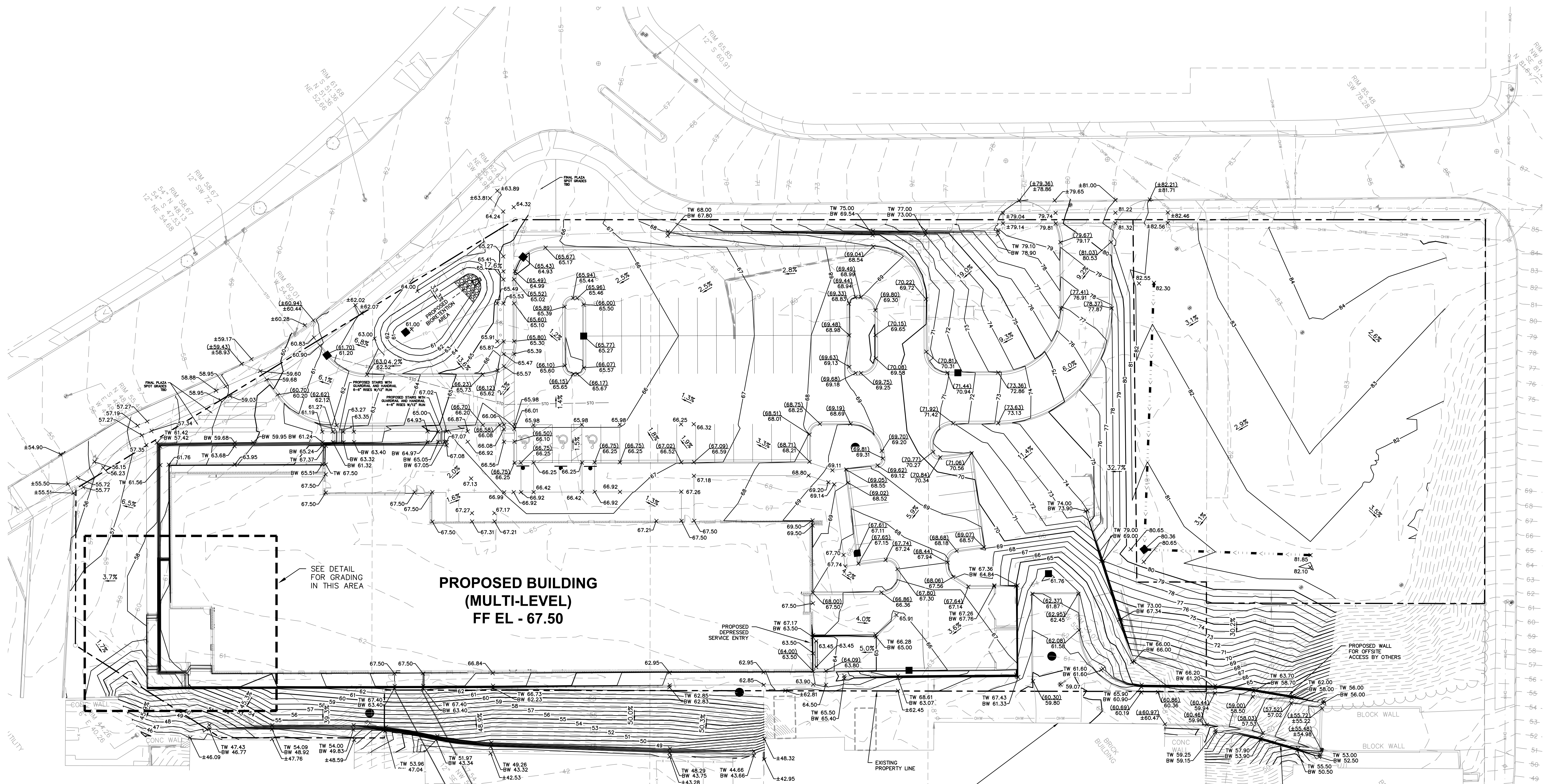

LEGEND table with symbols for Property Line, Existing 5-ft Contour, Existing 1-ft Contour, Proposed 5-ft Contour, Proposed 1-ft Contour, Proposed Grass Drainage Swale, Proposed Spot Grade at Gutter or Spot Grade on Pavement, Proposed Spot Grade at Top of Curb, Matching Grades into Existing, Proposed Directional Slope Arrow, Top of Wall Grade, Bottom of Wall Grade.

GRADING PHASING NOTE: INTERIM GRADING PHASING SHALL BE THE RESPONSIBILITY OF THE CONTRACTOR.

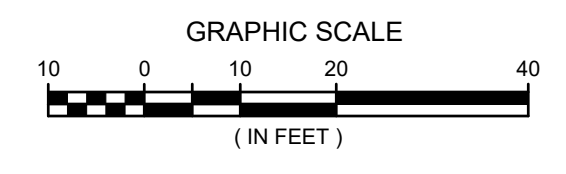

R.A. SMITH, INC. ASSUMES NO RESPONSIBILITY FOR DAMAGES, LIABILITY OR COSTS RESULTING FROM CHANGES OR ALTERATIONS MADE TO THIS PLAN WITHOUT THE EXPRESSED WRITTEN CONSENT OF R.A. SMITH, INC.

Vertical text on the left margin: P:\3170507\Drawings\Sheets\3170507-CP01.dwg, Grading Plan, 3/21/2019 1:47:54 PM, LPH