

1 2nd FLOOR PLAN  
1/8" = 1'-0"

SYMBOL LEGEND	
	WINDOW TAG, SEE SHEET A2.1 FOR WINDOW TYPES
	ONE HOUR (1-HR) FIRE BARRIER WALL
	FIRE EXTINGUISHER CABINET SEE DETAIL 6/A1.1
	FIRE EXTINGUISHER

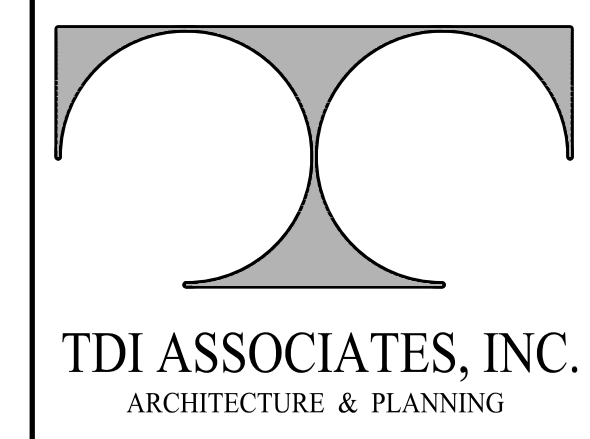

25217 SOUTH WIND LAKE ROAD  
WIND LAKE, WISCONSIN 53185  
PHONE 262-409-2530



JET-OUT WAUKESHA  
AVIATION DRIVE  
WAUKESHA, WISCONSIN

TDI ASSOCIATES, INC  
All Rights Reserved  
OWNERSHIP OF DOCUMENTS  
This document, and the ideas and design incorporated herein, as an instrument of professional service, is the sole property of TDI Associates, Inc., and is not to be used in whole or in part for any other project or purpose without the expressed written authorization of TDI Associates, Inc.

Sheet Title  
2nd Floor Plan

Issued For: \_\_\_\_\_ Date: \_\_\_\_\_

**Preliminary**  
05/23/2023 5:15:24 PM

Date: 5/23/2023

Job NO.: 23133

Drawn By: RJH/daj

Sheet No.

A1.2

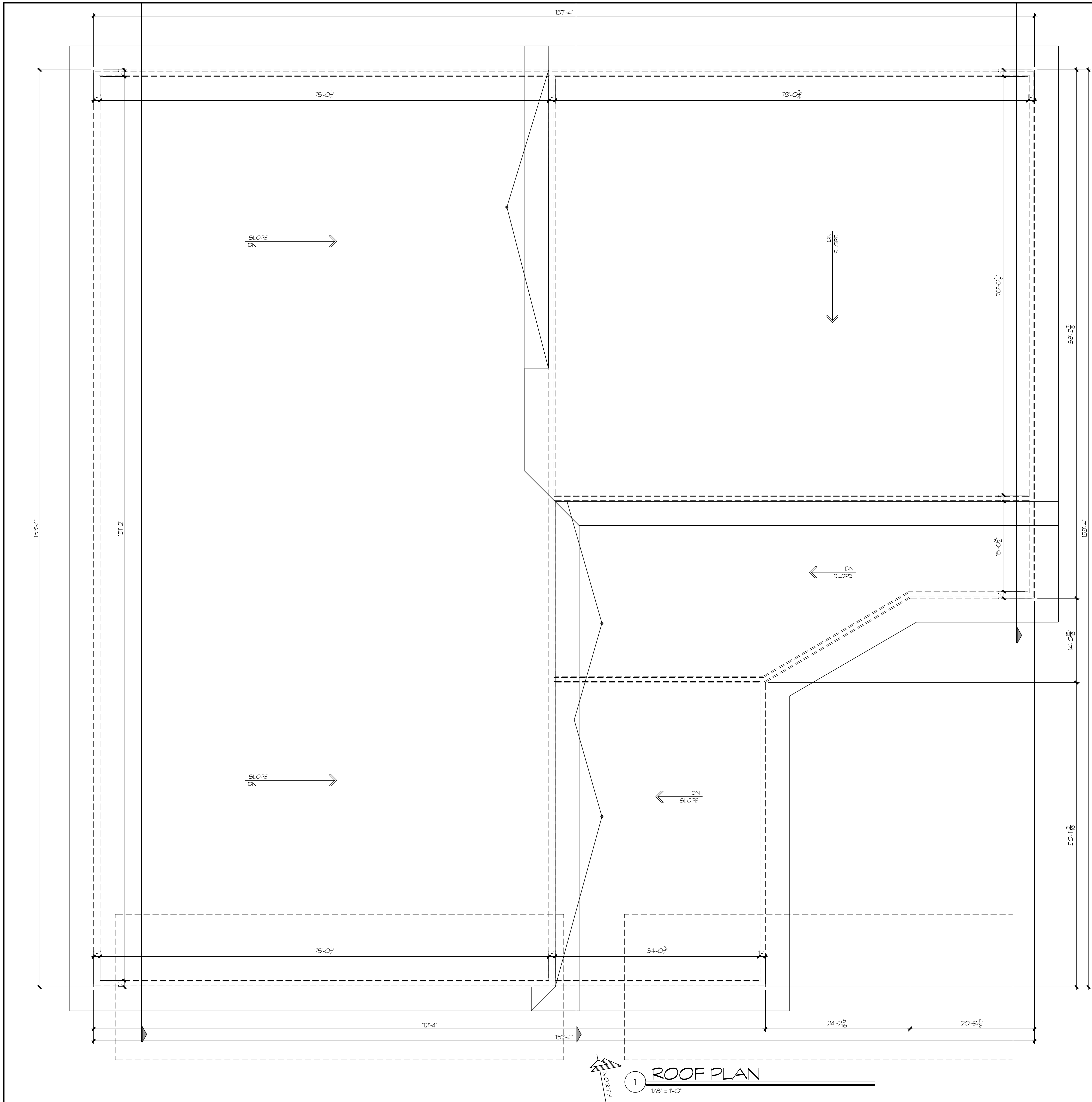

1 ROOF PLAN  
1/8" = 1'-0"

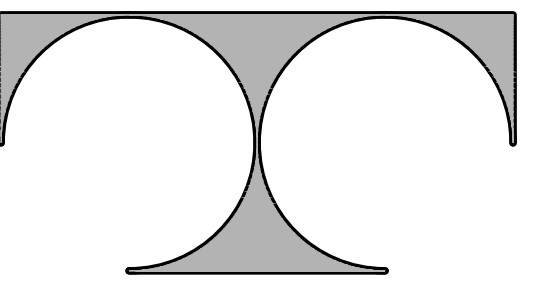

TDI ASSOCIATES, INC.  
ARCHITECTURE & PLANNING

25217 SOUTH WIND LAKE ROAD  
WIND LAKE, WISCONSIN 53185  
PHONE 262-409-2530



JET-OUT WAUKESHA

AVIATION DRIVE  
WAUKESHA, WISCONSIN

TDI ASSOCIATES, INC  
All Rights Reserved

OWNERSHIP OF DOCUMENTS

This document, and the ideas and design incorporated herein, as an instrument of professional service, is the sole property of TDI Associates, Inc., and is not to be used in whole or in part for any other project or purpose without the expressed written authorization of TDI Associates, Inc.

Sheet Title

Roof Plan

Issued For: \_\_\_\_\_ Date: \_\_\_\_\_

**Preliminary**  
05/23/2023 5:15:28 PM

Date: 5/23/2023

Job NO.: 23133

Drawn By: RJH/daj

Sheet No.

A1.3

C:\Users\jacob@tdi.com\OneDrive\Documents\2023\05\23\JetOut\RoofPlan.dwg, A1.3.dwg, 5/23/2023 5:15:28 PM

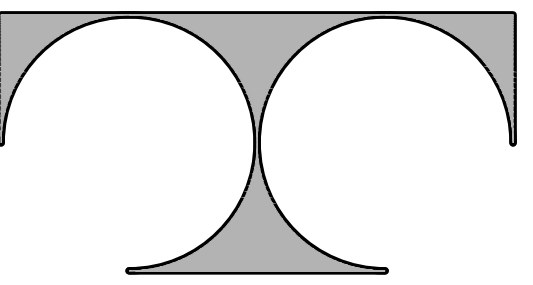

TDI ASSOCIATES, INC.  
ARCHITECTURE & PLANNING

25217 SOUTH WIND LAKE ROAD  
WIND LAKE, WISCONSIN 53185  
PHONE 262-409-2530



JET-OUT WAUKESHA

AVIATION DRIVE  
WAUKESHA, WISCONSIN

TDI ASSOCIATES, INC.  
All Rights Reserved

OWNERSHIP OF DOCUMENTS

This document, and the ideas and design incorporated herein, as an instrument of professional service, is the sole property of TDI Associates, Inc., and is not to be used in whole or in part for any other project or purpose without the expressed written authorization of TDI Associates, Inc.

Sheet Title  
Exterior Elevations

Issued For: \_\_\_\_\_ Date: \_\_\_\_\_

**Preliminary**  
05/23/2023 5:15:32 PM

Date: 5/23/2023

Job NO.: 23133

Drawn By: RJH

Sheet No. \_\_\_\_\_

A2.1

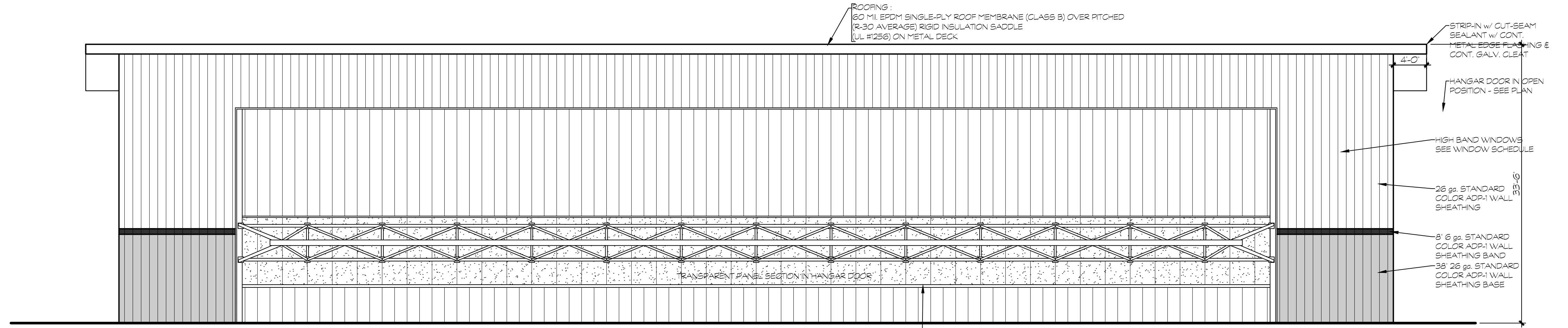

1 WEST ELEVATION  
1/8" = 1'-0"

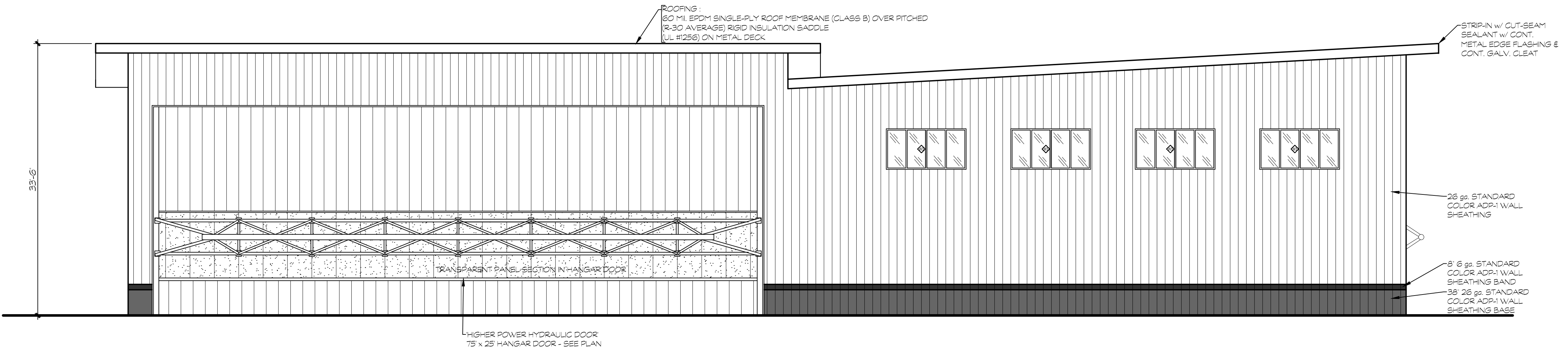

2 NORTH ELEVATION  
1/8" = 1'-0"

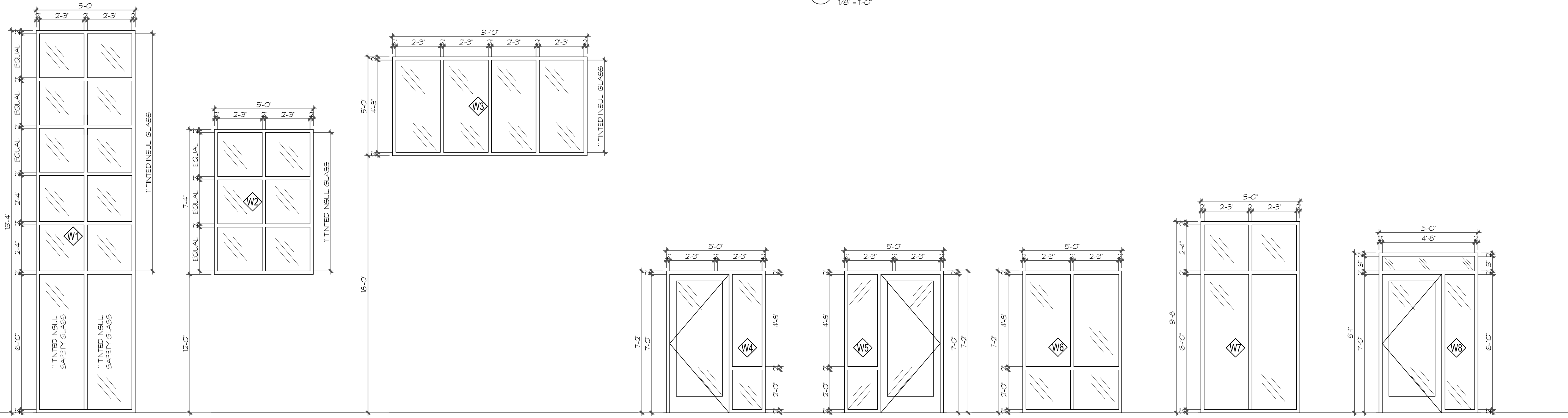

A WINDOW SCHEDULE

C:\Users\ashb\OneDrive - TDI Associates, Inc\Desktop\Jet Out Waushara\Waukesha\Jet Out Waushara\23133\Plan\A2.1.dwg  
5/23/2023 5:15:32 PM

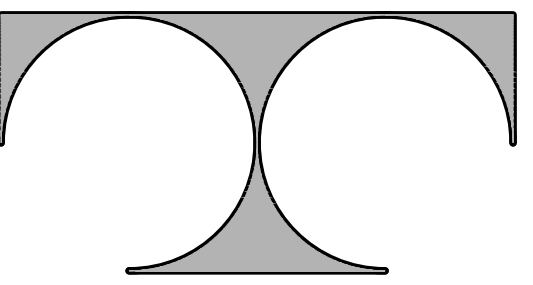

TDI ASSOCIATES, INC.  
ARCHITECTURE & PLANNING

25217 SOUTH WIND LAKE ROAD  
WIND LAKE, WISCONSIN 53185  
PHONE 262-409-2530



JET-OUT WAUKESHA

AVIATION DRIVE  
WAUKESHA, WISCONSIN

TDI ASSOCIATES, INC.  
All Rights Reserved

OWNERSHIP OF DOCUMENTS

This document, and the ideas and design incorporated herein, as an instrument of professional service, is the sole property of TDI Associates, Inc., and is not to be used in whole or in part for any other project or purpose without the expressed written authorization of TDI Associates, Inc.

Sheet Title  
Exterior Elevations

Issued For: \_\_\_\_\_ Date: \_\_\_\_\_

**Preliminary**  
05/23/2023 5:15:38 PM

Date: 5/23/2023

Job NO.: 23133

Drawn By: RJH

Sheet No.

A2.2

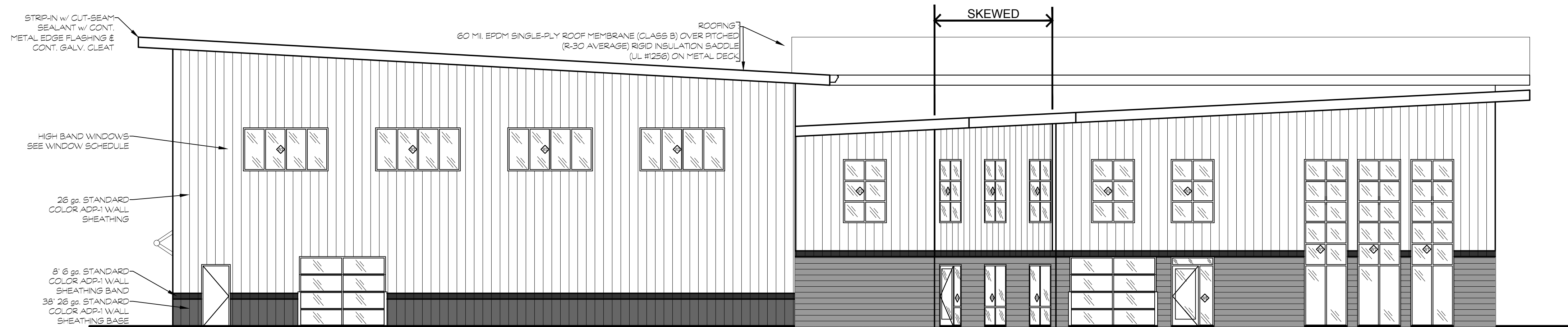

1 SOUTH ELEVATION  
1/8" = 1'-0"

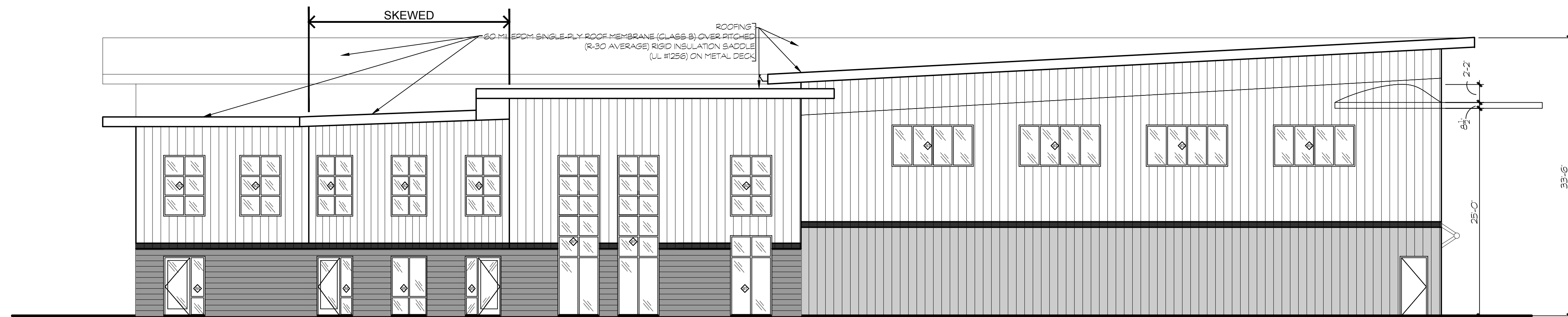

2 EAST ELEVATION  
1/8" = 1'-0"

C:\Users\jacob@tdi.com\OneDrive\Documents\2023\05\23\Jet-Out Waukesha\A2.2.dwg, 5/23/2023 5:15:38 PM