

**Common Council
of the
City of Waukesha, Wisconsin**

Resolution No. 2020 - _____

Resolution Discontinuing and Vacating a Portion of Meadow Lane

Whereas the Common Council has determined that it is in the best interest of the public that Meadow Lane west of Marshview Street that is no longer used as public right of way be discontinued and vacated as a public street; and

Whereas at least forty days have passed since this Resolution was first introduced by the Common Council on December 3, 2019, as required by Wis. Stat. §66.1003(4)(b); and

Whereas the notices required by Wis. Stat. §66.1003(4)(b) have been served and published pursuant to Wis. Stat. §66.1003(8)(b),

Now, therefore, the Common Council resolves that the following-described real property is discontinued and vacated as a public street:

A part of the Southwest 1/4 and the Southeast 1/4 of the Northwest 1/4 of Section 28, Township 7 North, Range 19 East, located in the City of Waukesha, Waukesha County, Wisconsin, bounded and described as follows:

Commencing at the Southwest corner of said Northwest 1/4 section, thence North 87°58'19" East along the South line of said Northwest 1/4 section, 1322.20 feet; thence North 00°46'41" West, 740.02 feet to the Northeasterly corner of Outlot 1 of Certified Survey Map No. 11224; thence North 50°04'02" West along the Northerly line of said Outlot 1, 396.13 feet to the Southeasterly corner of Lot 2 of said Certified Survey Map No. 11224; thence North 41°25'34" East along the Easterly line of said Lot 2, 218.35 feet to the point of beginning; thence continuing North 41°25'34" East, 66.02 feet to the Southerly line of Parcel 3 of Certified Survey Map No. 8359; thence South 50°08'05" East along said Southerly line, 168.26 feet; thence South 64°03'46" East along said Southerly line, 122.42 feet to the Southeasterly corner of said Parcel 3 and a point on a curve; thence Southeasterly 98.42 feet along the arc of said curve to the left, whose radius is 130.00 feet and whose chord bears South 20°40'36.5" East, 96.08 feet; thence North 64°03'46" West, 200.31 feet; thence North 50°08'05" West, 178.12 feet to the point of beginning.

This real property is also shown on the attached map, which is incorporated herein by reference.

This Resolution was passed and adopted by the Common Council of the City of Waukesha the 21st day of January, 2020.

Shawn N. Reilly, Mayor

Gina L. Kozlik, City Clerk

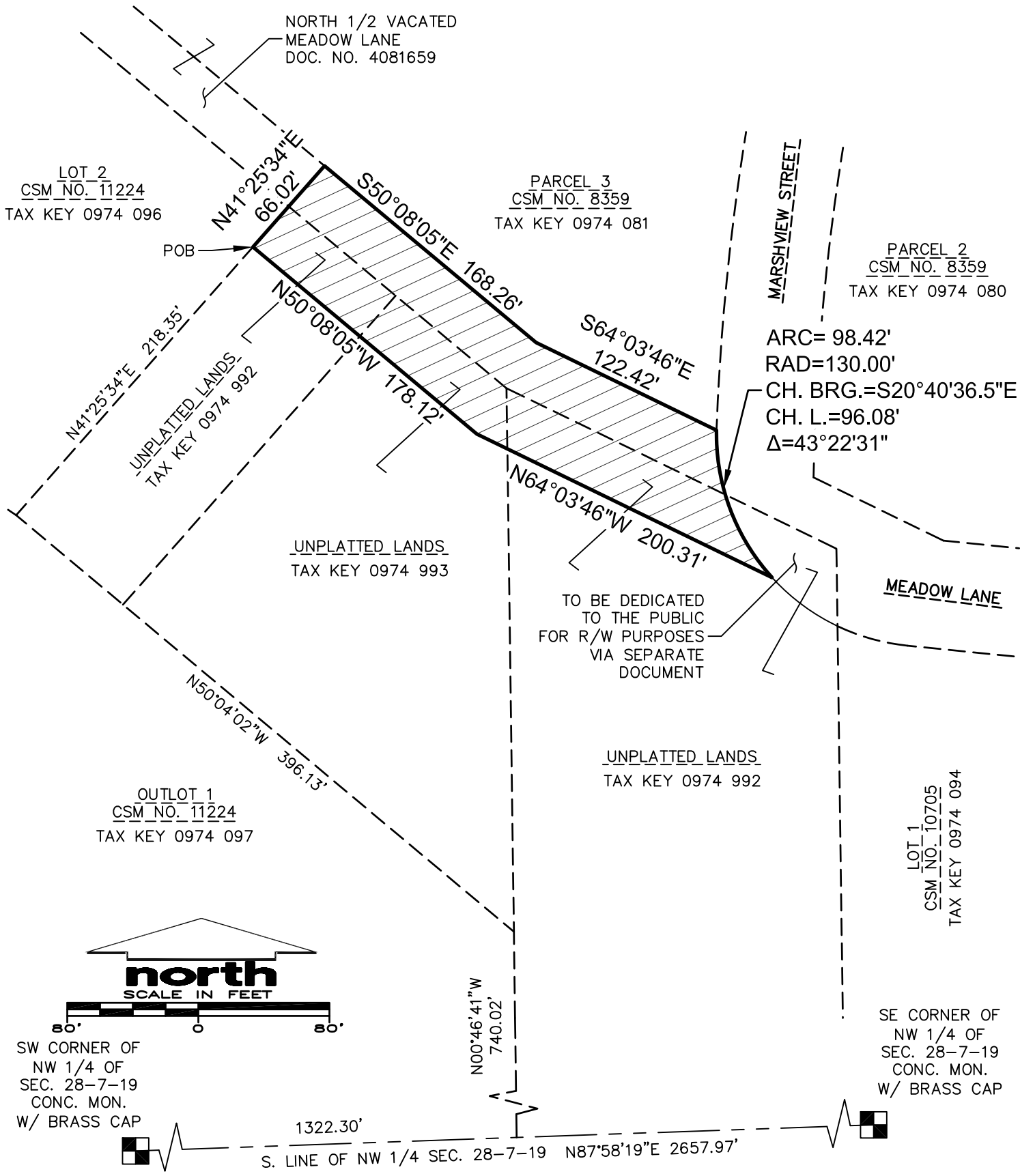

SW CORNER OF
NW 1/4 OF
SEC. 28-7-19
CONC. MON.
W/ BRASS CAP

SE CORNER OF
NW 1/4 OF
SEC. 28-7-19
CONC. MON.
W/ BRASS CAP

1322.30'
S. LINE OF NW 1/4 SEC. 28-7-19 N87°58'19\"E 2657.97'

<p>JSD Professional Services, Inc. Engineers • Surveyors • Planners</p> <p>MILWAUKEE REGIONAL OFFICE W238 N1610 BUSSE ROAD SUITE 100 WAUKESHA, WISCONSIN 53188 262.513.0666 PHONE 262.513.1232 FAX</p> <p>www.jsdinc.com</p>	PROJECT: MEADOW LANE PUBLIC R/W VACATION NW 1/4 SEC. 28-7-19 CITY OF WAUKESHA	SHEET TITLE: PARCEL EXHIBIT	JSD PROJECT NUMBER: 18-8713A	SHEET NUMBER: EX-B
	DRAWN BY: RWI CHECKED BY: RKW	DATE: 11-29-19		

R: 2018\18-8713A Avid Hotel\Dwg\18-8713A Street Full 66-ft Vacation.dwg User: riskandars\jach