

T-Mobile Existing In-Building Coverage

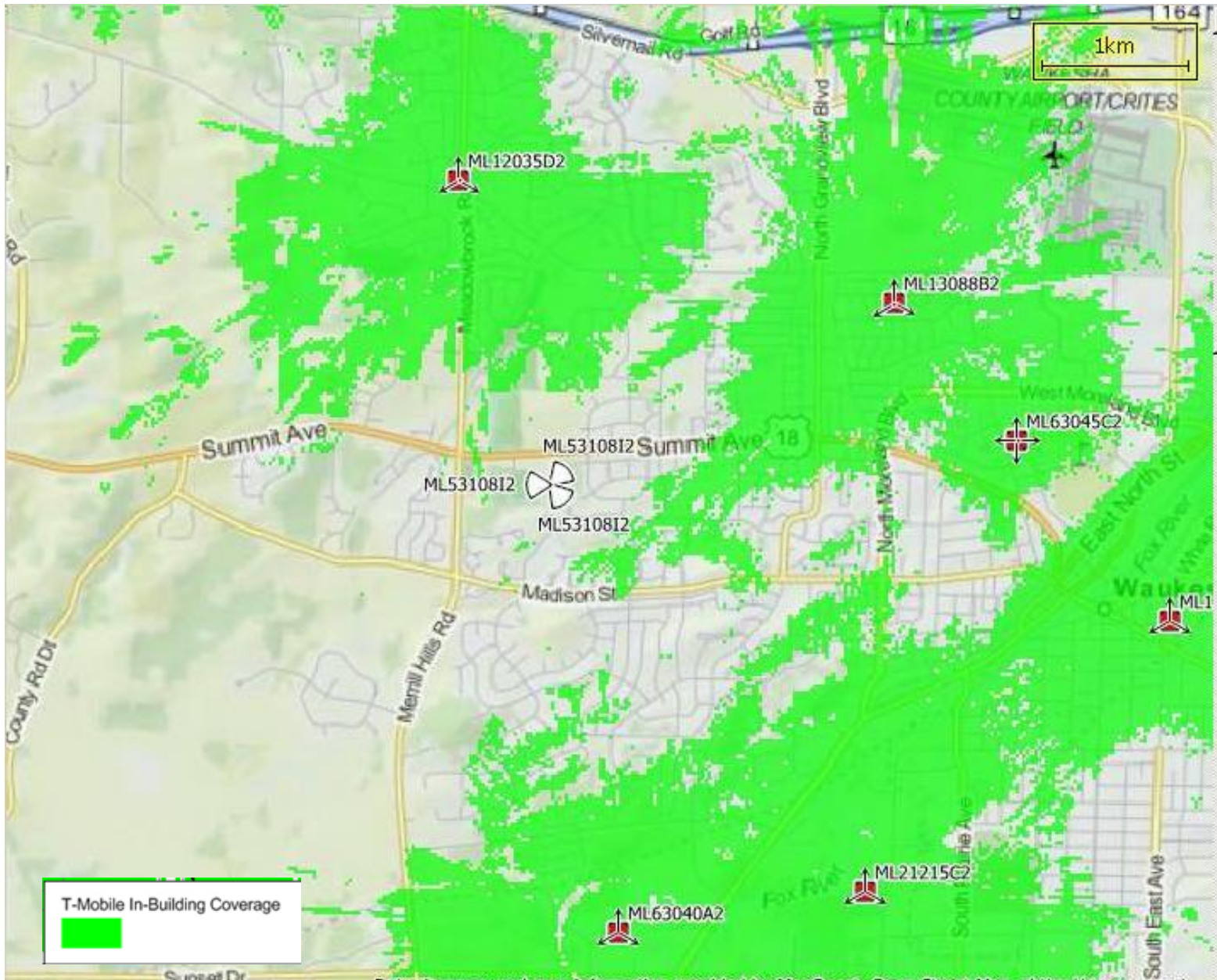

T-Mobile Proposed In-Building Coverage

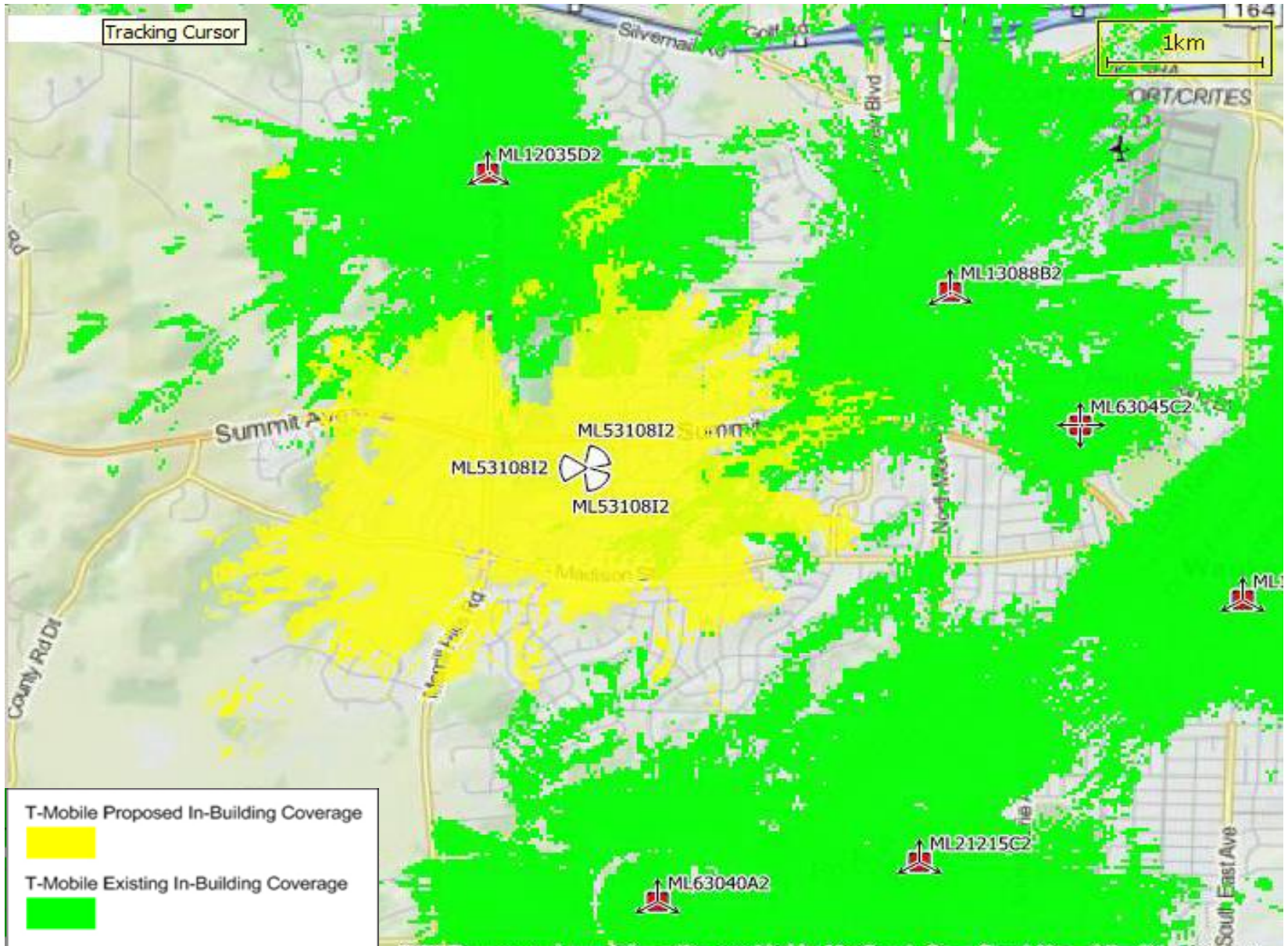

NSD Scope and Existing Co-location options

The Purpose of this Ring is to offload On-Air sites ML12035D and ML13088B and to improve customer experience in immediate area of search Ring center. The BTS candidate is at ideal location and it can provide better in-building coverage to the North-East and South-East of search ring center.

There were around 8 candidates which were rejected due to Landlord issues. The current candidate is a Build to Suit Tower very close to the Search Ring center. Therefore RF prefer to go with BTS proposed location instead of available co-location option.