

SPECIFICATION NOTE:
SEE SHEET CO.1 FOR PLAN SPECIFICATIONS AND REQUIREMENTS

- NOTES:**
- HANDICAP STALL AND ACCESS AISLES SHALL NOT EXCEED A SLOPE OF 1.50% IN ANY DIRECTION. HANDICAP STALL & ACCESS AISLES SHALL CONFORM TO ADA REQUIREMENTS (CURRENT EDITION)
 - ALL SIDEWALKS SHALL NOT EXCEED A MAXIMUM CROSS SLOPE OF 1.50% AND RUNNING SLOPE OF 4.50% UNLESS OTHERWISE SPECIFIED.

INLET PROTECTION NOTE:

IP CONTRACTOR SHALL PROVIDE TEMPORARY INLET PROTECTION FOR ALL CURB INLETS & CATCH BASINS ONSITE & OFFSITE IMMEDIATELY DOWNSTREAM OF THE PROJECT SITE PER LOCAL CODE.

STABILIZED CONSTRUCTION ENTRANCE NOTE:

CONTRACTOR SHALL PROVIDE STABILIZED CONSTRUCTION ENTRANCE AT CONSTRUCTION ENTRANCE FOR PROPOSED IMPROVEMENTS AS REQUIRED PER CODE.

CONCRETE WASHOUT NOTE:

CONTRACTOR SHALL PROVIDE CONCRETE WASHOUT AS REQUIRED PER CODE. FINAL LOCATION TBD BY CONTRACTOR.

EXCEL
ARCHITECTS • ENGINEERS • SURVEYORS
Always a Better Plan
100 Camelot Drive
Fond Du Lac, WI 54935
Phone: (920) 926-9800
www.EXCELENGINEER.com

PROPOSED MASTER PLAN FOR:
MONTESSORI SCHOOL OF WAUKESHA
2600 SUMMIT AVE. • WAUKESHA, WI 53188

PROFESSIONAL SEAL

SHEET DATES

SHEET ISSUE	MAR. 25, 2021
REVISIONS	
CB3	JUN. 25, 2021

JOB NUMBER
2053880

SHEET NUMBER
C1.2

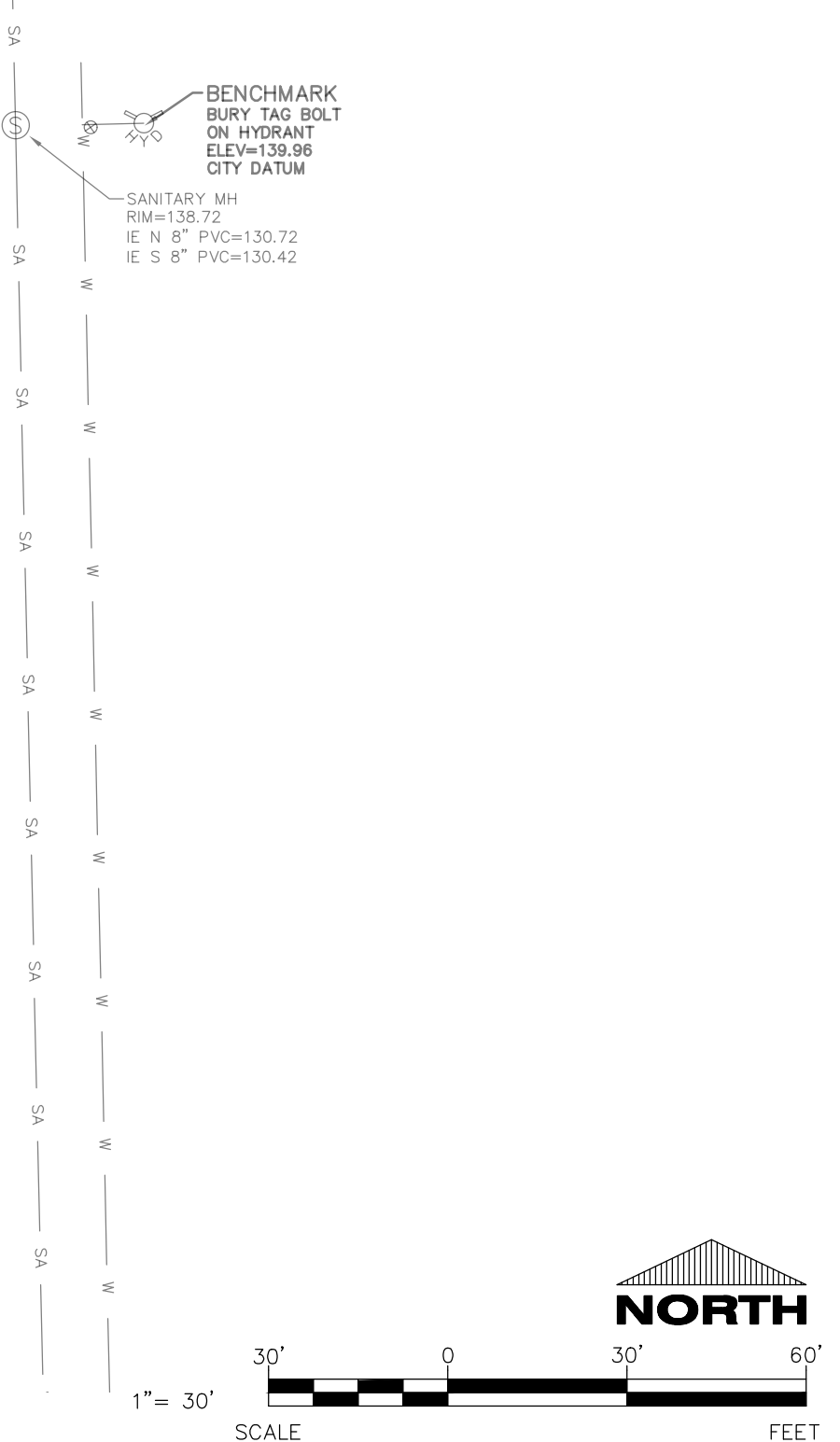

CIVIL GRADING AND EROSION CONTROL PLAN