



Corporate  
703 Hebron Avenue, Floor 3, Glastonbury, CT 06033  
p: 1.860.760.0046 • f: 1.888.958.1393 • www.clearspan.com

Customer ID: 8622667

Quote Number: 1094813

QUOTE

Page: 2 of 2

12	700000	RAYNOR ROLLUP DOOR INSTALL (3 14X14 DOORS)	1.00	10,600.00	10,600.00
----	--------	--	------	-----------	-----------

**QUOTE - Miscellaneous Charge -**

Description	Ext. Price
1.) FREIGHT	3,191.00

*Please Note:*

*Additional Sales Tax will apply for materials and installation.*

*Permits, Site Prep, Foundation Not Included.*

*Electrical, Plumbing, HVAC Not Included by ClearSpan.*

*Anchor Hardware not included for Designed and Engineered Structures.*

*Our standard terms are as follows and are subject to credit approval:*

*50% deposit*

*40% due 3 weeks prior to scheduled delivery date*

*10% due upon net 30 days upon substantial completion*

*This proposal is subject to change*

*\*Freight Rate shown is estimated. Buyer is responsible for final freight charges that are calculated at time of shipment*

Lines Total	366,676.90
Total Taxes	18,493.40
Line Miscellaneous Charges	0.00
Quote Miscellaneous Charges	3,191.00
<b>Quote Total</b>	<b>388,361.30</b>

Quote Accepted By: \_\_\_\_\_ Date: \_\_\_\_\_

*Signature*



Corporate  
703 Hebron Avenue, Floor 3, Glastonbury, CT 06033  
p: 1.860.760.0046 • f: 1.888.958.1393 • www.clearspan.com

Customer ID: 8622667  
Quote Number: 1094813

## QUOTE

Page: 1 of 2

**Quote To:**

KORY KOPUT  
KOPUT STORAGE  
1631 ARCADIAN AVE  
WAUKESHA WI 53186-5391  
UNITED STATES

Phone: 2627517850

koryk76@gmail.com

Sales Person: NICHOLAS DAILEY

Fax: 800-457-8887

NDAILEY@CLEARSPAN.COM

**Ship To:**

KOPUT STORAGE  
1631 ARCADIAN AVE  
  
WAUKESHA, WI 53186-5391

Date: 5/2/2023

Valid for 10 Days

Quote Total 388,361.30

HELICAL FOUNDATION FOR END WALLS AT GRADE, CAN POUR SONITUBES AS ALTERNATIVE.

BOX BEAM TO CONNECT STRUCTURE TO CONTAINER NOT INCLUDED

WELDER MUST BE CONTRACTED OUT PER CUSTOMER FOR WELDING STRUCTURE TO BOX BEAM THEN CONTAINER.

USD

Line	Part	Description	Expected Qty	Unit Price	Ext. Price
1	100106	85x200 GP GABLE STYLE FABRIC BLDG UNOCCUPIED 30LB/100MPH 13 TRUSSES	1.00	203,942.00	203,942.00
2	100106	85"W END WALL TO GRADE FRAMING FOR 2 DOORS 14X14	1.00	23,000.00	23,000.00
3	100106	85"W END WALL TO GRADE FRAMING FOR (1) 14X14 DOOR	1.00	21,716.00	21,716.00
4	700001	CUSTOM DESIGN AND ENGINEERING	1.00	5,000.00	5,000.00
5	100106	HELICAL FOUNDATION FOR ENDWALLS AT GRADE (NOT STAMPED)	1.00	4,050.00	4,050.00
6	700000	HELICAL FOUNDATION INSTALL FOR END WALLS	1.00	3,800.00	3,800.00
7	700000	BUILDING INSTALLATION - INSTALLATIONS SCHEDULED IN THE MONTHS OF OCT/NOV/DEC ARE SUBJECT TO A 20% PREMIUM TO BE APPLIED AT TIME OF ORDER	1.00	73,322.00	73,322.00
8	115781N	DURACOIL BASIC 24GA- 14X14 DOOR	3.00	6,225.00	18,675.00
9	115669FK	36"X80" RH OUTSWING WALK-IN DOOR KIT (FABRIC BLDG)	2.00	1,285.95	2,571.90



# SENTINEL CONTRACTING CORP.

601 PLAT RD COLGATE WI 53017

## KNK PROPERTIES

1631 ARCADIAN AVE  
WAUKESHA WI 53186

KORY KUPUT

QUOTE

DATE

6/26/2023

WORK DONE AT

1631 ARCADIAN AVE  
WAUKESHA WI 53186

CUSTOMER ID

TERMS

DESCRIPTION	AMOUNT
FURNISH AND PLACE CONCRETE SLAB	
20,000 SF 8" CONCRETE SLAB	
LUMP SUM	182,000.00
Thank you for your business!	
SUBTOTAL	182,000.00

TOTAL

\$ 182,000.00

If you have any questions about this invoice, please contact  
JOHN LOOSEN 414.333.8770 OR johnloosen@att.net



Corporate  
703 Hebron Avenue, Floor 3, Glastonbury, CT 06033  
p. 1.860.760.0046 • f. 1.888.958.1393 • www.clearspan.com

Customer ID: 8622667  
Quote Number: 1094813

## QUOTE

Page: 1 of 2

<b>Quote To:</b> KORY KOPUT KOPUT STORAGE 1631 ARCADIAN AVE WAUKESHA WI 53186-5391 UNITED STATES  Phone: 2627517850 koryk76@gmail.com Sales Person: NICHOLAS DAILEY Fax: 800-457-8887 NDAILEY@CLEARSPAN.COM	<b>Ship To:</b>  KOPUT STORAGE 1631 ARCADIAN AVE  WAUKESHA, WI 53186-5391   Date: 5/2/2023      Valid for 10 Days  Quote Total      388,361.30
--	--

HELICAL FOUNDATION FOR END WALLS AT GRADE, CAN POUR SONITUBES AS ALTERNATIVE.

BOX BEAM TO CONNECT STRUCTURE TO CONTAINER NOT INCLUDED

WELDER MUST BE CONTRACTED OUT PER CUSTOMER FOR WELDING STRUCTURE TO BOX BEAM THEN CONTAINER.

USD

Line	Part	Description	Expected Qty	Unit Price	Ext. Price
1	100106	85x200 GP GABLE STYLE FABRIC BLDG UNOCCUPIED 30LB/100MPH 13 TRUSSES	1.00	203,942.00	203,942.00
2	100106	85"W END WALL TO GRADE FRAMING FOR 2 DOORS 14X14	1.00	23,000.00	23,000.00
3	100106	85"W END WALL TO GRADE FRAMING FOR (1) 14X14 DOOR	1.00	21,716.00	21,716.00
4	700001	CUSTOM DESIGN AND ENGINEERING	1.00	5,000.00	5,000.00
5	100106	HELICAL FOUNDATION FOR ENDWALLS AT GRADE (NOT STAMPED)	1.00	4,050.00	4,050.00
6	700000	HELICAL FOUNDATION INSTALL FOR END WALLS	1.00	3,800.00	3,800.00
7	700000	BUILDING INSTALLATION - INSTALLATIONS SCHEDULED IN THE MONTHS OF OCT/NOV/DEC ARE SUBJECT TO A 20% PREMIUM TO BE APPLIED AT TIME OF ORDER	1.00	73,322.00	73,322.00
8	115781N	DURACOIL BASIC 24GA- 14X14 DOOR	3.00	6,225.00	18,675.00
9	115669FK	36"X80" RH OUTSWING WALK-IN DOOR KIT (FABRIC BLDG)	2.00	1,285.95	2,571.90



Corporate  
703 Hebron Avenue, Floor 3, Glastonbury, CT 06033  
p. 1.860.760.0046 • f. 1.888.958.1393 • www.clearspan.com

Customer ID: 8622667

Quote Number: 1094813

QUOTE

Page: 2 of 2

12	700000	RAYNOR ROLLUP DOOR INSTALL (3 14X14 DOORS)	1.00	10,600.00	10,600.00
----	--------	--	------	-----------	-----------

**QUOTE - Miscellaneous Charge -**

Description	Ext. Price
1.) FREIGHT	3,191.00

*Please Note:*

*Additional Sales Tax will apply for materials and installation:*

*Permits, Site Prep, Foundation Not Included.*

*Electrical, Plumbing, HVAC Not Included by ClearSpan.*

*Anchor Hardware not included for Designed and Engineered Structures.*

*Our standard terms are as follows and are subject to credit approval:*

*50% deposit*

*40% due 3 weeks prior to scheduled delivery date*

*10% due upon net 30 days upon substantial completion*

*This proposal is subject to change*

*\*Freight Rate shown is estimated. Buyer is responsible for final freight charges that are calculated at time of shipment*

Lines Total	366,676.90
Total Taxes	18,493.40
Line Miscellaneous Charges	0.00
Quote Miscellaneous Charges	3,191.00
<b>Quote Total</b>	<b>388,361.30</b>

Quote Accepted By: \_\_\_\_\_ Date: \_\_\_\_\_

Signature



Corporate  
703 Hebron Avenue, Floor 3, Glastonbury, CT 06033  
p: 1.860.760.0046 • f: 1.888.958.1393 • www.clearspan.com

Customer ID: 8622667  
Quote Number: 1094813

## QUOTE

Page: 2 of 2

12	700000	RAYNOR ROLLUP DOOR INSTALL (3 14X14 DOORS)	1.00	10,600.00	10,600.00
----	--------	--	------	-----------	-----------

### QUOTE - Miscellaneous Charge -

Description	Ext. Price
1.) FREIGHT	3,191.00

*Please Note:*

*Additional Sales Tax will apply for materials and installation.*

*Permits, Site Prep, Foundation Not Included.*

*Electrical, Plumbing, HVAC Not Included by ClearSpan.*

*Anchor Hardware not included for Designed and Engineered Structures.*

*Our standard terms are as follows and are subject to credit approval:*

*50% deposit*

*40% due 3 weeks prior to scheduled delivery date*

*10% due upon net 30 days upon substantial completion*

*This proposal is subject to change*

*\*Freight Rate shown is estimated. Buyer is responsible for final freight charges that are calculated at time of shipment*

Lines Total	317,712.90
Total Taxes	16,045.20
Line Miscellaneous Charges	0.00
Quote Miscellaneous Charges	3,191.00
<b>Quote Total</b>	<b>336,949.10</b>

Quote Accepted By: \_\_\_\_\_ Date: \_\_\_\_\_

*Signature*



Corporate  
703 Hebron Avenue, Floor 3, Glastonbury, CT 06033  
p: 1.860.760.0046 • f: 1.888.958.1393 • www.clearspan.com

Customer ID: 8622667  
Quote Number: 1094813

## QUOTE

Page: 1 of 2

**Quote To:**

KORY KOPUT  
KOPUT STORAGE  
1631 ARCADIAN AVE  
WAUKESHA WI 53186-5391  
UNITED STATES

Phone: 2627517850

koryk76@gmail.com

Sales Person: NICHOLAS DAILEY

Fax: 800-457-8887

NDAILEY@CLEARSPAN.COM

**Ship To:**

KOPUT STORAGE  
1631 ARCADIAN AVE  
  
WAUKESHA, WI 53186-5391

Date: 5/2/2023

Valid for 10 Days

Quote Total 336,949.10

HELICAL FOUNDATION FOR END WALLS AT GRADE, CAN POUR SONITUBES AS ALTERNATIVE.

BOX BEAM TO CONNECT STRUCTURE TO CONTAINER NOT INCLUDED

WELDER MUST BE CONTRACTED OUT PER CUSTOMER FOR WELDING STRUCTURE TO BOX BEAM THEN CONTAINER.

USD

Line	Part	Description	Expected Qty	Unit Price	Ext. Price
1	100106	85x160 GP GABLE STYLE FABRIC BLDG UNOCCUPIED 30LB/100MPH 10 TRUSSES	1.00	164,200.00	164,200.00
2	100106	85"W END WALL TO GRADE FRAMING FOR 2 DOORS 14X14	1.00	23,000.00	23,000.00
3	100106	85"W END WALL TO GRADE FRAMING FOR (1) 14X14 DOOR	1.00	21,716.00	21,716.00
4	700001	CUSTOM DESIGN AND ENGINEERING	1.00	5,000.00	5,000.00
5	100106	HELICAL FOUNDATION FOR ENDWALLS AT GRADE (NOT STAMPED)	1.00	4,050.00	4,050.00
6	700000	HELICAL FOUNDATION INSTALL FOR END WALLS	1.00	3,800.00	3,800.00
7	700000	BUILDING INSTALLATION - INSTALLATIONS SCHEDULED IN THE MONTHS OF OCT/NOV/DEC ARE SUBJECT TO A 20% PREMIUM TO BE APPLIED AT TIME OF ORDER	1.00	64,100.00	64,100.00
8	115781N	DURACOIL BASIC 24GA- 14X14 DOOR	3.00	6,225.00	18,675.00
9	115669FK	36"X80" RH OUTSWING WALK-IN DOOR KIT (FABRIC BLDG)	2.00	1,285.95	2,571.90

AMERICAN STEEL ERECTION CO.  
 10000 W. 10TH AVE.  
 DENVER, CO 80202  
 303.440.1000  
 WWW.ASECO.COM

ORDER # \_\_\_\_\_  
 CUSTOMER # \_\_\_\_\_

FRONT PROFILE (DIMENSIONS)  
 . GRID REPRESENTS 24" SQUARES

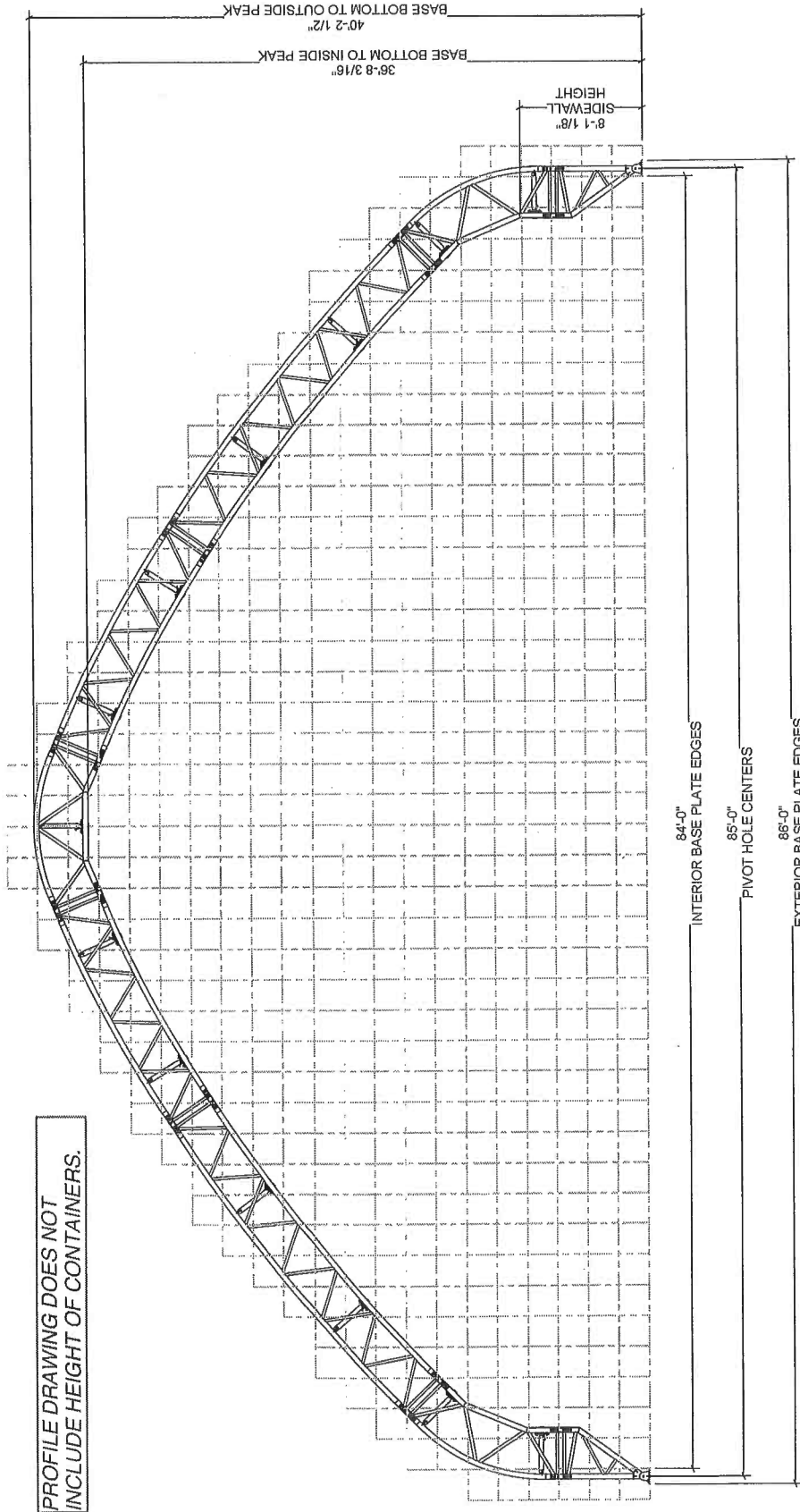

PROFILE DRAWING DOES NOT  
 INCLUDE HEIGHT OF CONTAINERS.

CUSTOMER INFORMATION:	
STRUCTURE SKU #	T085GB
STRUCTURE SIZE:	85'W
CONTACT PHONE:	
CUSTOMER CONTACT:	
FRONT PROFILE (DIMENSIONS)	
STRUCTURE DESCRIPTION	

DRAWING DETAILS	
DRAWN BY:	CREATION DATE:
CHECKED BY:	DATE:
REVISIONS	
NO.	BY
1	REVISION DATE
2	
3	
4	
NOT TO SCALE	
SHEET SIZE: 11x17	
SHEET:	
E1-1.0	



# holtgreven SCALE & ELECTRONICS CORP.

420 E. Lincoln Street  
Findlay, OH 45840-4915  
USA

Phone: 419-422-4779  
Fax: 419-422-9036

QUOTATION # 203914

Quote Date: 06/29/23

Page: 1 of 2

**BILL TO** C25421

**Central Disposal Inc.**

1631 Arcadian Ave

Waukesha WI 53186  
USA

**SHIP TO**

**Central Disposal Inc.**

1631 Arcadian Ave

Waukesha WI 53186  
USA

## CONTACT

Kory Koput Ph: 262-751-7850 Fx: Email: KoryK76@gmail.com

SHIP VIA	F.O.B	PAYMENT TERMS	Freight Terms
Flatbed, Overwidth	Findlay, OH	Credit Card	Prepaid & Add

## REFERENCE

ITEM NO.	DESCRIPTION	QTY	U-M	UNIT PRICE	EXTENSION
85080011	<b>Rent: 80'x10' Portable Vehicle Scale w/Safety Rails</b> ... NTEP Approved Legal-for-Trade (COC #89-077A4) ... 100 ton Gross Capacity with 35 ton CLC  Price includes: ... Digital indicator and ticket printer ... Bulk heads for stone approach (if ramps NOT provided) ... Scale is self-contained and 15 1/2" tall ... All Rent is due in advance of the upcoming month ... Any past dues will result in the removal of the rental ... Minimum 1 month rental, pro-rated by the week after 1st month  Customer is responsible for: ... Site preparation including any required stone for approaches ... Dry location for digital indicator and printer. ... 110VAC for digital and printer ... Any damage to scale due to abuse, vandalism, Acts of God including lightning, floods etc.  Price does not include: ... Freight to jobsite (ships overwidth at 10'4") ... Crane for unloading and setting scale ... Installation and calibration ... Removal and loading of scale system for return trip ... Return freight to Findlay	1.000	Month	\$ 3,749.0000	\$ 3,749.00
85915012	<b>Rent: Sloped Approach Ramp (PR) 15' (L) x 10' (W)</b> ... Pair of ramps, ships overwidth at 10'7" ... Minimum 1 month rental, pro-rated by the week after 1st month	1.000	Month	\$ 547.0000	\$ 547.00
89200100	<b>Rent: Outdoor 4" Scoreboard Display</b> ... 6 digit, 4-1/2" bright LED display	1.000	Month	\$ 117.0000	\$ 117.00

# holtgreven

## SCALE & ELECTRONICS CORP.

420 E. Lincoln Street  
Findlay, OH 45840-4915  
USA

Phone: 419-422-4779  
Fax: 419-422-9036

QUOTATION # 203914

Quote Date: 06/29/23

Page: 2 of 2

**BILL TO** C25421

**Central Disposal Inc.**

1631 Arcadian Ave

Waukesha WI 53186  
USA

**SHIP TO**

**Central Disposal Inc.**

1631 Arcadian Ave

Waukesha WI 53186  
USA

**CONTACT**

Kory Koput Ph: 262-751-7850 Fx: Email: KoryK76@gmail.com

Kory Kopat Ph: 202-751-7656 Fax: Email: koryk@guilford.com

SHIP VIA	F.O.B	PAYMENT TERMS		Freight Terms	
Flatbed, Overwidth	Findlay, OH	Credit Card		Prepaid & Add	
REFERENCE					
ITEM NO.	DESCRIPTION	QTY	U-M	UNIT PRICE	EXTENSION
99913004	Deposit for Return Freight (Prepaid), estimated rate 2 trucks	1.000	Each		
... Freight in both directions is due at the time of shipment. The return freight amount will be held as a deposit until the scale is returned.					

Sub Total \$ 4,413.00

Freight \$ 7,050.00

Discount

Tax

**Total \$ 11,463.00**

QUOTED BY Leonard Holtgreven

Date

Accepted By:

(Signature)

(Date)

06/29/23

16:35

# PROJECTS

ClearSpan

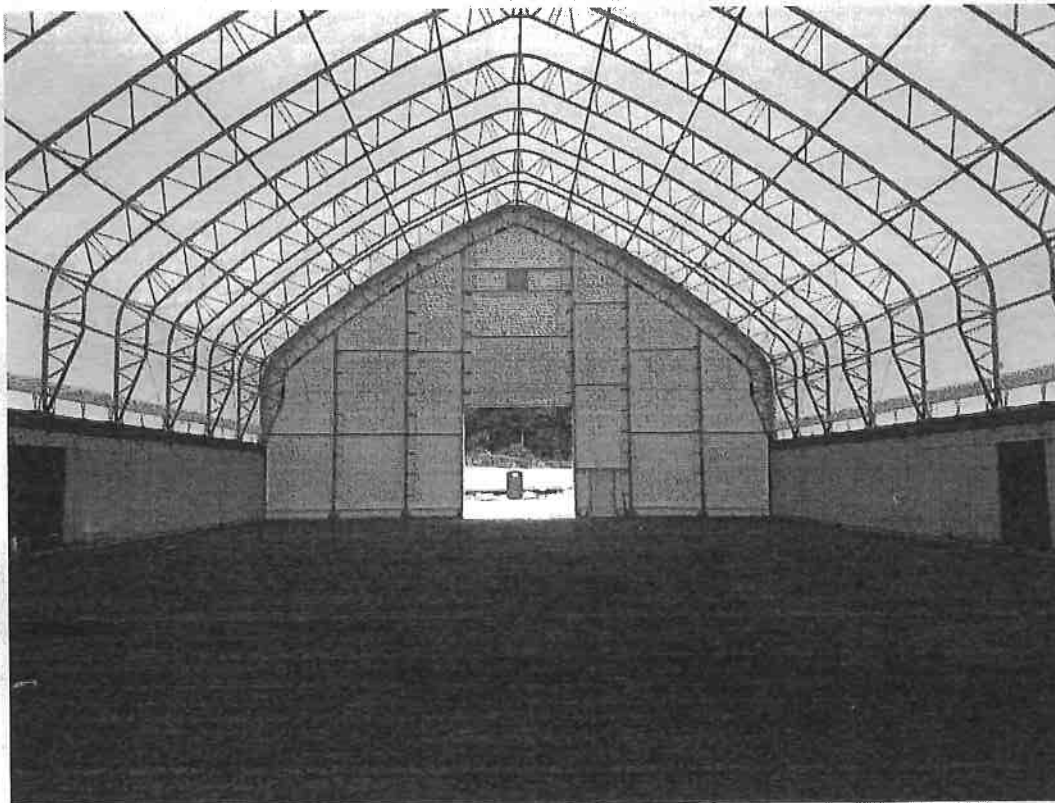

# FABRIC COVER

ClearSpan

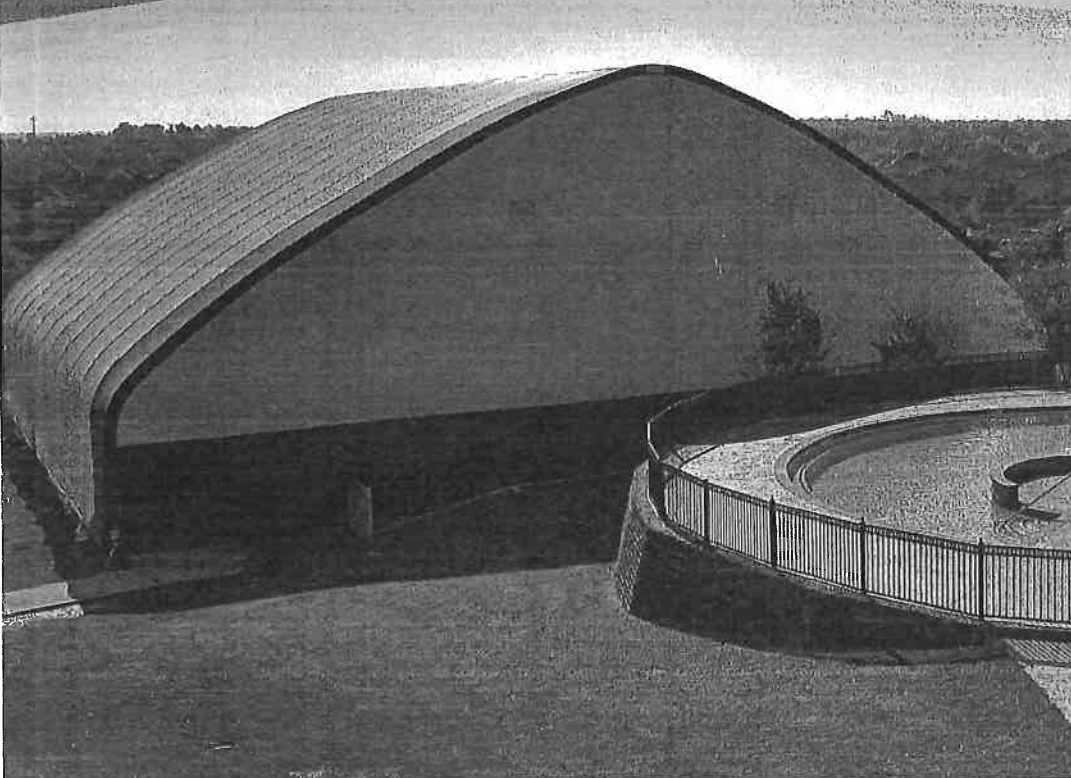

## The 12.5 oz. Fabric Cover is energy-efficient and features a 20 year warranty

This 12.5 oz. polyethylene fabric cover is an energy-efficient option that enables users to save money on a monthly basis. Natural light filters through, eliminating the need for artificial daytime lighting, while the climate-sensitive cover keeps it warmer in the winter and cooler in the summer.

### The ClearSpan 12.5 oz. Fabric Cover Advantage

**Natural lighting** - Reduce energy costs by eliminating daytime lighting.

**Climate sensitive** - Cut heating and cooling costs.

**Low maintenance** - Rain keeps the cover looking clean.

**Rip-stop weave** - Stops potential tears in their tracks.

**100% recyclable.**

**Flame-retardant options available.**

**Exceptional 20 year warranty.**

### Fabric Colors

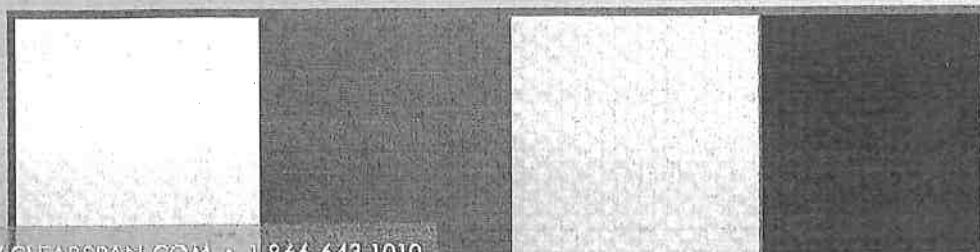

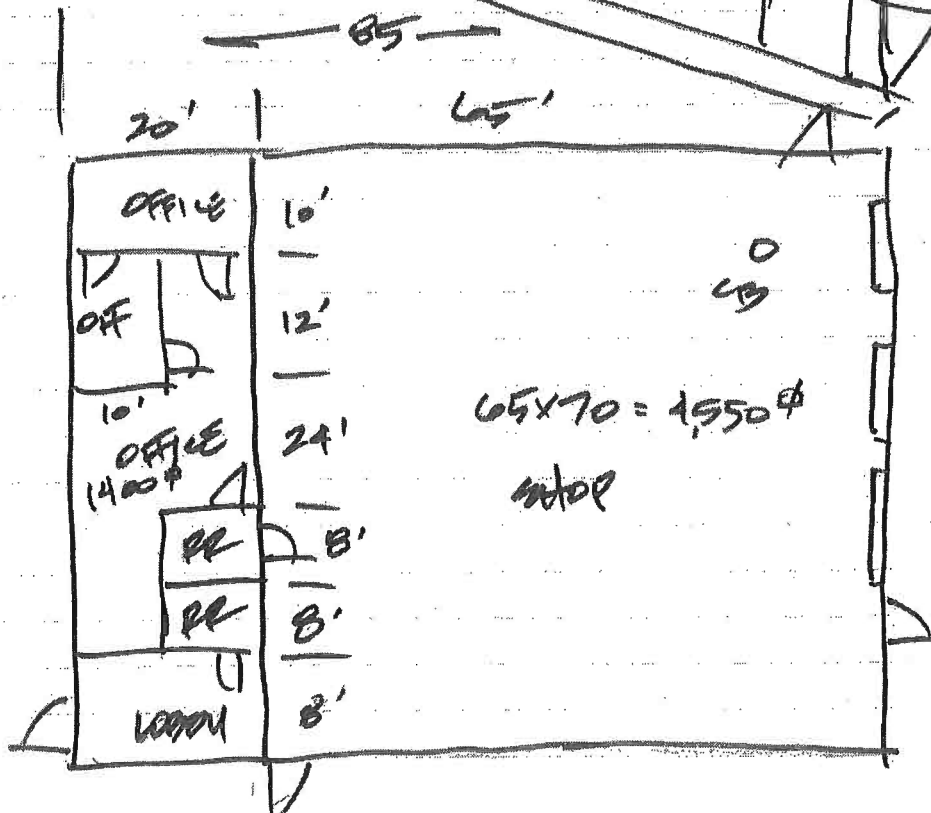
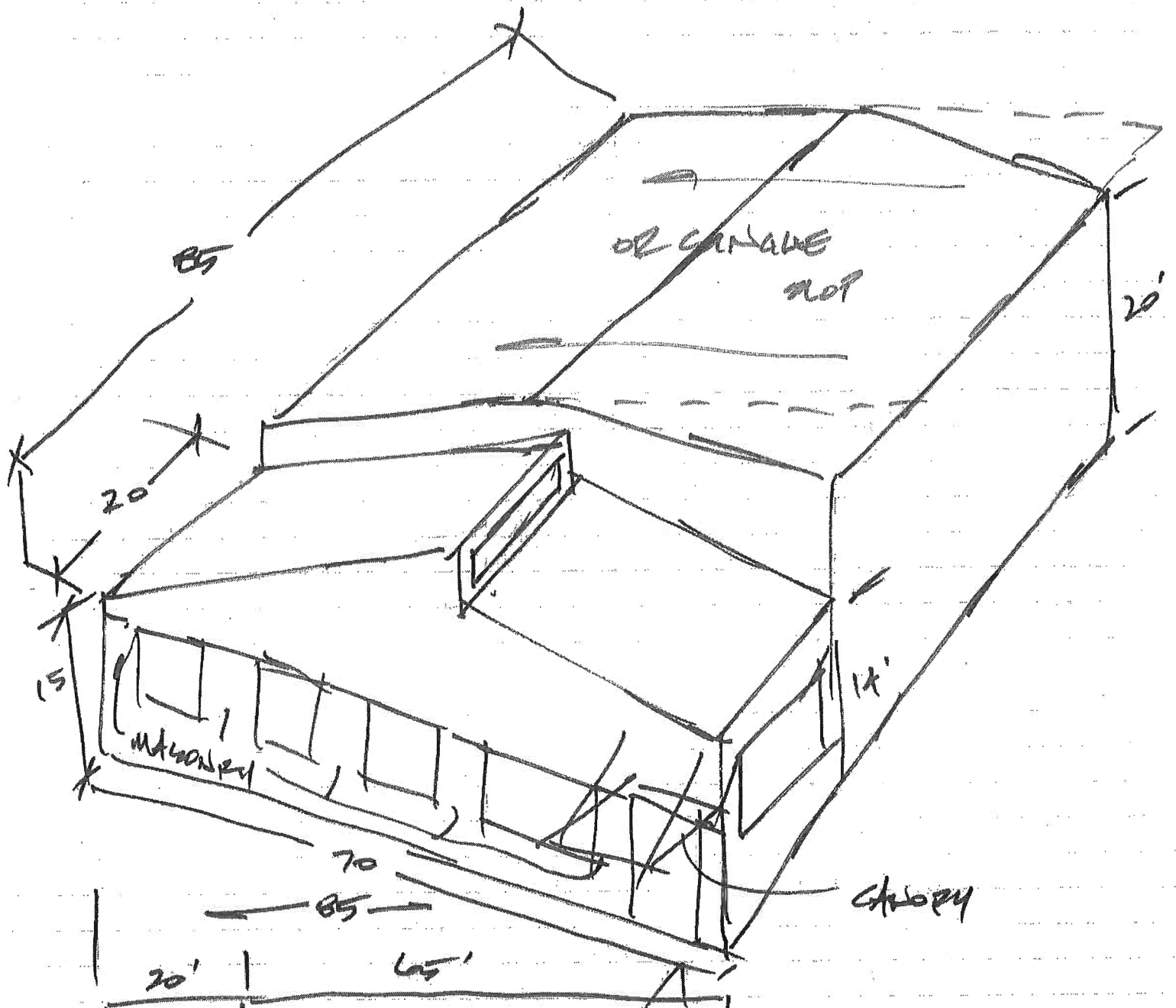

(2) old parts  
14' x 14'  
70'

85 x 70  
5950 sq ft