

NOTES:

- 1.) ALL EROSION CONTROL DEVICES SHALL BE IN PLACE PRIOR TO ANY LAND DISTURBANCE ACTIVITIES. DEVICES SHALL BE INSTALLED AND MAINTAINED PER WISCONSIN DEPARTMENT OF NATURAL RESOURCES BEST MANAGEMENT PRACTICES (BMPs), TECHNICAL STANDARDS.
- 2.) ALL WORK WITHIN PUBLIC RIGHT OF WAY SHALL BE COORDINATED WITH THE CITY OF WAUKESHA. ALL RESTORATION WORK WITHIN RIGHT OF WAY SHALL ADHERE TO CITY SPECIFICATIONS.
- 3.) CONTRACTOR SHALL COORDINATE ALL UTILITY WORK WITH APPROPRIATE PUBLIC UTILITY COMPANIES.
- 4.) CONTRACTOR SHALL VERIFY ALL ELEVATIONS IN FIELD PRIOR TO CONSTRUCTION.
- 5.) DETAIL FOR UNDERGROUND WATER QUALITY RISER PIPE TO BE PROVIDED BY UNDERGROUND STORM PIPE CONSULTANT

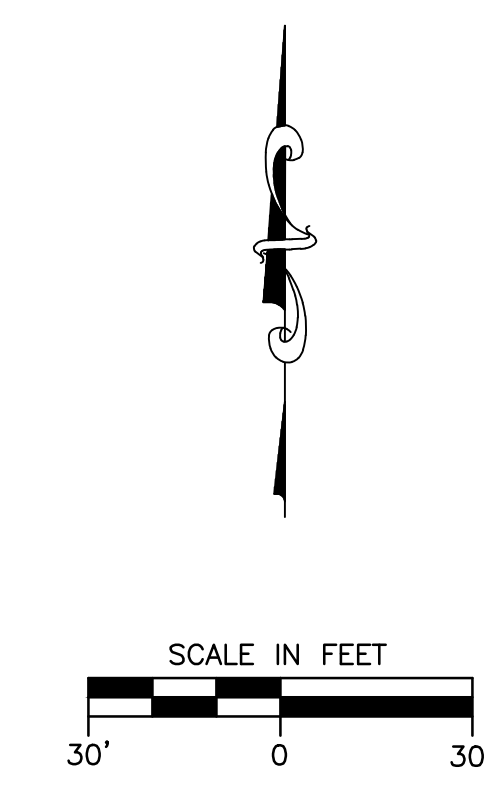
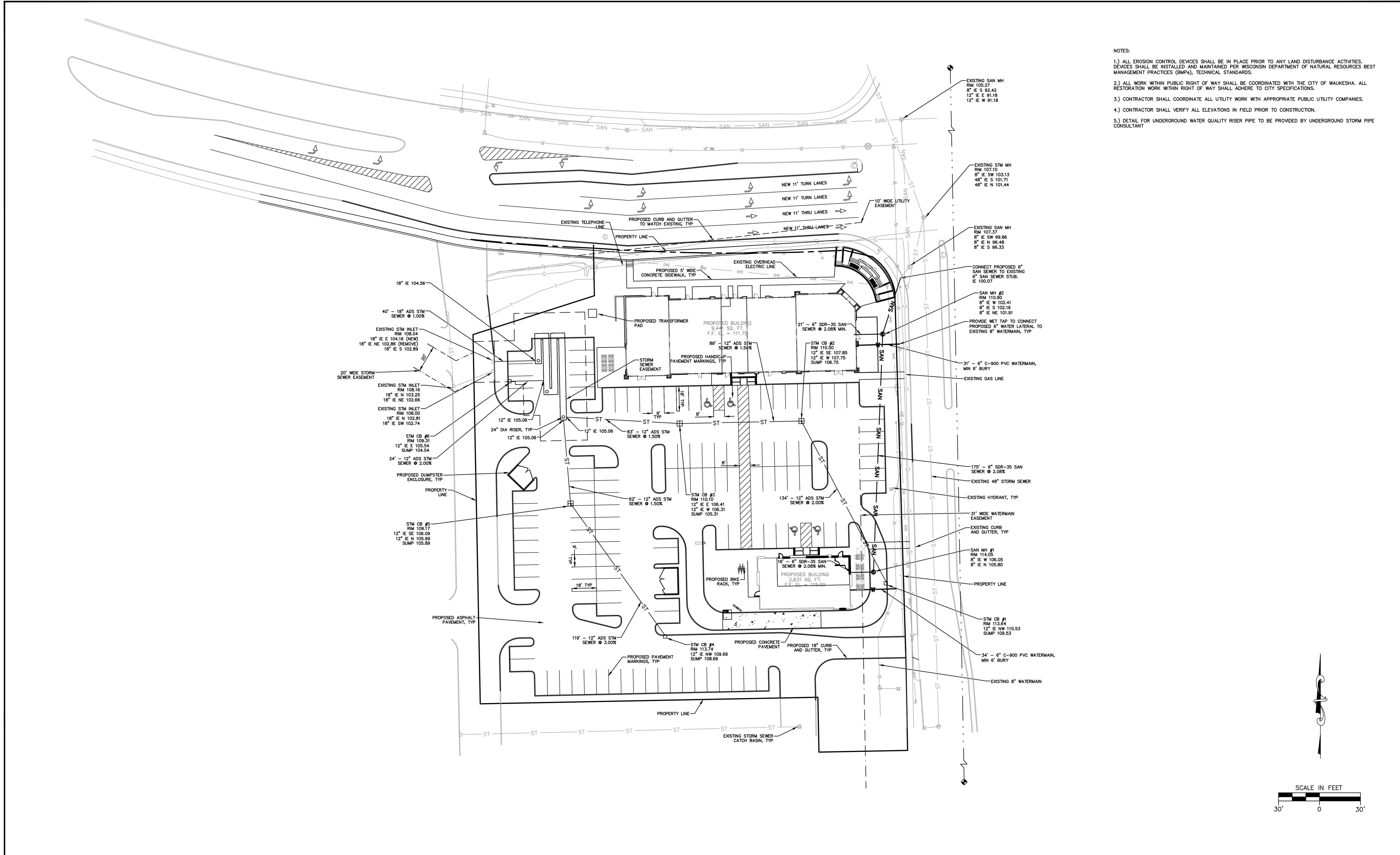

REVISION NO.	DESCRIPTION	DATE	BY	DESIGNED BY	DATE
				RCM	03/14/16
				MTS	03/14/16
				SAO	03/14/16
				CADFILE	
				WREF	
				LMAN	

PAVING AND UTILITY PLAN
2720 N GRANDVIEW BLVD
 CFT NV DEVELOPMENTS, LLC
 WAUKESHA, WI

"THE INFORMATION SHOWN ON THIS DRAWING CONCERNING TYPE AND LOCATION OF UNDERGROUND UTILITIES IS NOT GUARANTEED TO BE ACCURATE OR ALL INCLUSIVE. THE CONTRACTOR IS RESPONSIBLE FOR MAKING HIS OWN DETERMINATIONS AS TO THE TYPE AND LOCATION OF UNDERGROUND UTILITIES AS MAY BE NECESSARY TO AVOID DAMAGE THERETO."



KEY PROJECT NUMBER	2502017
PROJECT SCALE	1" = 30'
SHEET NUMBER	C-4