

This plat plan has been checked and complies where initialed.

Zoning: BRA Front yards: BRA  
 Side yards: BRA 1st floor grade: AK  
 Rear yards: BRA Street grades: AK  
 Raymond T. Dwyer, Construction Engineer  
 Bill R. Hippenmeyer, Director of Planning  
 City of Waukesha

→ (A) = Orig. proposed tower location  
 → (B) = New proposed locale

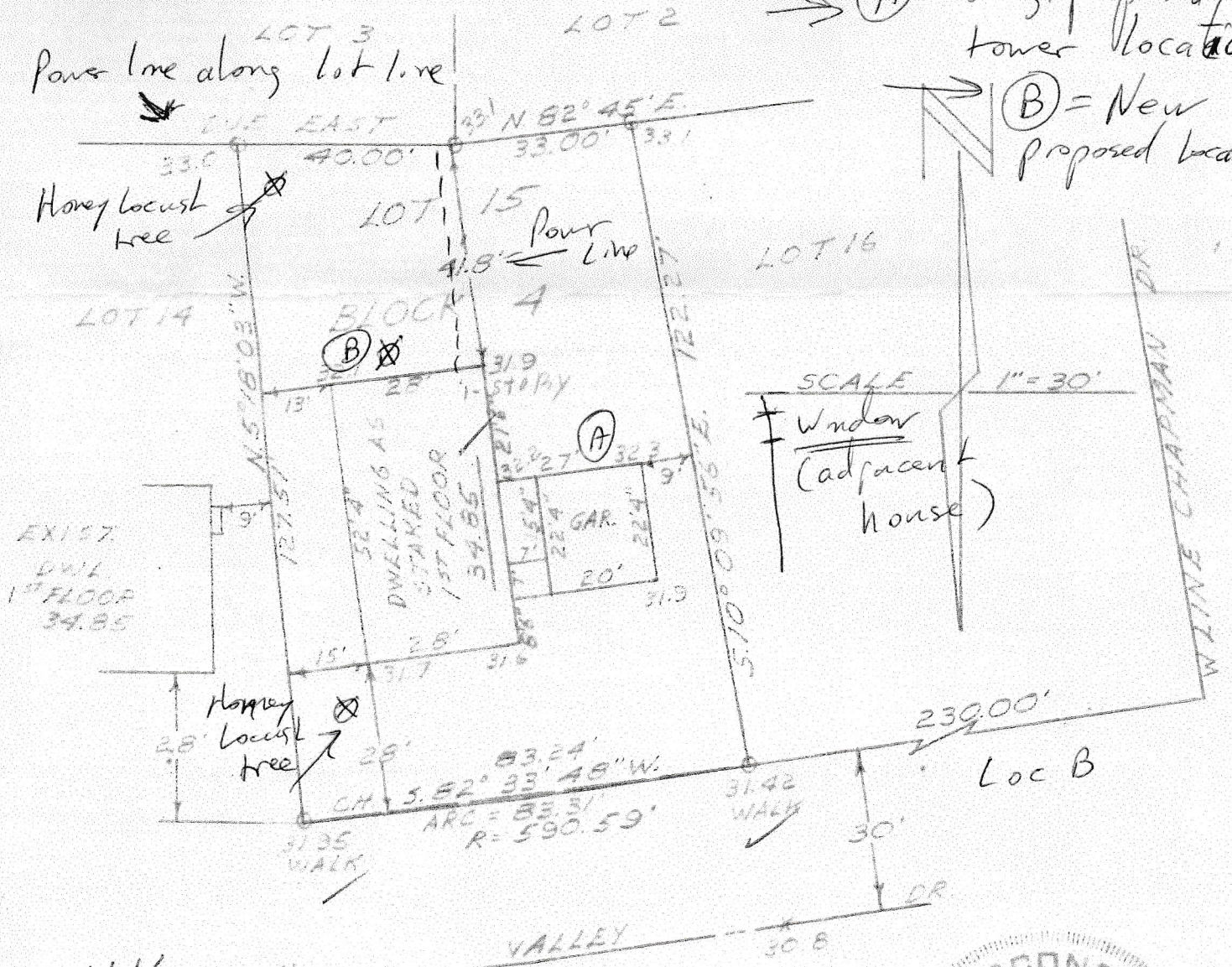

1116 GREEN  
 Height of Tower = 30' AGL  
 + mast + vertical antenna  
 40' Max.



State of Wisconsin }  
 County of Waukesha } ss.

**Certificate**

I, the undersigned, do hereby certify that I have made the survey of the lands shown on the within plat and have correctly represented the principal lines and measurements thereof and of the buildings shown thereon.

Dated this 22 day of December 1965 Claude C. Johnson Jr. Surveyor