

Keller
Architectural
Design, LLC.

Project:
**CARROLL HEALTH
CENTER**
215 WRIGHT STREET
WAUKESHA, WI

Owner:
**CARROLL
UNIVERSITY**
114 S. East Avenue
Waukesha, WI 53186

COPYRIGHT Keller Architectural Design, LLC - 2012
ALL RIGHTS RESERVED
THIS DRAWING IS NOT TO BE REPRODUCED, CHANGED,
COPIED OR ASSIGNED TO ANY THIRD PARTY IN ANY
MANNER WITHOUT THE WRITTEN PERMISSION OF Keller Architectural
Design, LLC. THE CLIENT AGREES TO INDEMNIFY AND
HOLD THE ARCHITECT HARMLESS FROM ANY AND ALL
ATTORNEY'S FEES AND COSTS OF DEFENSE ARISING
FROM ANY CHANGES OR ALTERATIONS MADE BY
A RELEASEE OF THE DRAWINGS OR DATA WITHOUT THE
PRIOR WRITTEN CONSENT OF THE ARCHITECT.

Revisions:

Date	Number	Description

Sheet Title:
Existing Demolition
and Proposed New North Elevations
and Construction Notes

Project No.: 12.01.20
Date: 03/11/2015
Sheet No.:

- ELEVATION DEMOLITION CODED NOTES
- 1 RELOCATE EXISTING DX UNITS AND CONCRETE SLABS (SEE SITE PLAN)
 - 2 REMOVE EX. DOOR. REMOVE CONCRETE FOUNDATION TO 12" BELOW GRADE AND WOOD STAIRS. SEE DETAIL XXX
 - 3 REMOVE EXISTING HANDRAILS
 - 4 EXISTING FENCE TO REMAIN
 - 5 REMOVE WOOD DOOR, JAMB, AND SILL.

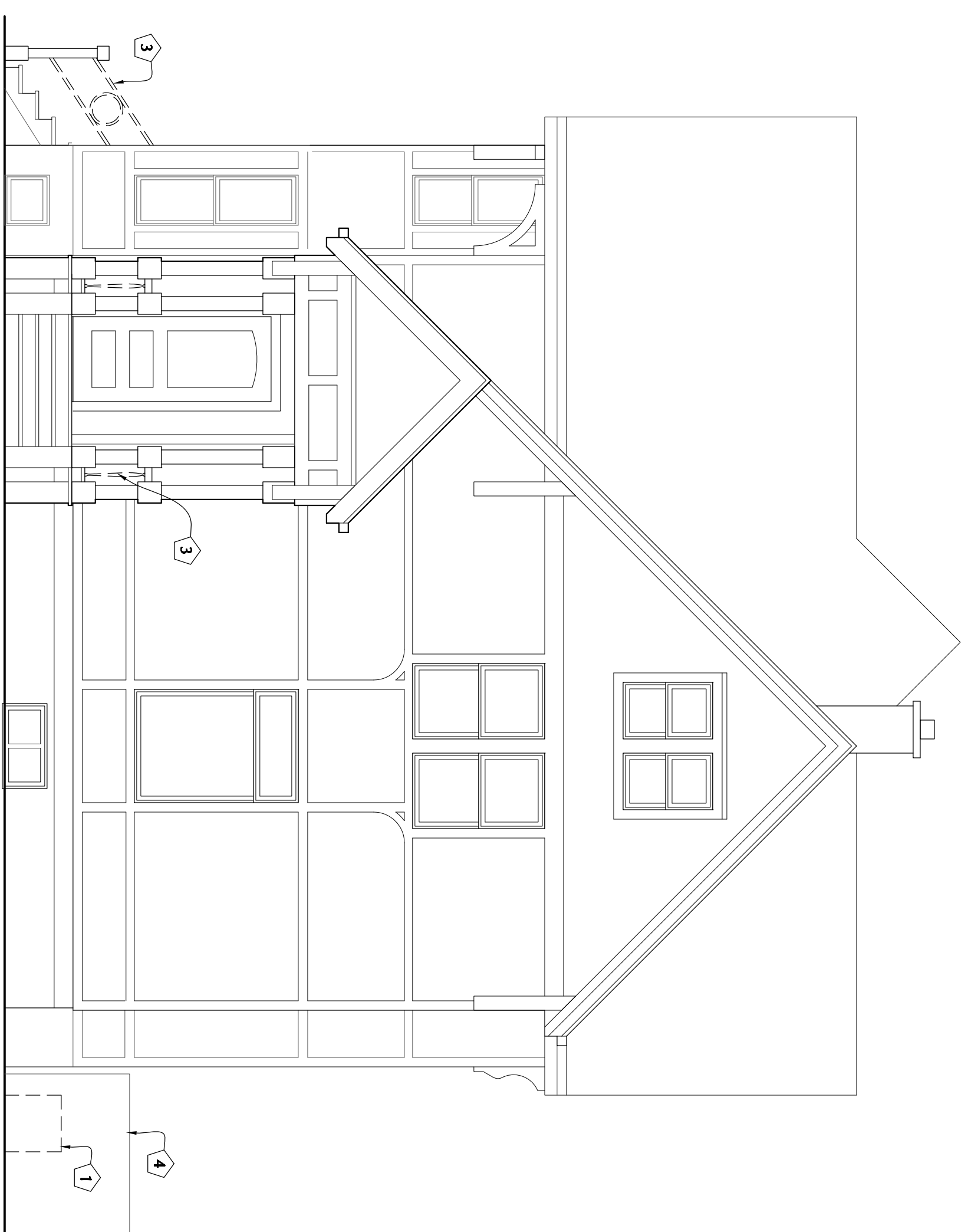

1 EXISTING NORTH ELEVATION

SCALE: 1/4" = 1'-0"

- ELEVATION CODED NOTES
- 1 NEW WOOD HANDRAIL. SEE DETAIL XXX
 - 2 SCRAPER, PRIME, AND PAINT HOUSE. COLORS TO MATCH EXISTING
 - 3 TACKPOINT EXISTING FOUNDATION WALL AS REQUIRED
 - 4 RELOCATE EXISTING DX UNITS, CONCRETE PAD, AND LINE SETS
 - 5 NEW HANNICAP RAMP. SEE DETAIL XXX
 - 6 ADD LATHS VENEER TO MATCH EXISTING
 - 7 NEW 3'-0" x 6'-6" DOOR. SEE DOOR SCHEDULE
 - 8 NEW MASONRY WALL TO ENCLOSE OPENING OF EXISTING DOOR WHICH WAS REMOVED. SEE DETAIL
 - 9 PATCH EXISTING CONCRETE FLOOR
 - 10 PAINT AND SEAL EXISTING WALLS
 - 11 PATCH EXISTING OPENING IN CHIMNEY W/ MASONRY
 - 12 NEW 1 1/2" DIAMETER WOOD HANDRAIL, STAIN AND SEAL
 - 13 BACKFILL EXISTING FOUNDATION WITH CRUSHED STONE
 - 14 INFILL DOOR OPENING WITH 12" OWL WATERPROOF AND XXX EXTERIOR
 - 15 CONCRETE SONOTUBE. SEE STRUCTURAL PLANS

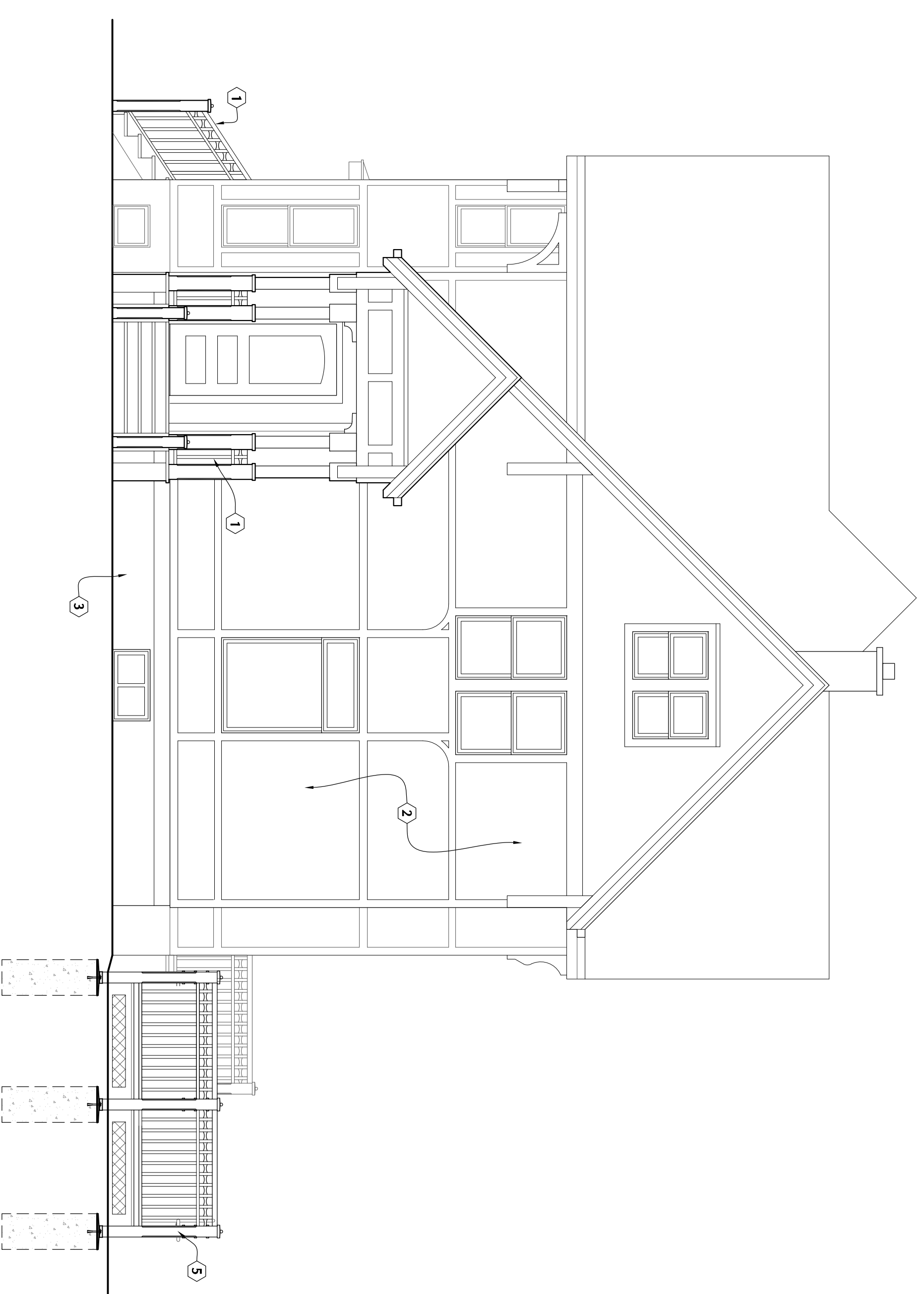

2 PROPOSED NEW NORTH ELEVATION

SCALE: 1/4" = 1'-0"

A2.2