

WAUKESHA IRON & METAL, INC ADDITION A

1351 EAST MAIN STREET

WAUKESHA, WISCONSIN 53186

SAFETY

GENERAL RESPONSIBILITY

All contractors and/or individuals must provide a Certificate of Insurance for Liability and Workman's Comp.

Subcontractor shall take all reasonable safety precautions with respect to his Work, shall comply with all safety measures initiated by the General Contractor and with all applicable laws, ordinances, rules, regulations and orders of any governmental agency or political subdivision for the safety of persons or property. The Subcontractor shall report immediately to the General Contractor any injury to any of the Subcontractor's employees at the site.

The following list of general safety requirements are to be enforced to protect the Owner's, Architects, Engineer's, and General Contractor's personnel from serious injury.

Barricades: Barricades and adequate signs are required to keep personnel away from hazardous areas such as excavations, overhead work, etc.

Temporary Lighting: Construction areas are to be lighted to a level of at least five (5) foot candles.

Floor and Roof Openings: Floor and roof openings must be protected with standard guardrails or General Contractor approved adequate covers which are securely fastened.

Open-sided Floors, Platforms Etc.: Open-sided floors, platforms, runways, etc., more than six (6) feet above adjacent walking-working surfaces must be equipped with standard guardrails.

Wall Openings: Wall openings must be protected by a substantial the floor and where there is a drop of more than four (4) feet.

Materials Storage: No storage is permitted within six (6) feet of floor or roof openings. Storage of materials must be approved prior to storage, by the General Contractor.

Ladders: Ladders must be free of any broken rungs or other defects, must have proper shoes, be used at the proper pitch, be tied off at the top with suitable strength material and must have siderails extending 36 inches above the landing area.

Scaffolds: Standard guardrails and toe boards are required on all scaffolds and platforms more than six (6) feet high. Where scaffolds or platforms span aisles or exits/entrances, suitable protection from falling objects must be provided.

Stairways: All stairways whether temporary or permanent must be equipped with rolling handrails.

Welding Tanks: Cylinders of oxygen and acetylene both in use and in storage shall be handled in accordance with applicable OSHA safety codes.

Guarding of Moving Parts: Moving equipment such as drive belts, pulleys, gears, etc., must be properly guarded.

Liquid Petroleum Gases: Storage, use and handling of LPG be in accordance with good safety practice.

Flammable Liquids: Storage, use and handling must be in accordance with good safety practice.

DIVISION 1 GENERAL CONDITIONS

QUALITY, MATERIALS, WORKMANSHIP

- All materials shall be new and improved by architect.
- Workmanship and methods shall be first class and by persons qualified in the respective trades.
- Appearance and quality shall be uniform throughout the work.
- The Owner/Contractor shall submit to the field supervising professional for approval, names of all materials and subcontractors he proposes to use in his work.
- All State and Local code requirements are to be met.
- All State and Local permits are to be aquired and paid. (An allowance may be offered)
- Manufacturers recommendations on all methods and materials shall be followed.
- Members shall be rigid and securely anchored as specified and detailed.
- Connections shall be adequate to withstand all strains to which they would be normally subjected.
- Surfaces and joints of all materials fabricated on or off the site into a single article or composition, or into an assembly of units, shall be uniform, true, plumb, level, properly curved or pitched as required and free from defects or blemishes.
- Owner/Contractor, Field Supervising Professional, and Architect. Shop drawings are to be approved by each.
- Punch list inspections are to be performed by the Field Supervising Professional, and Architect.
- Provide temporary toilet facilities.
- Provide demolition work, temporary panels, insulation, moisture protection dumpsters, and permits.

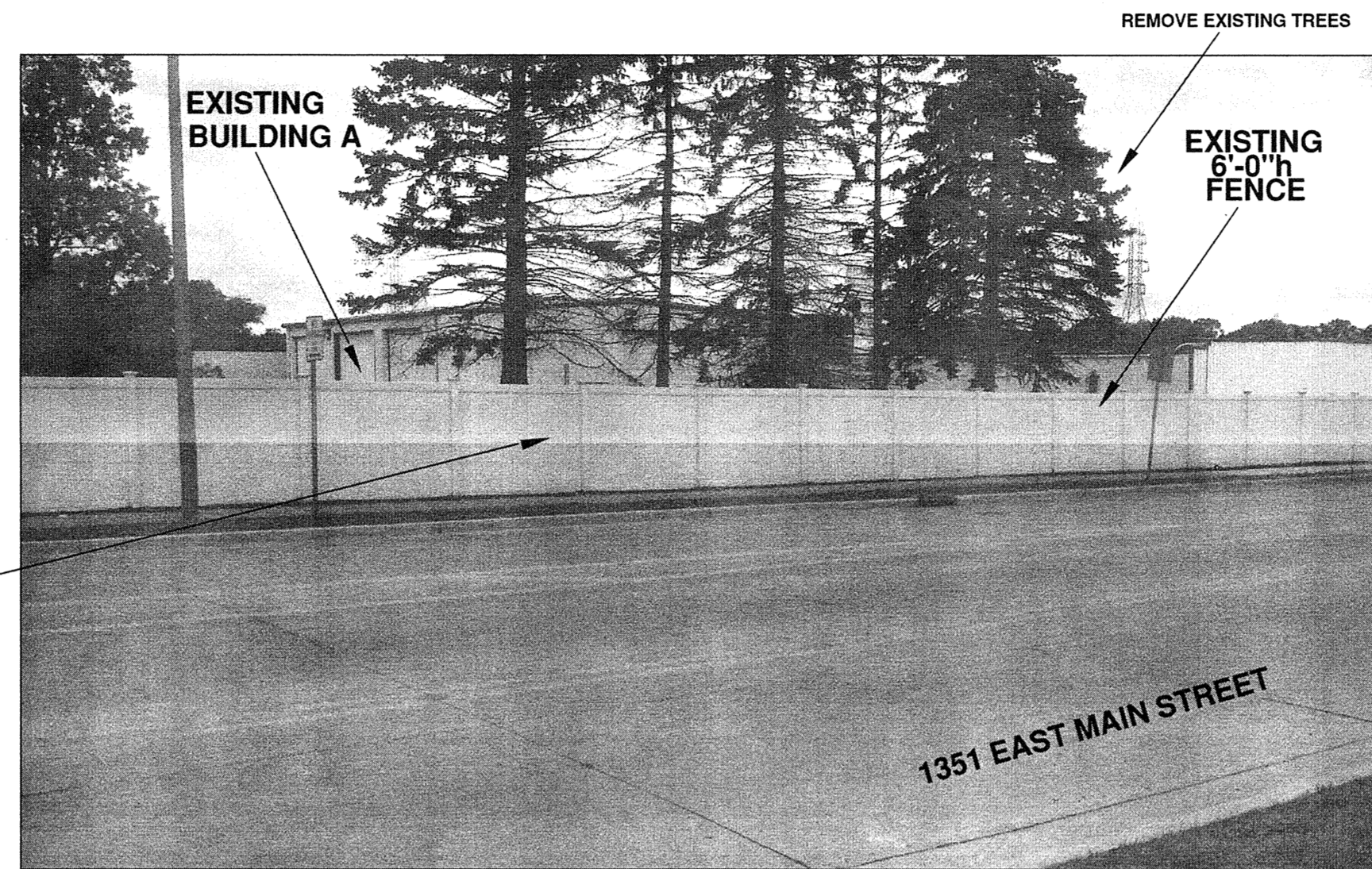
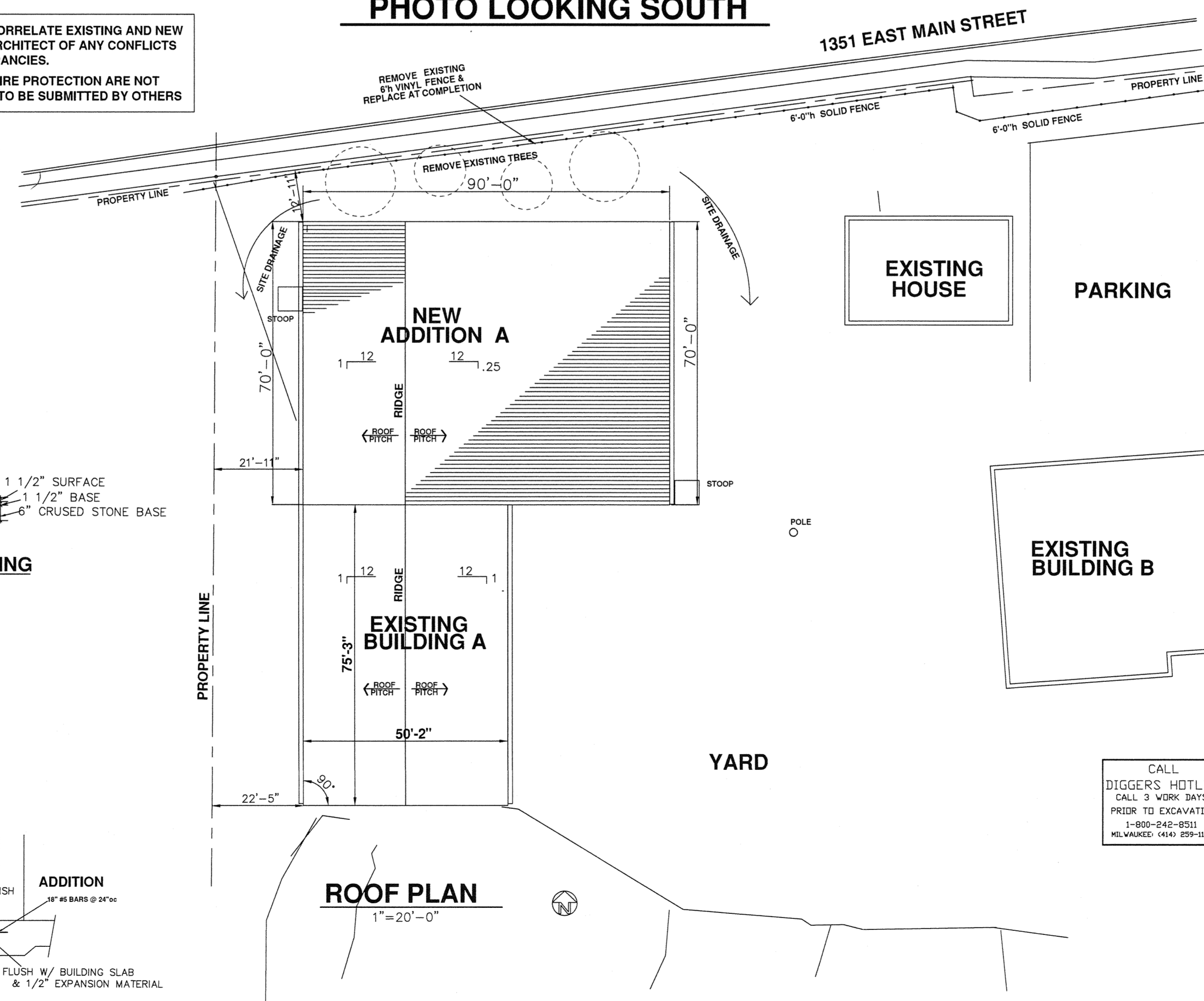

PHOTO LOOKING SOUTH

CONTRACTOR TO CONFIRM AND CORRELATE EXISTING AND NEW DIMENSIONS ON SITE. NOTIFY ARCHITECT OF ANY CONFLICTS OR DISCREPANCIES.
HVAC, ELECTRICAL, PLUMBING AND FIRE PROTECTION ARE NOT PART OF THESE DRAWINGS AND ARE TO BE SUBMITTED BY OTHERS



ROOF PLAN

MATERIALS STORAGE AREA

ARCHITECTURAL PARTIAL SITE PLAN

1"=20'-0"
NOTE: SEE SURVEY FOR SITE INFORMATION

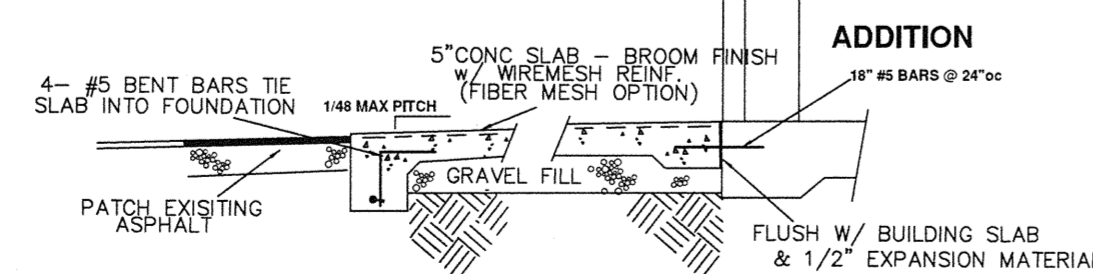

STOOP SECTION

INDEX

- T-1 INDEX, SITE PLAN & NOTES
- A-1 FLOOR PLAN
- A-2 CEILING PLAN & DETAILS
- A-3 BUILDING & WALL SECTIONS
- A-4 ELEVATIONS
- A-5 BUILDING & WALL SECTIONS
- A-6 SPECIFICATIONS & DETAILS
- S-1 FOUNDATION PLAN & DETAILS

PROJECT DESCRIPTION

A NEW ADDITION IS PROPOSED TO BE CONSTRUCTED ON THE NORTH SIDE OF THE EXISTING BUILDING 'A' INTENDED FOR VEHICLE STORAGE. THE EXISTING VEHICLE STORAGE BUILDING IS METAL FRAMED AND CLAD WITH PREPAINTED METAL SIDING WITH A STANDING RIB METAL ROOF. THE ADDITION CONSTRUCTED IN THE SAME MANNER AND HAS MATCHING DETAILS. THE NEW NORTH ELEVATION FACING MAIN STREET HAS TWO FAUX WINDOWS AND RED TRIM AS THE OTHER BUILDINGS IN THE COMPLEX HAVE.

SINCE THE BUILDING AND NEW ADDITION ARE SOLELY FOR STORAGE THERE WILL BE NO OFFICE OR TOILET FACILITIES WITH MINIMAL HEATING AND AIR HANDLING EQUIPMENT. BOTH BUILDINGS ARE ONE STORY, SLAB ON GRADE. THE 6" SLAB IS A 'RAFT FOUNDATION' WITH PERIMETER GRADE BEAM & INSULATION.

EXISTING & ADDITION CLASSIFICATION: S-1 VEHICLE STORAGE BUILDING BLDG. TYPE: IIB METAL FRAME - UNPROTECTED
THE EXISTING BUILDING A IS SPRINKLED AND THE ADDITION WILL BE FULLY SPRINKLED. EXIT ACCESS DISTANCE IS 250'

AREA OF EXISTING BUILDING A: 3,750sqft
AREA OF NEW ADDITION: 6,300sqft
TOTAL AREA OF WORK: 6,500sqft
AREA OF EXISTING BUILDING W/ ADDITION: 10,250sqft
ALLOWED AREA: S-1 34,000sqft
TOTAL BUILDING VOLUME: GREATER THAN 50,000cuft

CODES: INTERNATIONAL EXISTING BUILDING CODE 2015
WISCONSIN COMMERCIAL BUILDING CODE
ICC/ANSI A117.1-2009 ACCESSIBILITY CODE

NOTES

- Although every effort has been made in checking and preparing these plans for accuracy, all contractors must check, verify, and be responsible for all details and on the existing structure.
- All work on this project is to be governed by the latest edition of the codes applicable to the local ordinance.
- All work shall be performed in accordance with accepted building practices and industry standards.
- Verify and use only written dimensions. DO NOT scale or measure dimensions directly from the prints.
- All contractors must be responsible for all and any damage to existing structure caused either directly or indirectly by their trades.
- Verify all insertion items with owner, builder, and/or architect.
- Architect will not be responsible for existing or pre-existing soil or structural conditions.
- The architect shall not be required to make exhaustive or continuous on site inspections to check the quality or quantity of work performed.
- The architect shall not be responsible for construction means, methods, techniques, sequences, or procedures, or for safety precautions and programs in connection with the work and the architect shall not be responsible for the contractor's failure to carry out the work in accordance with the contract documents.
- LIMITATION OF WARRANTY OF ARCHITECT'S WORK/PRODUCT The architect and the architect's consultants do not warrant or guarantee the accuracy or completeness of the work/product herein beyond reasonable diligence. If any mistakes, omissions or discrepancies are found to exist within the work/product the architect shall be promptly notified so that the architect may have the opportunity to take whatever steps necessary to resolve them. Failure to promptly notify the architect of such conditions shall absolve the architect of such conditions and shall absolve the architect from any responsibility for the consequences of such failure. Actions taken without the knowledge and consent of the architect, or in contradiction to the architect's work/product or recommendations, shall become the responsibility, not of the architect, but of the parties responsible for taking such action.
- The financial liability of the architect shall be limited to the amount of the contract.
- It is assumed that all previous work on this building has been permitted and done according to the codes at that time.

ARCHITECT SEAL #A-6195
VALID WITH SIGNATURE IN RED INK

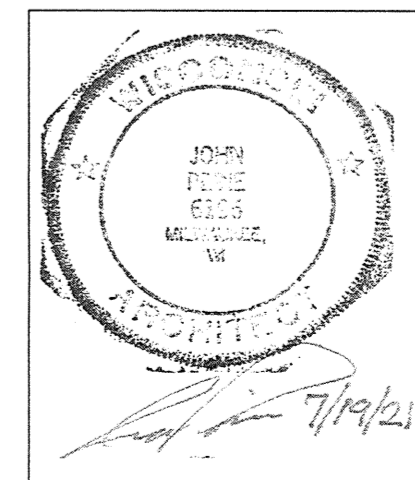

RECEIVED
JUL 22 2021
FORD CONST. CO., INC.

WAUKESHA IRON & METAL, INC

ADDITION A
1351 EAST MAIN STREET WAUKESHA, WISCONSIN 53186

INDEX, SITE PLAN & NOTES

JOB NO.
21422
DATE
7/19/21
SHEET NO.

T-1

REVISIONS

architect
Peine Design, LLC
8023 Currie Avenue
Wauwatosa, WI 53218
ph: (414) 476-3377
fx: (414) 259-9203
village@exepc.com

contractor
FORD CONSTRUCTION COMPANY, INC.
1419 POPLAR DRIVE
WAUKESHA, WI 53188
PH (262) 896-9370
FAX (262) 896-9371
www.fordconstructioninc.com

owner
WAUKESHA IRON & METAL, INC.
1351 EAST MAIN STREET
WAUKESHA, WISCONSIN 53186
PH (262) 547-7283
FAX: (262) 547-7248
ATTN: (262) LARRY ERLICK



**HANSON'S
LANDSCAPING**

101 DAIRY AVE.
WAUKESHA, WI 53188

OFFICE: (262) 574-9288

www.hansonlandscaping.com

joe@hansonlandscaping.com
mike@hansonlandscaping.com

Copyright © 2021 Hanson Contractors Inc.
dba Hanson's Landscaping

This landscape design is the sole property of
Hanson's Landscaping and may not be
reproduced, altered, or copied in any manner or
form without permission of Hanson's Landscaping.
This plan may not be used for bidding purposes
without prior consent by Hanson's Landscaping.

DESIGN FOR:

WAUKESHA IRON & METAL
1351 EAST MAIN STREET
WAUKESHA, WI 53186

SCALE: 1" = 16'

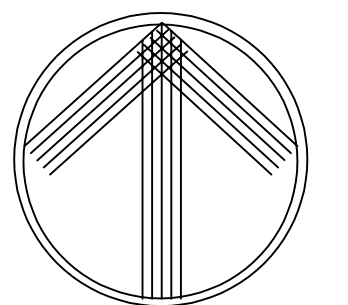

NORTH

DATE: _____

8/10/21

DRAWN BY: _____

JLH

CHECKED BY: _____

JLH

SHEET TITLE: _____

LANDSCAPING PLAN

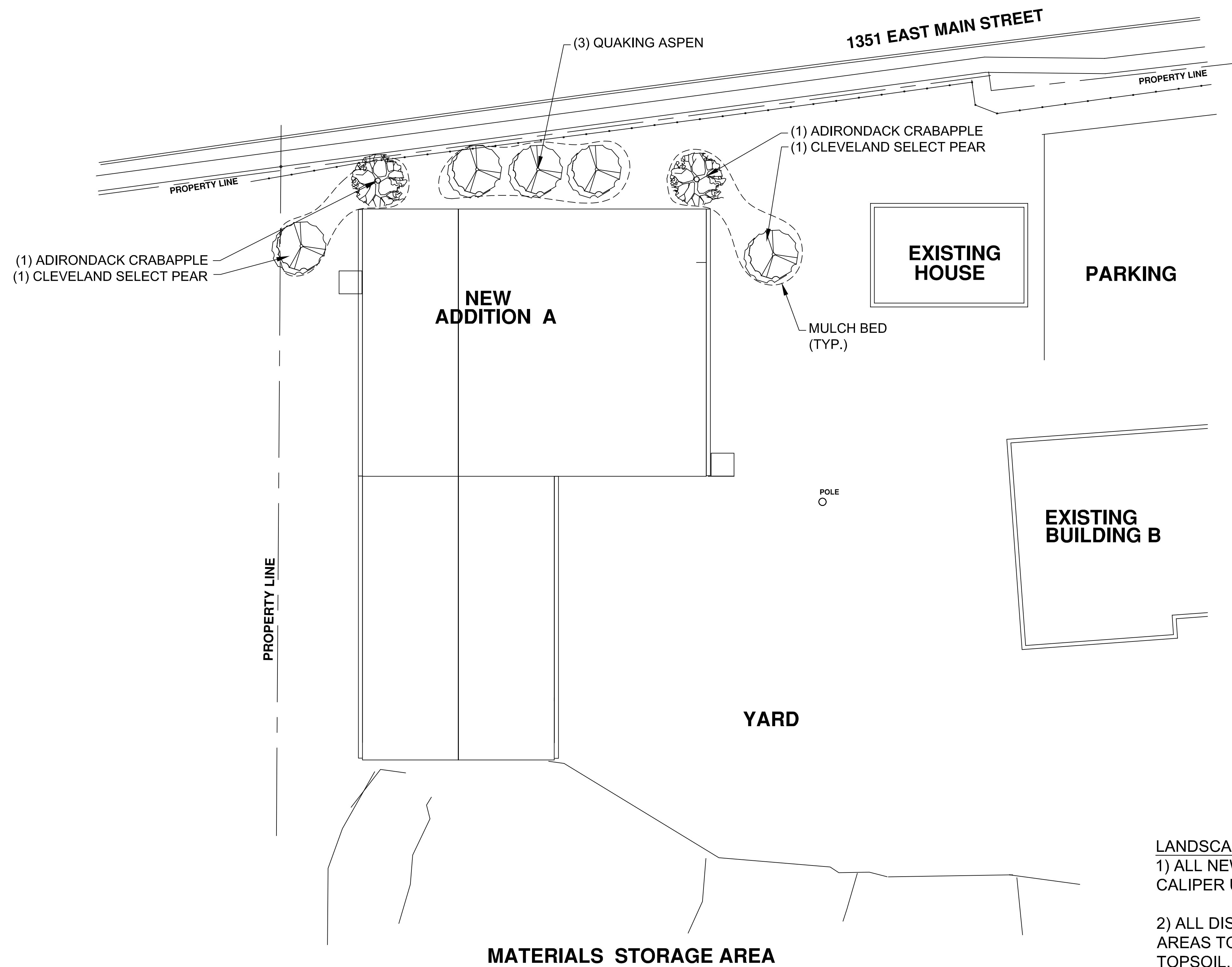

- LANDSCAPING NOTES:**
- 1) ALL NEW TREES TO BE 2-INCH CALIPER UPON INSTALLATION.
 - 2) ALL DISTURBED LANDSCAPE AREAS TO BE RESTORED WITH TOPSOIL, GRASS SEED, AND STRAW MATTING.
 - 3) MULCH BEDS SHALL FEATURE SHREDDED BARK MULCH OVER WEED BARRIER FABRIC.

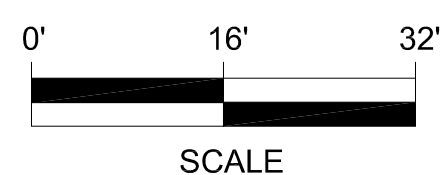

SCALE

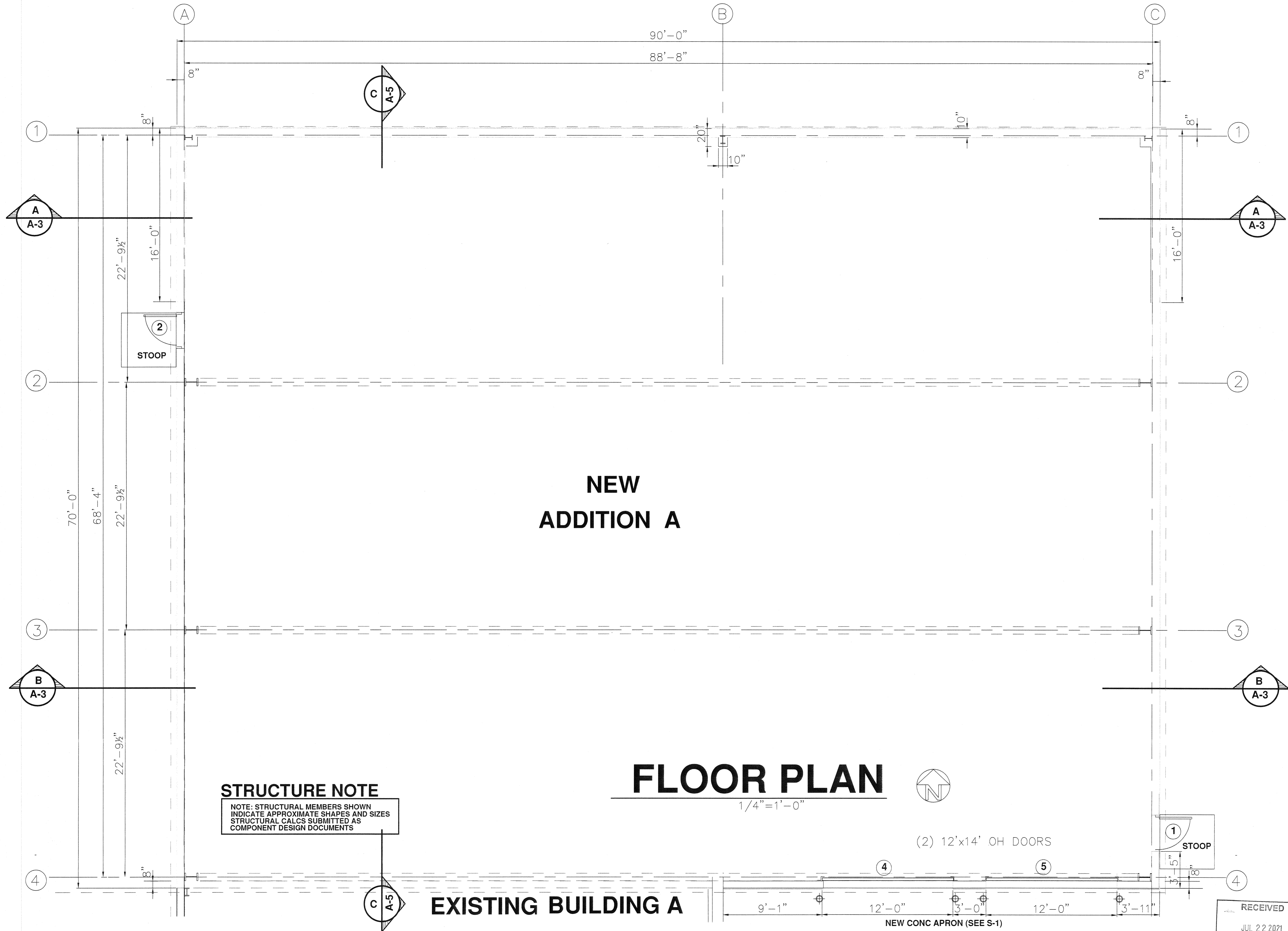

STRUCTURE NOTE
 NOTE: STRUCTURAL MEMBERS SHOWN
 INDICATE APPROXIMATE SHAPES AND SIZES
 STRUCTURAL CALCS SUBMITTED AS
 COMPONENT DESIGN DOCUMENTS

FLOOR PLAN

1/4" = 1'-0"



(2) 12'x14' OH DOORS

STOOP

EXISTING BUILDING A

NEW CONC APRON (SEE S-1)

REVISIONS

Peine
 Design, LLC
 8023 Currie Avenue
 Wauwatosa, WI 53213
 ph: (414) 476-3377
 fx: (414) 258-9003
 village@execpc.com

contractor
**FORD
 CONSTRUCTION
 COMPANY, INC.**
 1419 POPLAR DRIVE
 WAUKESHA, WI 53188
 PH: (262) 896-9370
 FAX: (262) 896-9371
 www.fordconstructioninc.com

**WAUKESHA IRON
 & METAL, INC.**
 1351 EAST MAIN STREET
 WAUKESHA, WISCONSIN 53186
 PH: (262) 547-7293
 FAX: (262) 547-7248

WAUKESHA IRON & METAL, INC.
 ADDITION A
 1351 EAST MAIN STREET WAUKESHA, WISCONSIN 53186
FLOOR PLAN

JOB NO.
21422
 DATE
7/2/21
 SHEET NO.
A-1

RECEIVED
 JUL 22 2021
 FORD CONST. CO., INC.

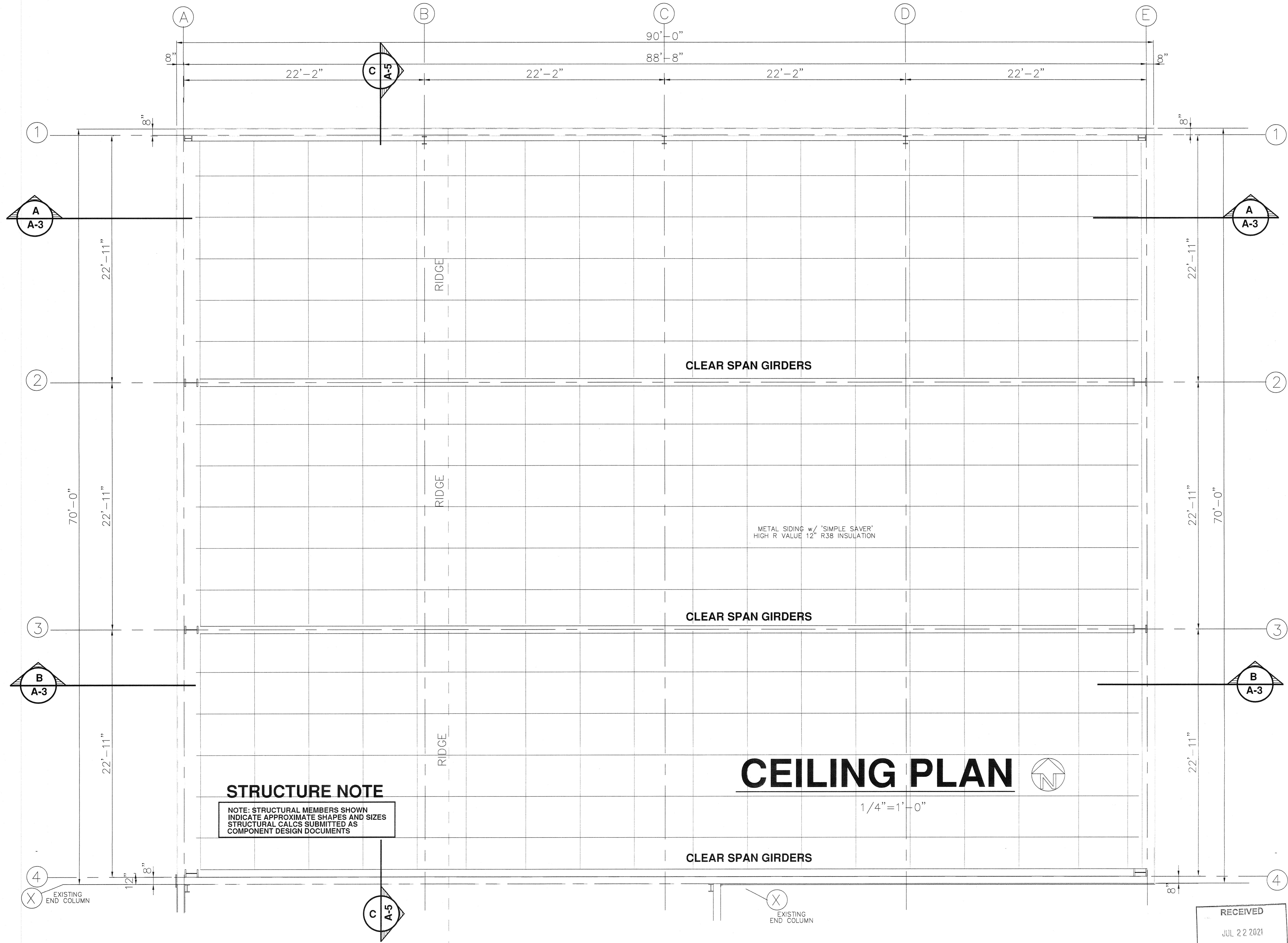

REVISIONS

architect
Peine Design, LLC
8023 Currie Avenue
Wauwatosa, WI 53213
PH: (414) 476-3377
TX: (414) 299-9293
village@execpc.com

contractor
FORD CONSTRUCTION COMPANY, INC.
1419 POPLAR DRIVE
WAUKESHA, WI 53188
PH: (262) 896-9370
FAX: (262) 896-9371
www.fordconstructioninc.com

owner
WAUKESHA IRON & METAL, INC.
1351 EAST MAIN STREET
WAUKESHA, WISCONSIN 53186
PH: (262) 547-7293
FAX: (262) 547-7248
ATTN: LARRY ERLICK

WAUKESHA IRON & METAL, INC.
ADDITION A
1351 EAST MAIN STREET WAUKESHA, WISCONSIN 53186
CEILING PLAN & DETAILS

JOB NO. **21422**
DATE **7/19/21**
SHEET NO.

A-2

RECEIVED
JUL 22 2021
FORD CONST. CO., INC.

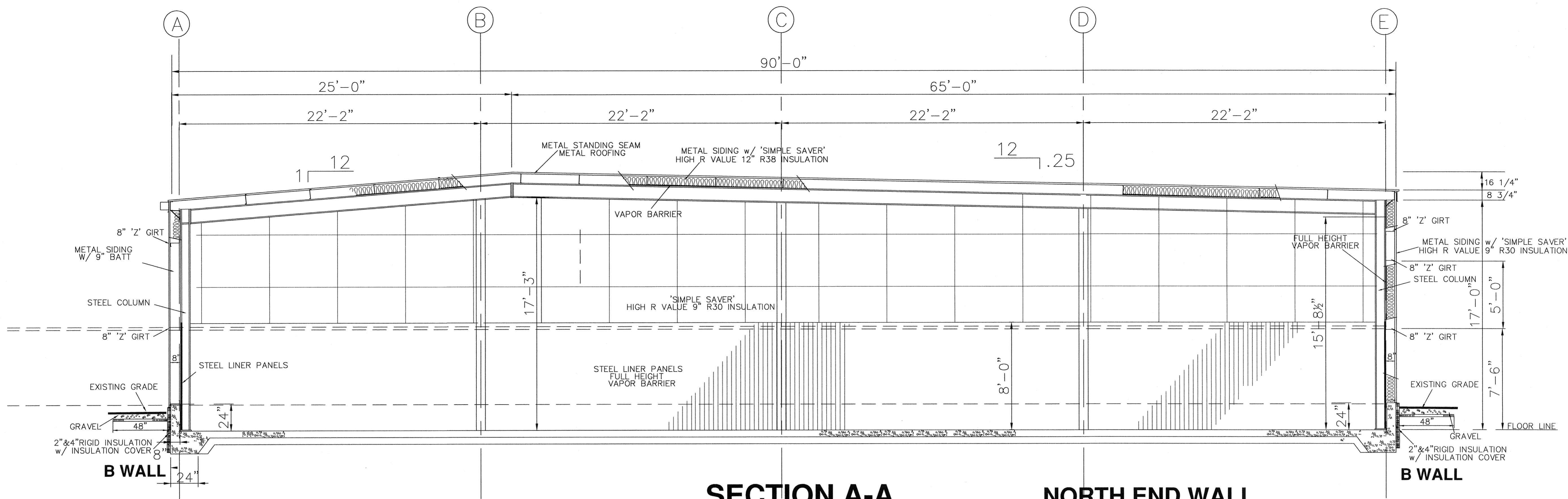

SECTION A-A

NORTH END WALL

1/4" = 1'-0"

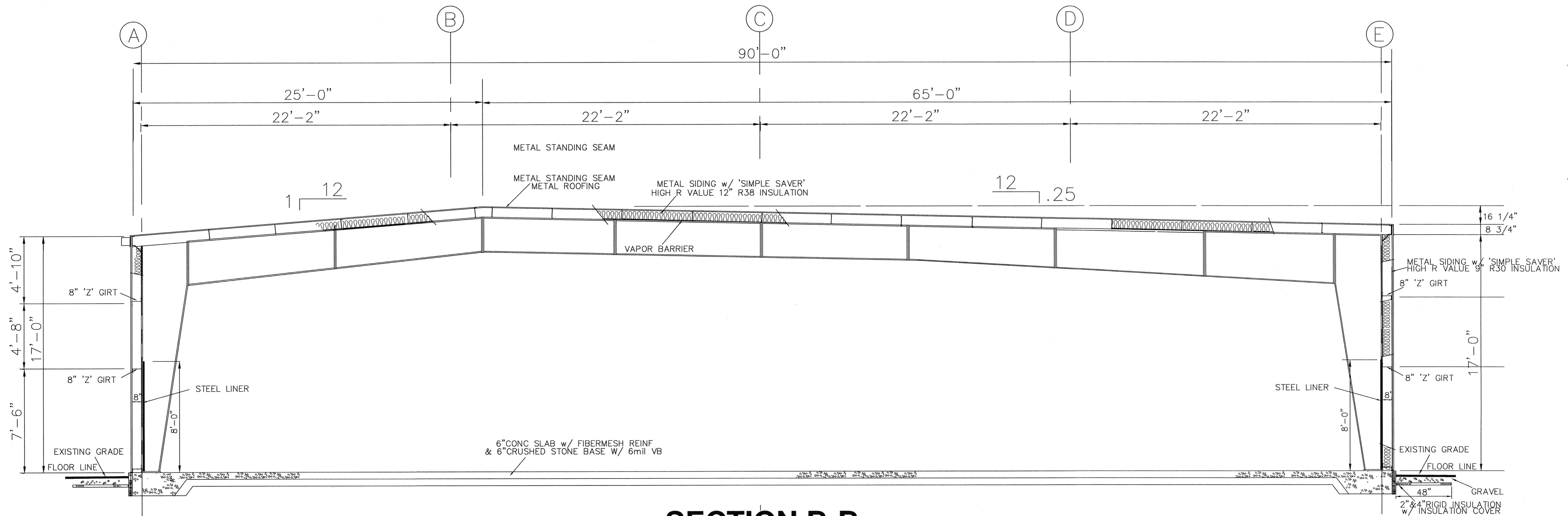

SECTION B-B

STRUCTURE NOTE

NOTE: STRUCTURAL MEMBERS SHOWN INDICATE APPROXIMATE SHAPES AND SIZES STRUCTURAL CALCS SUBMITTED AS COMPONENT DESIGN DOCUMENTS

1/4" = 1'-0"

② ③ ④ CLEAR SPAN GIRDERS SIMILAR PROFILE

REVISIONS

architect
Peine Design, LLC
 5023 Currie Avenue
 Wauwatosa, WI 53213
 ph: (414) 476-3377
 fx: (414) 259-8203
 village@excecpc.com

contractor
FORD CONSTRUCTION COMPANY, INC.
 1419 POPLAR DRIVE
 WAUKESHA, WI 53188
 PH (262) 696-9370
 FAX (262) 896-9371
 www.fordconstructioninc.com

owner
WAUKESHA IRON & METAL, INC.
 1351 EAST MAIN STREET
 WAUKESHA, WISCONSIN 53186
 PH: (262) 547-7283
 FAX: (262) 547-7248
 ATTN: LARRY ERLICK

WAUKESHA IRON & METAL, INC
 ADDITION A
 1351 EAST MAIN STREET WAUKESHA, WISCONSIN 53186
BUILDING & WALL SECTIONS

JOB NO. **21422**

DATE **7/19/21**

SHEET NO.

A-3

RECEIVED
 JUL 22 2021
 FORD CONST. CO., INC.

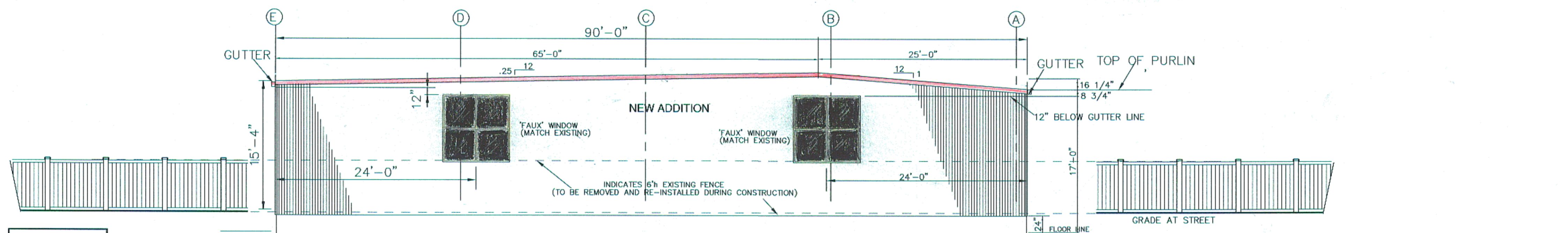

NORTH ELEVATION
1/8" = 1'-0"

REMOVE EXISTING 6" VINYL FENCE & REPLACE AT COMPLETION

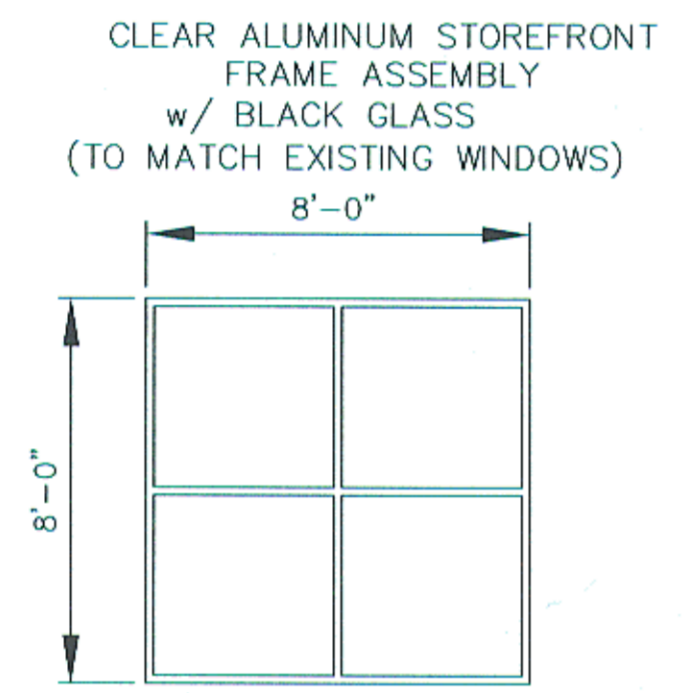

DECORATIVE 'WINDOW'
(TO MATCH EXISTING WINDOWS)

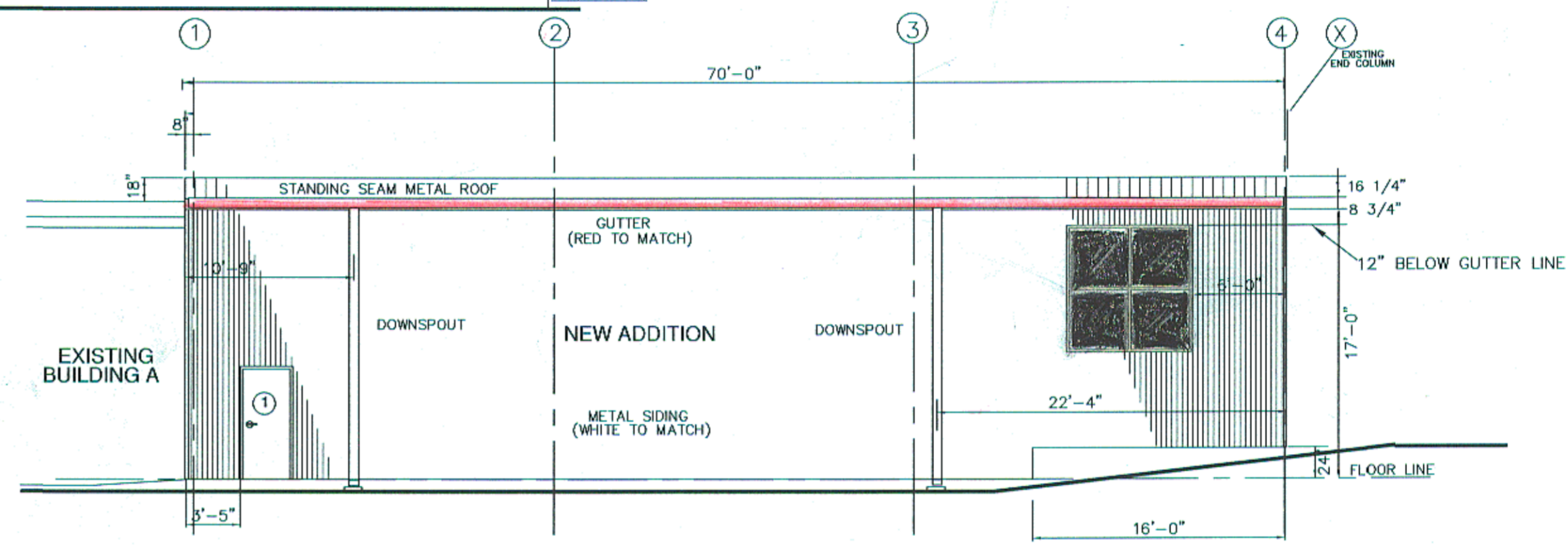

EAST ELEVATION
1/8" = 1'-0"

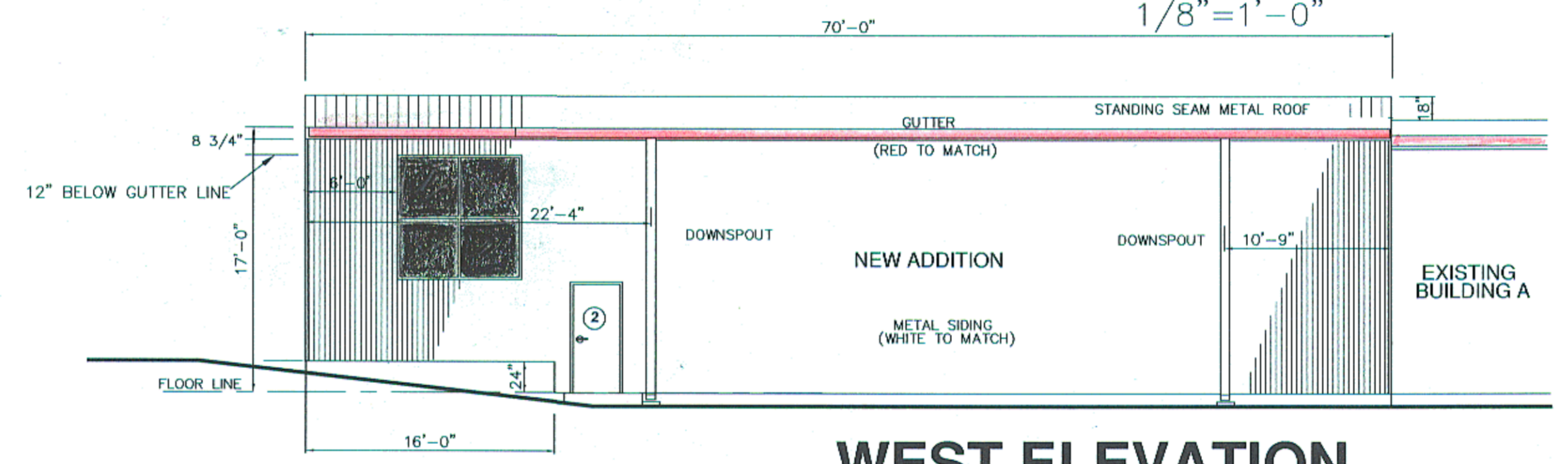

WEST ELEVATION
1/8" = 1'-0"

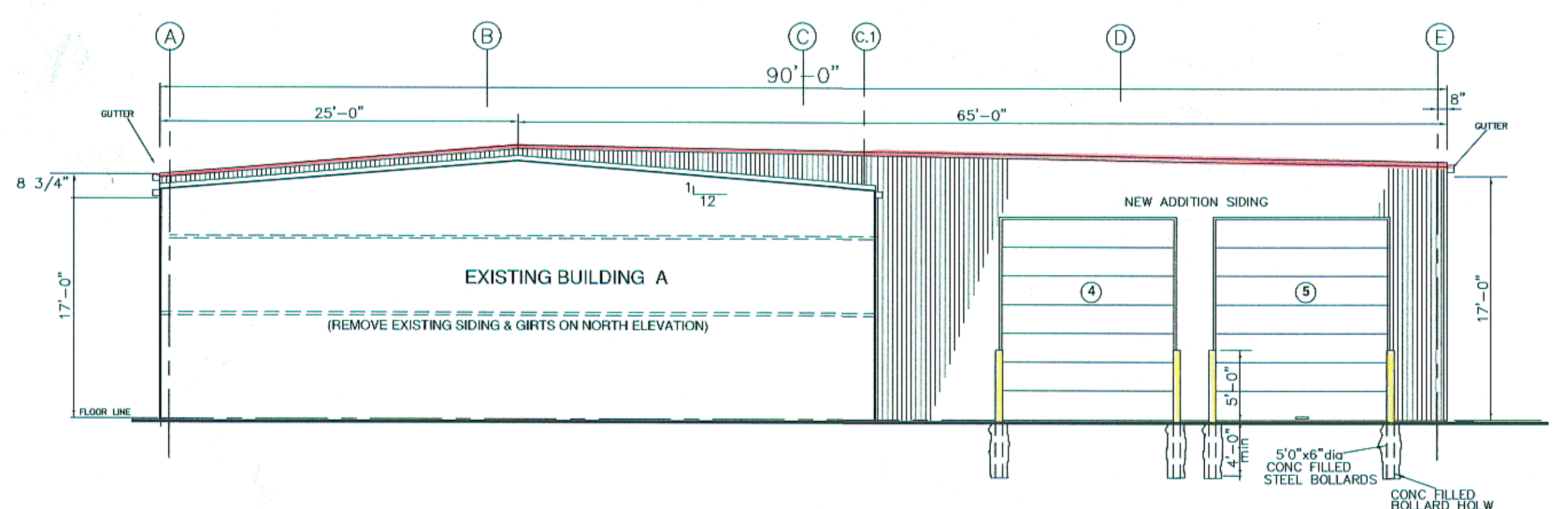

SOUTH ELEVATION
1/8" = 1'-0"

REVISIONS

Peine Design, LLC
8023 Currie Avenue
Wauwatosa, WI 53213
ph: (414) 476-3377
fx: (414) 259-6203
village@execpc.com

contractor
FORD CONSTRUCTION COMPANY, INC.
1419 POPLAR DRIVE
WAUKESHA, WI 53188
PH: (262) 896-9370
FAX: (262) 896-9371
www.fordconstructioninc.com

WAUKESHA IRON & METAL, INC.
1351 EAST MAIN STREET
WAUKESHA, WISCONSIN 53186
PH: (262) 547-7293
FAX: (262) 547-7248
ATTN: LARRY ERLICK

WAUKESHA IRON & METAL, INC.
ADDITION A
1351 EAST MAIN STREET WAUKESHA, WISCONSIN 53186
ELEVATIONS

JOB NO. 21422
DATE 8/10/21
SHEET NO. A-4

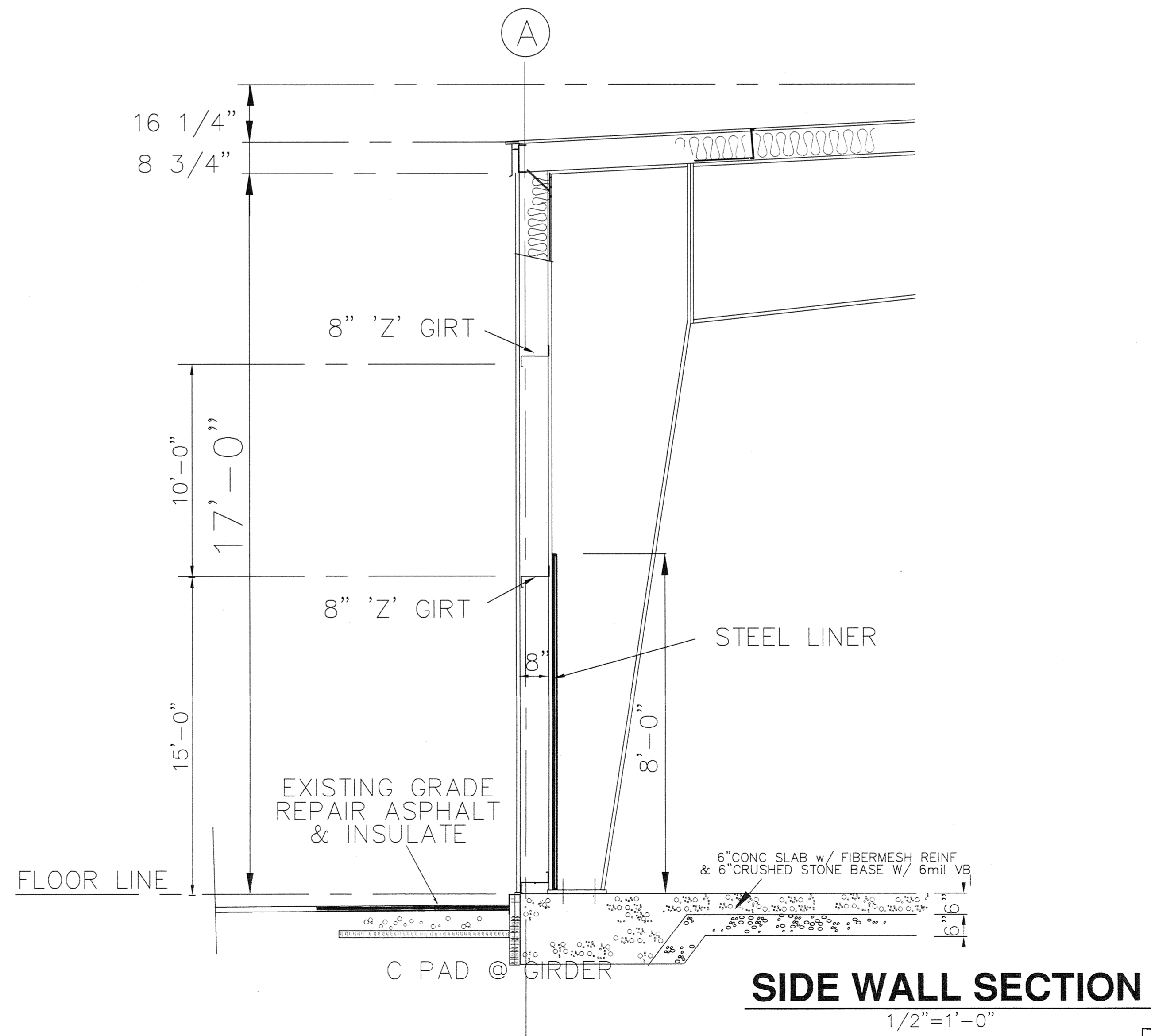
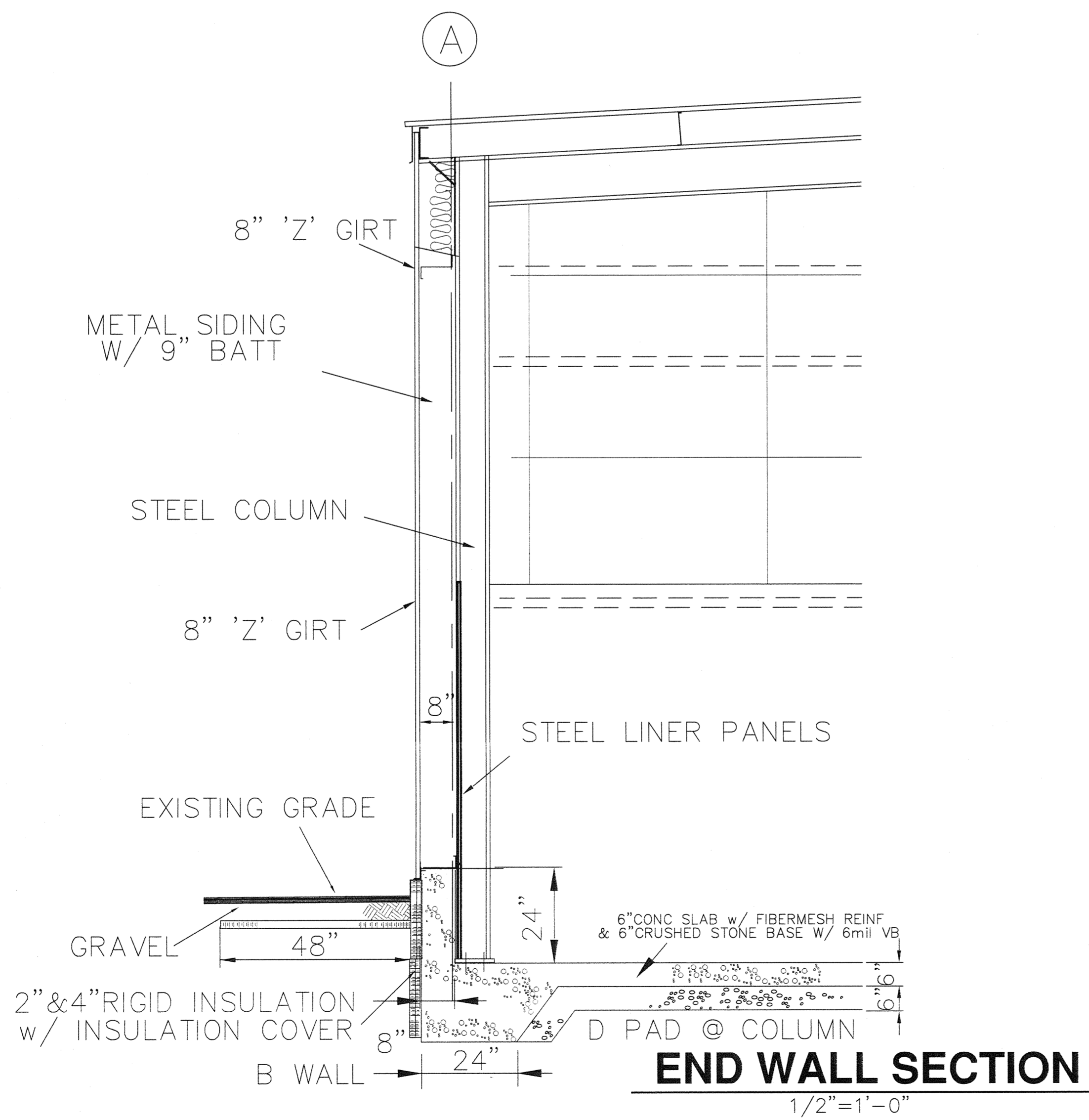
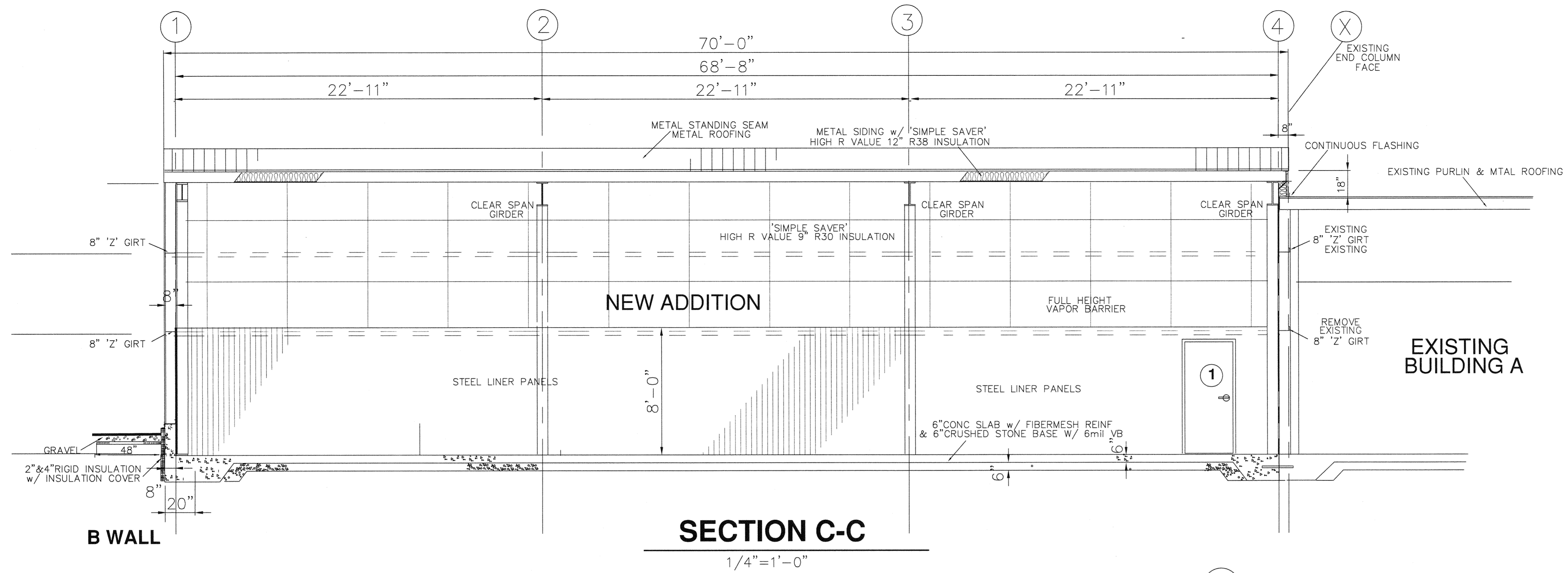

REVISIONS

architect
Peine Design, LLC
 8023 Currie Avenue
 Wauwatosa, WI 53213
 ph: (414) 476-2377
 fx: (414) 259-9203
 village@exccpc.com

contractor
FORD CONSTRUCTION COMPANY, INC.
 1419 POPLAR DRIVE
 WAUKESHA, WI 53188
 PH: (262) 896-9370
 FAX: (262) 896-9371
 www.fordconstructioninc.com

owner
WAUKESHA IRON & METAL, INC.
 1351 EAST MAIN STREET
 WAUKESHA, WISCONSIN 53186
 PH: (262) 547-7283
 FAX: (262) 547-7248
 ATTN: LARRY ERLICK

WAUKESHA IRON & METAL, INC.
 ADDITION A
 1351 EAST MAIN STREET WAUKESHA, WISCONSIN 53186
BUILDING & WALL SECTIONS

JOB NO.
21422
 DATE
7/19/21
 SHEET NO.
A-5

RECEIVED
 JUL 22 2021
 FORD CONST. CO., INC.

SPECIFICATIONS

NOTE: FINAL MATERIALS & METHODS TO BE DETERMINED BY OWNER,

CONTRACTORS, ARCHITECT, COMMON PRACTICE, AND APPLICABLE CODE REQUIREMENTS

DIVISION 4 MASONRY

4.01 NA

DIVISION 5 METALS

- 5.01 Provide steel angles and plates as required. Minimum bearing is 4 inches. Steel is to be ASTM A36 with red shop primer on all surfaces, galvanized or protected as to exposure. Connections to be welded.
- 5.02 Components
- A. Steel fabricated by supplier
 - B. Deliver components to site, protect from the elements, Steel to be shop primed w/ lead-free primer.
 - C. Fabricate steel assemblies according to AISC Specifications.
 - D. Miscellaneous Steel fittings to be ASTM A36.
 - E. Contractor shall check all dimensions at site and be responsible for fit, OSHA and Code requirements in final assembly.
- 5.03 Siding
- A. Siding to be cut smoothly with no dents or scrapes
 - B. Siding profile PBR PANEL by Metallic Building Company
 - C. Siding colors 'POLAR WHITE' roof and ceiling, 'CRIMSON RED'

DIVISION 6 WOOD & PLASTICS

6.01 Rough Carpentry: NA

DIVISION 7 THERMAL & PROTECTION

- 7.01 Caulk exterior gaps and openings. Color shall be approved by Owner.
- 7.02 Insulation
- A. Wall Insulation shall be friction-fit batt R-30 9" batt fiberglass
 - B. Roof insulation shall be R-38 12" batt fiberglass
 - C. 'Simple Saver' installation system to be employed using strapped vinyl vapor barrier
 - D. Perimeter foundation insulation shall be 2" extruded polystyrene as manufactured by Dow Chemical Co., "Styrofoam SM" continuous.
 - E. 6mil Vapor Barrier shall be installed under the concrete slab

DIVISION 8 DOORS & WINDOWS

- 8.01 Doors:
1. Exterior Doors to be selected by Owner/Contractor.
 2. All door hardware to be lever activated and is to be selected by Owner/Contractor.
- 8.02 Windows:
1. 'faux' windows to be clear aluminum storefront frames
 2. The glass is black color
 3. Windows to match others in the complex

DIVISION 2 SITEWORK

- 2.01 General
- A. Remove existing spoil as required. foundation location as per City requirements
 - B. Provide erosion control for the duration of the project and meet City requirements
 - C. Excavation as per drawings. Topsoil and spoil to be stored on site location determined by owner. Compact all fill.
 - D. Fill and backfill to be crushed limestone no smaller than 1/2" dia. to with in 18 " of finished grade.
 - E. Provide markers and barriers as required during construction

DIVISION 3 CONCRETE

- 3.01 Cast-in Place Concrete
- A. Work included, but not limited to:
1. Footings & foundation walls
 2. Asphalt paving and concrete sidewalks not included. (Landscape not included)
- B. Per ACI and CRSI specifications and best industry standards with all state and local codes.
- C. Include all forms and reinforcing (refer to drawings). Set all rods, anchorbolts, sleeves, nailers, plates, etc. for other trades.
- D. Concrete f'c at 28 days = 3000psi at slabs and footings, 3000psi at walls and piers, five five (5) bags of cement per cubic yard of concrete. Air-entrained at concrete exposed to weather.
- E. Do not use admixtures without written approval of Architect. Never use Calcium chloride
- F. Materials:
1. Welded wire fabric (WWF) - ASTM A185- lap 6" minimum.(or fiberglass reinf.)
 2. Reinforcing bars ASTM A-615 - 80-A Grade 60 minimum.
 3. Redimix - ASTM C94
 4. Portland cement - ASTM C33
 5. Water clean and potable.
 6. Fill below slabs minimum 4" crushed stone or gravel.
 7. Vapor barrier below slab, Minimum 6mil polyethylene
 8. Expansion joint filler - 1/2" premolded flexel or equal at slab perimeter.
- G. Concrete Slab Finish:
- a. Exterior broom finish with control joints tooled at 6'-0" o.c.maximum.
 - b. Interior steel trowel finish with control joints tooled at 6'-0" o.c.maximum.

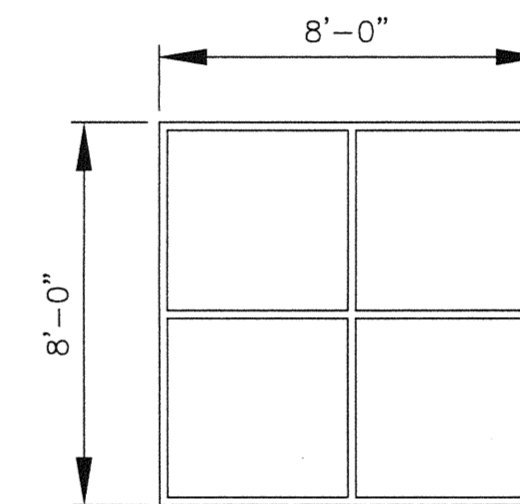

SEE A-4
**'FAUX'
WINDOWS**
(MATCH EXISTING WINDOWS)

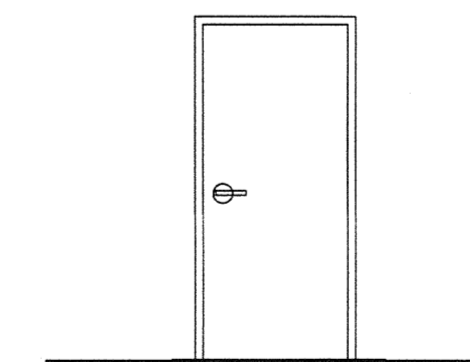

3'0"x7'-0"
INSULATED HOL METAL
EXTERIOR DOOR
W/ HOL METAL FRAME
PAINTED

(2) (3)

(1) EXISTING DOORS

DOORS

1/4" = 1'-0"

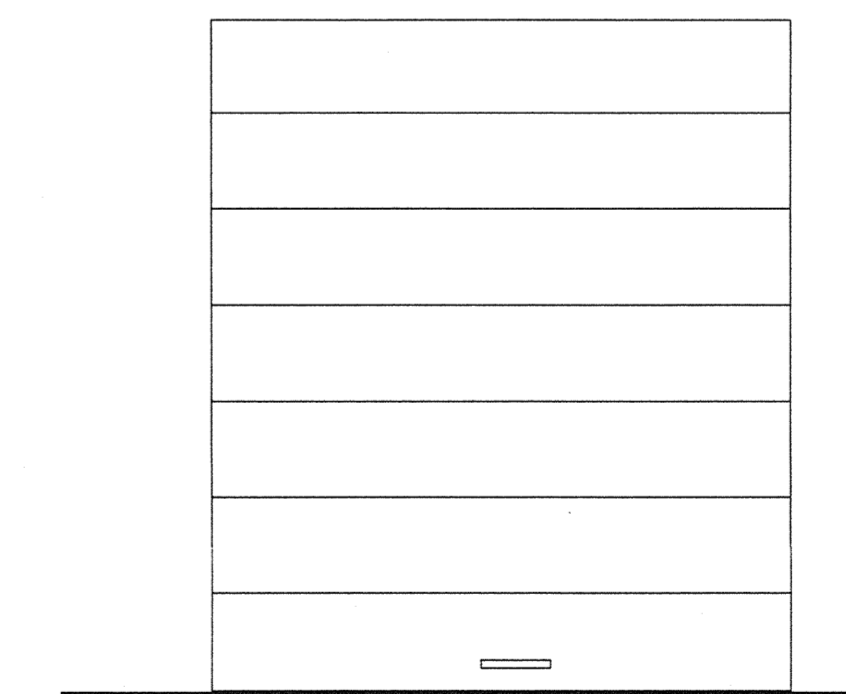

(2) 12'x14' OH DOORS
INSULATED METAL
OVERHEAD PANEL DOOR
& OPENER

(4) (5)

REVISIONS

architect
**Peine
Design, LLC**
8023 Currie Avenue
Wauwatosa, WI 53213
ph: (414) 476-3377
fx: (414) 259-6203
village@execpc.com

contractor
**FORD
CONSTRUCTION
COMPANY, INC.**
1419 POPLAR DRIVE
WAUKESHA, WI 53188
PH (262) 896-9370
FAX (262) 896-9371
www.fordconstructioninc.com

owner
**WAUKESHA IRON
& METAL, INC.**
1351 EAST MAIN STREET
WAUKESHA, WISCONSIN 53186
PH: (262) 547-7293
FAX: (262) 547-7248
ATTN: LARRY ERLICK

WAUKESHA IRON & METAL, INC.

ADDITION A
1351 EAST MAIN STREET WAUKESHA, WISCONSIN 53186

SPECIFICATIONS & DETAILS

JOB NO.
21422

DATE
7/19/21

SHEET NO.

A-6

RECEIVED
JUL 22 2021
FORD CONST. CO., INC.

