

Storm Water Management Practice Maintenance Agreement

Document Number

Bielinski Homes, Inc., as “Owner” of the property described below, in accordance with Chapter 32 City of Waukesha Storm Water Management and Erosion Control, agrees to install and maintain storm water management practice(s) on the subject property in accordance with approved plans and Storm Water Management Plan conditions. The owner further agrees to the terms stated in this document to ensure that the storm water management practice(s) continues serving the intended functions in perpetuity. This Agreement includes the following exhibits:

Exhibit A: Legal Description of the real estate for which this Agreement applies (“Property”).

Exhibit B: Location Map(s) – shows an accurate location of each storm water management practice affected by this Agreement.

Exhibit C: Maintenance Plan – prescribes those activities that must be carried out to maintain compliance with this Agreement.

Note: After construction verification has been accepted by the City of Waukesha, for all planned storm water management practices, an addendum(s) to this agreement shall be recorded by the Owner showing design and construction details. The addendum(s) may contain several additional exhibits, including certification by City of Waukesha of Storm Water and Erosion Control Permit termination, as described below.

Name and Return Address

City of Waukesha
201 Delafield Street
Waukesha, WI 53188

Parcel Identification Number(s) – (PIN)

Through this Agreement, the Owner hereby subjects the Property to the following covenants, conditions, and restrictions:

1. The Owner shall be responsible for the routine and extraordinary maintenance and repair of the storm water management practice(s) and drainage easements identified in Exhibit B until Storm Water and Erosion Control Permit termination by the City of Waukesha in accordance with Chapter 32 of the City Code of Ordinances.
2. After Storm Water and Erosion Control Permit termination under 1., the current Owner(s) shall be solely responsible for maintenance and repair of the storm water management practices and drainage easements in accordance with the maintenance plan contained in Exhibit C.
3. The Owner(s) shall, at their own cost, complete inspections of the storm water management practices at the time intervals listed in Exhibit C, and conduct the inspections by a qualified professional, file the reports with the City of Waukesha after each inspection and complete any maintenance or repair work recommended in the report. The Owner(s) shall be liable for the failure to undertake any maintenance or repairs. After the work is completed by the Contractor, the qualified professional shall verify that the work was properly completed and submit the follow-up report to the City within 30 days.
4. In addition, and independent of the requirements under paragraph 3 above, the City of Waukesha, or its designee, is authorized to access the property as necessary to conduct inspections of the storm water management practices or drainage easements to ascertain compliance with the intent of this Agreement and the activities prescribed in Exhibit C. The City of Waukesha may require work to be done which differs from the report described in paragraph 3 above, if the City of Waukesha reasonably concludes that such work is necessary and consistent with the intent of this agreement. Upon notification by the City of Waukesha of required maintenance or repairs, the Owner(s) shall complete the specified maintenance or repairs within a reasonable time frame determined by the City of Waukesha.
5. If the Owner(s) do not complete an inspection under 3. above or required maintenance or repairs under 4. above within the specified time period, the City of Waukesha is authorized, but not required, to perform the specified inspections, maintenance or repairs. In the case of an emergency situation, as determined by the City of Waukesha, no notice shall be required prior to the City of Waukesha performing emergency maintenance or repairs. The City of Waukesha may levy the costs and expenses of such inspections, maintenance or repair related actions as a special charge against the Property and collected as such in accordance with the procedures under s. 66.0627 Wis. Stats. or subch. VII of ch. 66 Wis. Stats.

6. This Agreement shall run with the Property and be binding upon all heirs, successors and assigns. After the Owner records the addendum noted above, the City of Waukesha shall have the sole authority to modify this agreement upon a 30-day notice to the current Owner(s).

Dated this ___ day of _____, 202__.

Owner:

(Owners Signature)

(Owners Typed Name)

Acknowledgements

State of Wisconsin:
County of Waukesha

Personally came before me this ___ day of _____, 202__, the above named John Donovan to me known to be the person who executed the foregoing instrument and acknowledged the same.

[Name]

Notary Public, Waukesha County, WI

My commission expires: _____.

This document was drafted by:

**Jayne Sisel, P.E.
Sound Stormwater Design LLC
Muskego, WI 53150**

For Certification Stamp

City of Waukesha Common Council Approval

Dated this ___ day of _____, 202__.

Shawn N. Reilly, Mayor

Gina Kozlik, City Clerk

Acknowledgements

State of Wisconsin:
County of Waukesha

Personally came before me this ___ day of _____, 202__, the above named _____ to me known to be the person who executed the foregoing instrument and acknowledged the same.

[Name]
Notary Public, Waukesha County, WI
My commission expires:_____.

Exhibit A – Legal Description

The following description and reduced copy map identifies the land parcel(s) affected by this Agreement. For a larger scale view of the referenced document, contact the Waukesha County Register of Deeds office.

Project Identifier: **Tallgrass Villas**

Acres: **16.31**

Date of Recording:

Map Produced By:

Legal Description: PT NE1/4 & NW1/4 SEC 32 & PT SW1/4 SEC 29 T7N R19ECOM NE COR NE1/4 SEC 32; S8837'26 W 1487.095' TOBEG; S1 18'40 E 330.44'; N8837'26 E 150'; S1 18'40 E 998.82'; S88 36'37 W 6.278'; N88 44'38 E 38.415'; N30 3'57 E 285.39'; S78 11'3 E 40'; N24 18'57E 108'; N16 36'37 E 333.17'; N17 28'48 E 279.342'; N31 21'38 E 380.80'; N39 6'38 E 118.8'; N45 25'54 E 308.012'; S60 4'42 E 237.316'; E 165.665' ALGARC; S0 50'3 E 28.924'; S1 17'57 E 565.6'; N88 37'26 E 625'; N31 27'34 E 107.113'; N88 37'26 E 180'; N1 18'10 W

DRAFT

Drainage Easement Restrictions: Shaded area on map indicates a drainage easement for storm water collection, conveyance, and treatment. No buildings or other structures are allowed in these areas. No grading or filling is allowed that may interrupt storm water flows in any way. See Exhibit C for specific maintenance requirements for storm water management practices within this area. See subdivision plat for details on location.

Exhibit B - Location Map

Storm Water Management Practices Covered by this Agreement

The storm water management practices covered by this Agreement are depicted in the reduced copy of a portion of the construction plans, as shown below. The practices include three (3) bioretention basins and all associated pipes, outlet control structures, grass swales, earthen berms, and other components of these practices. All the noted storm water management practices are located within the subdivision plat, as noted in Exhibit A.

Subdivision Name: **Tallgrass Villas**
Stormwater Practices: **Bioretention Basins (3), Grass Swales**
Location of Practices: **Tallgrass Villas Subdivision:**
Owners of Outlot 1: **Each owner shall have equal undividable interest in Stormwater Practices**

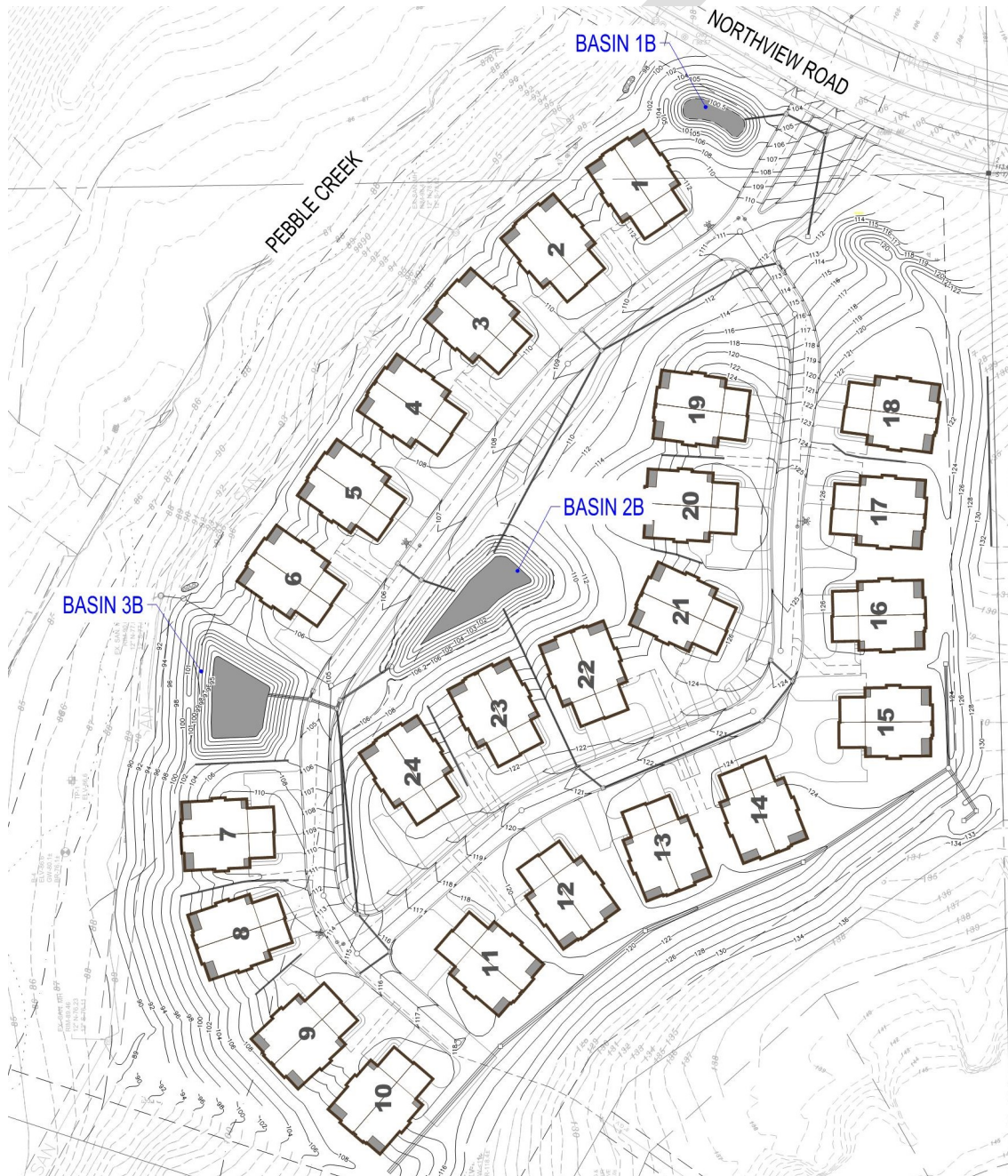

Exhibit C

Storm Water Practice Maintenance Plan

This exhibit explains the basic function of each of the storm water practices listed in Exhibit B and prescribes the minimum maintenance requirements to remain compliant with this Agreement. The maintenance activities listed below are aimed to ensure these practices continue serving their intended functions in perpetuity. The list of activities is not all inclusive, but rather indicates the minimum type of maintenance that can be expected for this particular site. Access to the storm water practices for maintenance vehicles is shown in Exhibit B. Any failure of a storm water practice that is caused by a lack of maintenance will subject the Owner(s) to enforcement of the provisions listed on page 1 of this Agreement by the City of Waukesha.

System Description:

The stormwater management system includes three (3) bioretention basins and all associated pipes, outlet control structures, grass swales, earthen berms, and other components of these practices. The stormwater management system is designed to trap 80% of sediment in runoff and maintain pre-development downstream peak flows.

The bioretention basins are designed to reduce runoff volumes from a site after development by intercepting the runoff and allowing it to slowly seep (infiltrate) into the underlying soil and groundwater. Vigorous vegetation cover of native plants and grasses within the bioretention basins is essential to long-term function of these systems. In addition, underdrains and outlet control structures must be maintained as specified in this Agreement.

“As-built” construction drawings of the stormwater management system, showing actual dimensions, elevations, outlet structures, etc. will be recorded as an addendum(s) to this agreement within 60 days after City of Waukesha accepts verification of construction from the project engineer.

Minimum Maintenance Requirements – Bioretention Basin:

To ensure the proper function of the bioretention basin, the following list of maintenance activities are recommended:

1. A minimum of 70% soil cover made up of native grasses must be maintained on the basin bottom to ensure infiltration rates. Periodic burning or mowing is recommended to enhance establishment of the prairie grasses (which may take 2-3 years) and maintain the minimum native cover. To reduce competition from cool season grasses (bluegrass, fescues, quack, etc.) and other weeds:
 - For the first year, cut to a 6” height three times – once each in June, July and early August. To prevent damage to the native grasses, do not mow below a 6” height. Remove excessive accumulation of clippings to avoid smothering next year’s seedlings.
 - After the first year, mowing may only be needed in early June each year to help control the spread of cool season plants. The mowing should also be raised to 10-12” to avoid damage to the warm season plants.
 - Burning may also be used to manage weeds in 2-5 years intervals. Late spring burns (mid-late May) provide maximum stimulus to warm season grasses and work well to control cool season grasses. Burn when the cool season grasses are growing, and the warm season plants are just barely starting to grow to get maximum control of cool season species.
 - Any major bare areas or areas taken over by nonnative species must be reseeded. To clear area of weeds and cool season grasses, treat with an herbicide that contains glyphosphate in accordance with manufacturer’s instructions. Ensure a firm seedbed is prepared to a depth of 3 inches (a roller is recommended). Seeding should occur in early-mid June. Seed with Big Bluestem, Indian Grass, Little Blue Stem or Switchgrass (preferably an equal mix of all four types). A companion crop of oats is recommended. Seed must be placed at a depth of 1/4 – 1/2” and a minimum rate of 1/4 pound per 100 square feet. If broadcast seeding by hand, drag leaf rake over soil surface after seeding. Then roll it again and cover with a light layer of mulch and staked erosion control netting to hold it in place until germination. For other planting details, see NRCS standard 342 (Critical Area Planting).
2. Invasive plant and animal species shall be managed in compliance with Wisconsin Administrative Code Chapter NR 40. This may require eradication of invasive species in some cases.
3. The basin and all components (grass swales, inlets, outlets, etc.) should be inspected after each heavy rain, but at a minimum of once per year. If the basin is not draining properly (within 72 hours), further inspection may be required by persons with expertise in storm water management and/or soils.

- If soil testing shows that the soil surface has become crusted, sealed, or compacted, some deep tillage should be performed. Deep tillage will cut through the underlying soils at a 2-to-3-foot depth, loosening the soil and improving infiltration rates, with minimal disturbance of the surface vegetation. Types of tillage equipment that can be used include a subsoiler or straight, narrow-shanked chisel plow.
 - If sedimentation is determined to be causing the failure, the accumulated sediment must be removed, and the area reseeded in accordance with the notes above.
 - If inspection shows that groundwater is regularly near the surface, additional design features may need to be considered, such as subsurface drainage or conversion to a wetland treatment system.
4. All outlet pipes and other flow control devices must be kept free of debris. Any blockage must be removed immediately.
 5. Any eroding areas must be repaired immediately to prevent premature sediment build-up in the system. Erosion matting is recommended for repairing grassed areas.
 6. Heavy equipment and vehicles must be kept off the bottom and side slopes of infiltration basin to prevent soil compaction. Soil compaction will reduce infiltration rates and may cause failure of the basin, resulting in ponding and possible growth of wetland plants.
 7. No trees are to be planted or allowed to grow on the earthen berms or the bottom of the basin. On the berms, tree root systems can reduce soil compaction and cause berm failure. On the basin bottom, trees may shade out the native grasses. The basin must be inspected annually, and any woody vegetation removed.
 8. Grass swales leading to the basin shall be preserved to allow free flowing of surface runoff in accordance with approved grading plans. No buildings or other structures are allowed in these areas. No grading or filling is allowed that may interrupt flows in any way.
 9. No grading or filling of the basin or berms other than for sediment removal is allowed.
 10. Periodic mowing of the grass swales will encourage rigorous grass cover and allow better inspections for erosion. Waiting until after August 1 will avoid disturbing nesting wildlife. Mowing around forebay may attract nuisance populations of geese to the property and is not necessary or recommended.
 11. Any other repair or maintenance needed to ensure the continued function of the infiltration basin as ordered by the City of Waukesha under the provisions listed on page 1 of this Agreement.
 12. The titleholder(s) or their designee must document all inspections as specified above. Documentation shall include as a minimum: (a) Inspectors Name, Address and Telephone Number, (b) Date of Inspections, (c) Condition Report of the Storm Water Management Practice, (d) Corrective Actions to be Taken and Time Frame for Completion, (e) Follow-up Documentation after Completion of the Maintenance Activities. All documentation is to be delivered to the attention of the City Engineer at the City of Waukesha Engineering Department on January 10th and July 10th each year.