

CERTIFIED SURVEY MAP NO.

BEING A OF PART OF LOT 1 BLOCK 4, LOT 6 BLOCK 3, THE VACATED ALLEY AND VACATED BURR STREET RIGHT OF WAY OF DOUSMAN'S ADDITION TO PRAIRIEVILLE VILLAGE, AND A PART OF THE NW 1/4 OF THE NW 1/4 OF SEC. 2, T.6N., R.19E., CITY OF WAUKESHA, WAUKESHA COUNTY, WI

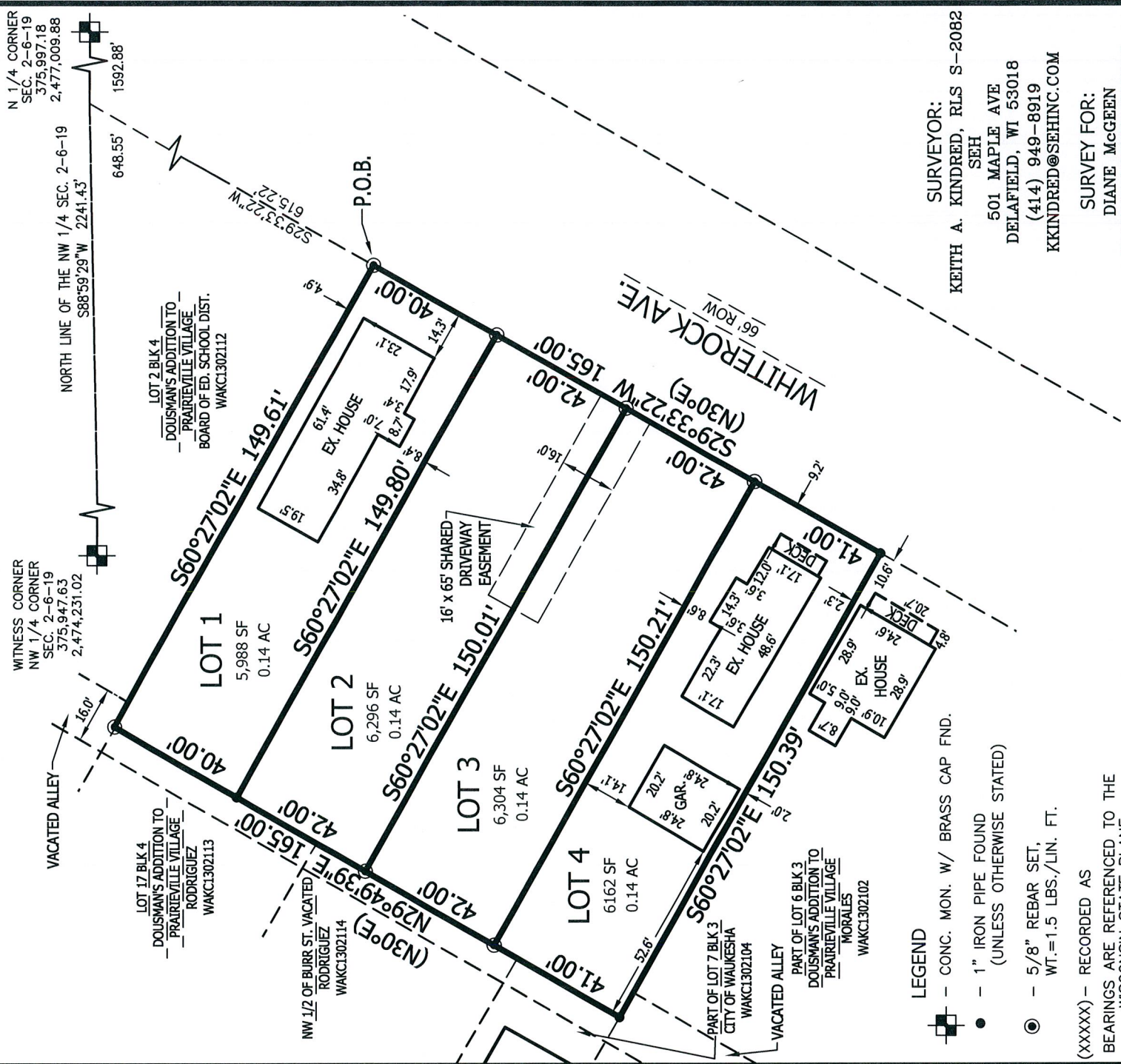

- LEGEND**
- - CONC. MON. W/ BRASS CAP FND.
 - - 1" IRON PIPE FOUND (UNLESS OTHERWISE STATED)
 - ⊙ - 5/8" REBAR SET, WT.=1.5 LBS./LIN. FT.

(XXXX) - RECORDED AS BEARINGS ARE REFERENCED TO THE WISCONSIN STATE PLANE COORDINATE SYSTEM, SOUTH ZONE (NAD 1927) GRID NORTH ON THE NORTH LINE OF THE NW 1/4 OF SECTION 2-6-19 AS S88°59'29"W

SURVEYOR:
 KEITH A. KINDRED, RLS S-2082
 SEH
 501 MAPLE AVE
 DELAFIELD, WI 53018
 (414) 949-8919
 KKINDRED@SEHINC.COM

SURVEY FOR:
 DIANE MCGEEN
 HABITAT FOR HUMANITY
 OF WAUKESHA COUNTY
 P.O. BOX 91
 WAUKESHA, WISCONSIN 53187



LOCATION MAP

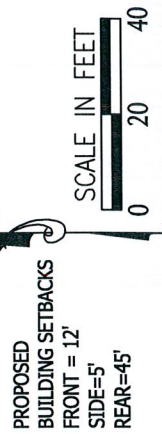
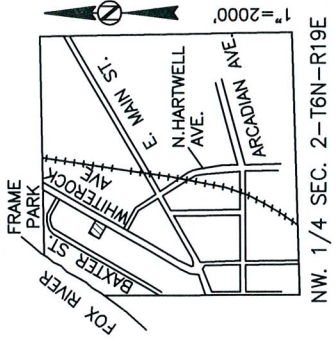

CERTIFIED SURVEY MAP NO. _____

BEING A OF PART OF LOT 1 BLOCK 4, LOT 6 BLOCK 3, THE VACATED ALLEY AND VACATED BURR STREET RIGHT OF WAY OF DOUSMAN'S ADDITION TO PRAIRIEVILLE VILLAGE,
AND A PART OF THE NW 1/4 OF THE NW 1/4 OF SEC. 2, T.6N., R.19E.,
CITY OF WAUKESHA, WAUKESHA COUNTY, WI

SURVEYOR'S CERTIFICATE:

I, Keith A. Kindred, Professional Land Surveyor hereby certify;

That I have surveyed, divided and mapped a of part of being a of part of Lot 1 Block 4, Lot 6 Block 3, the vacated alley and vacated Burr Street right of way of Dousman's Addition to Prairieville Village, and a part of the NW 1/4 of the NW 1/4 of Section 2, T.6N., R.19E. City of Waukesha, Waukesha County, Wisconsin, more fully described as follows:

Commencing at the North 1/4 corner of Section 2, thence South 88°59'29" West, along the North line of the Northwest 1/4 of said Section 2, a distance of 1592.88 feet; thence South 29°33'22" West, along the Northwest right-of-way of Whiterock Avenue, a distance of 615.22 feet to the point of beginning of lands to be described;

Thence continuing South 29°33'22" West, along said right-of-way, a distance of 165.00 feet; thence North 60°27'02" West, 150.39 feet; thence North 29°49'39" West, 165.00 feet; thence South 60°27'02" East, 149.61 feet to the point of beginning.

Said lands contain 24,750 square feet or 0.57 acres.

That I have made such survey, land division and plat by the direction of Diane McGeen of Habitat for Humanity of Waukesha County.

That such survey is a correct representation of all the exterior boundaries of the lands surveyed and the division thereof made.

That I have fully complied with the provisions of Chapter 236 of the Wisconsin State Statutes pertaining to Certified Survey Maps (Section 236.34) and the regulations of the City of Waukesha in surveying, dividing and mapping the same.

Dated this ^{7th} ~~6th~~ day of February, 2017.



Keith A Kindred, PLS 2082



PLAN COMMISSION APPROVAL:

Approved by the Plan Commission of the City of Waukesha on this ____ day of _____, 20____.

Shawn Reilly, Chairman

Maria Pandazi, Secretary

COMMON COUNCIL APPROVAL:

Approved by the Common Council of the City of Waukesha on this ____ day of _____, 20____.

Shawn Reilly, Major

Gina Kozlik, City Clerk / Treasurer

CERTIFIED SURVEY MAP NO. _____

BEING A OF PART OF LOT 1 BLOCK 4, LOT 6 BLOCK 3, THE VACATED ALLEY AND VACATED BURR STREET RIGHT OF WAY OF DOUSMAN'S ADDITION TO PRAIRIEVILLE VILLAGE,
AND A PART OF THE NW 1/4 OF THE NW 1/4 OF SEC. 2, T.6N., R.19E.,
CITY OF WAUKESHA, WAUKESHA COUNTY, WI

CORPORATE OWNER'S CERTIFICATE:

Habitat for Humanity, does hereby certify that said company caused the land described on this Certified Survey Map to be surveyed, divided, dedicated and mapped as represented on this Certified Survey Map.

As owner, does further certify that this Certified Survey Map is required by S236.10 or S236.12 to be submitted to the following for approval or objection:

- 1) The City of Waukesha

Diane McGeen, Executive Director

STATE OF WISCONSIN)

____ COUNTY) SS

Personally came before me this ____ day of _____, 20____, the above named Habitat for Humanity to me known to be the persons who executed the foregoing instrument and acknowledged the same.

Notary Public

Waukesha County, Wisconsin

My Commission Expires _____

CONSENT OF CORPORATE MORTGAGEE:

Waukesha State Bank, A Wisconsin Corporation duly organized and existing under and by virtue of the laws of the State of Wisconsin, Mortgagee of the above described lands, does hereby consent to the surveying, combining, mapping and dedication as presented on this Certified Survey Map and further consents to the above certified Owners.

In witness whereof, the said Waukesha State Bank, has caused these presents to be signed by

_____, its _____, and its corporate seal to be Hereunto affixed this _____ day of _____, 2017 _____
Signed,

STATE OF _____)
_____) SS)

Personally came before me this ____day of _____, 20 ____, the above named _____ of the above named corporation, to me known to be the persons who executed the foregoing instrument, and to me known to be such _____ of said corporation, and acknowledged that they executed the foregoing instrument as such officers as the deed of said corporation, by its authority.

Notary Public

My Commission Expires _____



PHONE: 414.949.8962
501 MAPLE AVENUE
DELAFIELD, WI 53018-9351
www.sehinc.com

CERTIFIED SURVEY MAP NO. _____

BEING A OF PART OF LOT 1 BLOCK 4, LOT 6 BLOCK 3, THE VACATED ALLEY AND VACATED BURR STREET RIGHT OF
WAY OF DOUSMAN'S ADDITION TO PRAIRIEVILLE VILLAGE,
AND A PART OF THE NW 1/4 OF THE NW 1/4 OF SEC. 2, T.6N., R.19E.,
CITY OF WAUKESHA, WAUKESHA COUNTY, WI

CONSENT OF CORPORATE MORTGAGEE:

Waukesha County, duly organized and existing under and by virtue of the laws of the State of Wisconsin, Mortgagee of the above described lands, does hereby consent to the surveying, combining, mapping and dedication as presented on this Certified Survey Map and further consents to the above certified Owners. In witness whereof, the said Waukesha County, has caused these presents to be signed by Paul Farrow, its County Executive,

_____ day of _____, 2017, _____
Paul Farrow, County Executive

STATE OF WISCONSIN
Waukesha County) SS)

Personally came before me this _____ day of _____, 20____, the above named Paul Farrow, County Executive of the above named corporation, to me known to be the persons who executed the foregoing instrument, and to me known to be such of Waukesha County, and acknowledged that they executed the foregoing instrument by its authority.

Notary Public

My Commission Expires _____



PHONE: 414.949.8962
501 MAPLE AVENUE
DELAFIELD, WI 53018-9351
www.sehinc.com