

SITE PLAN NOTES:

- ① DEMO EXISTING GARAGE
- ② NEW ASPHALT PARKING LOT
- ③ NEW ASPHALT DRIVEWAY
- ④ NEW CONCRETE WALK
- ⑤ EXISTING CITY OF WAUKESHA SIDEWALK
- ⑥ WISCONSIN AVE
- ⑦ LANDSCAPE AREA
- ⑧ NEW ADA RAMP
- ⑨ NEW ADA VAN ACCESSIBLE PARKING STALL
- ⑩ FUTURE MASONRY DUMPSTER 10'X8'
- ⑪ CONCRETE WHEEL STOP
- ⑫ NEW CONCRETE CURB
- ⑬ EXISTING HOUSE
- ⑭ EASEMENT
- ⑮ MASONRY DUMPSTER ENCLOSURE
- ⑯ 5' WOOD FENCE
- ⑰ NEW CONCRETE SIDEWALK
- ⑱ 3 1/2" DIAMETER CONCRETE FILLED POST

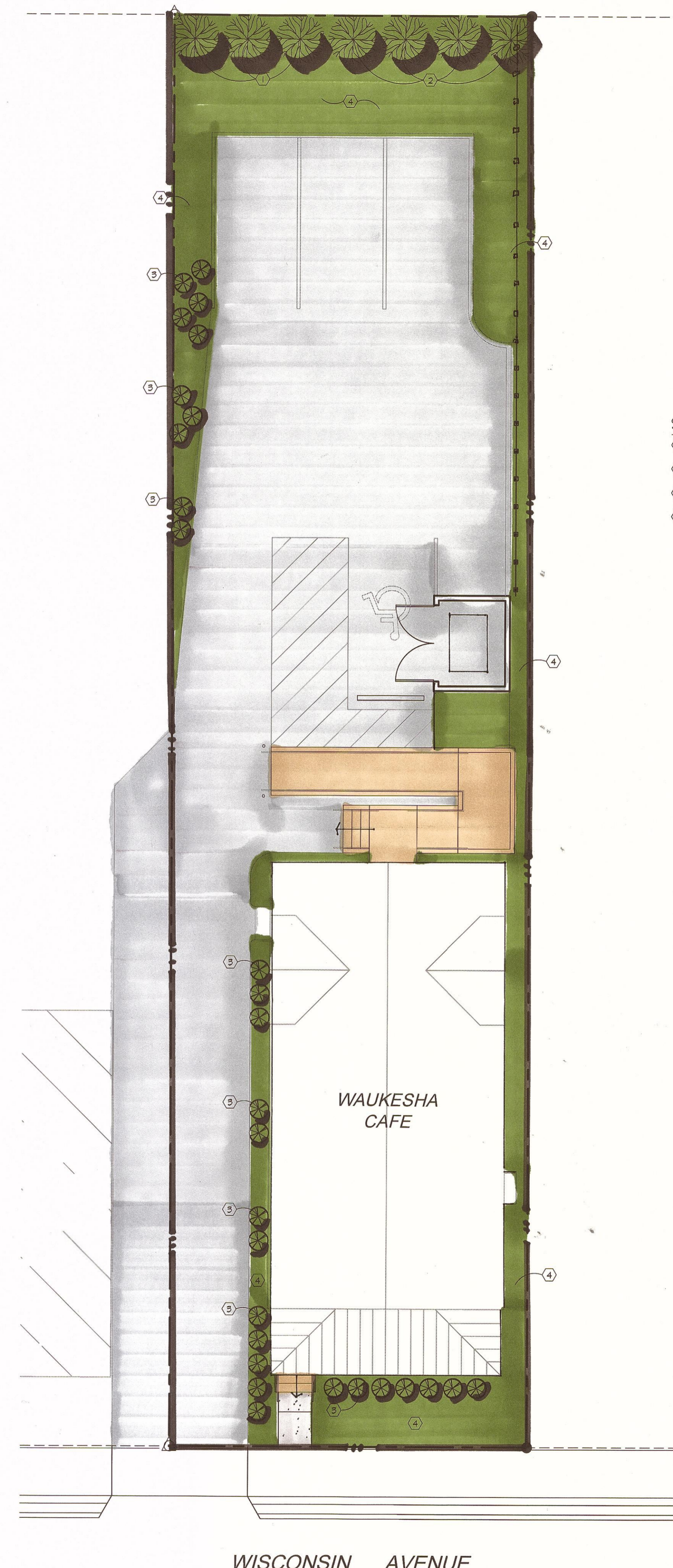

SITE PLAN NOTES:

- ① EXISTING CONIFERS TO REMAIN
- ② NEW CONIFERS TO MATCH
- ③ NEW BOXWOODS - 1 GAL
- ④ MULCH

COPYRIGHT Keller Architectural Design, LLC. 2012
ALL RIGHTS RESERVED
THIS DRAWING IS NOT TO BE REPRODUCED, CHANGED,
COPIED OR ASSIGNED TO ANY THIRD PARTY IN ANY
FORM OR MANNER WITHOUT FIRST OBTAINING THE
EXPRESSED WRITTEN PERMISSION OF Keller
Architectural Design, LLC. THE CLIENT AGREES TO
INDEMNIFY AND HOLD THE ARCHITECT HARMLESS
FROM ANY DAMAGES, LIABILITY, OR COST, INCLUDING
ATTORNEY'S FEES AND COSTS OF DEFENSE ARISING
FROM ANY CHANGES OR ALTERATIONS MADE BY
ANYONE OTHER THAN THE ARCHITECT, OR FROM ANY
REUSE OF THE DRAWINGS OR DATA WITHOUT THE
PRIOR WRITTEN CONSENT OF THE ARCHITECT.

Revisions:

Date	Number	Description

Sheet Title:
ARCHITECTURAL SITE PLAN &
LANDSCAPE PLAN

Project No.: 18.1

Date: March 12, 2018

Sheet No.: