



CITY OF WAUKESHA
DEPARTMENT OF COMMUNITY DEVELOPMENT
 City Hall, 201 Delafield Street, Room 200
 Waukesha, WI 53188
 Phone (262) 524-3750 Fax (262) 524-3751

CONDITIONAL USE PERMIT APPLICATION

This application must accompany a Plan Commission Application along with the required fee.
 The Plan Commission may not make a decision on this request if the property owner is not present at the meeting.

DATE: 2/18/2022

X DBA - Friends with Food

NEW APPLICATION

AMENDMENT TO EXISTING CONDITIONAL USE PERMIT

NAME OF PROJECT OR BUSINESS: SE WI ^{Emergency} Support Group Inc

LOCATION OF USE: Choice Pantry

TYPE OF USE: Food Distribution Non Profit

Is this a NEW use or is this use being relocated from somewhere else? Somewhere else - Church

If you are relocating a use, where are you relocating it from? Southminster Church

Do you operate a use in other locations? ? (Circle one) YES NO

If yes, please explain: _____

Will the use be occupying an existing building or will you be building a new building? EXISTING NEW

Hours and days of operation: Monday - Friday 9-7, Sat 10-4

Number of Employees: 4 (No paid personal know) Volunteers upto 15

Number of on-site parking stalls available: 10+ parking

Length of permit requested (6 month, 1 year, 2 year, permanent): ~~permanent~~ 3 years or longer

Current zoning: _____ Lease w/ extension

Is a License required to operate this use? (Circle one) YES NO If yes, please attach a copy.

Name of licensing authority: _____

Will any hazardous materials be used? NO

The following information must be attached to process the permit:

- A site map showing the location of the proposed site.
- A site plan showing the location of building(s), parking, landscaping, etc.
- A floor plan of the building showing how it will be used for the proposed use.
- If an existing building, a photo of the building.
- If new, complete development plans must be submitted per the development guidelines.
- If facade changes are proposed, plans must be submitted showing changes.
- A business plan if there is one; otherwise answer the questions on the back.

Please Note: If approved, this permit will be issued to the applicant only and will not be transferrable. This application will become null and void if required fees and materials are not submitted at time of application. Any physical changes made to the building may require the installation of additional fire protection systems. Please contact the Fire Marshal for further discussion.

Please attach a copy of your Business Plan if you have one.

If you do not have written Business Plan or choose not to share it, please answer the following questions:

1. What business will you be in? non-profit food pantry
2. Explain your business' daily operations. Monday through Friday 9-7, Saturday 10-4.
3. How will business be managed on a daily basis? Business, Food distribution to those in need.
4. What are your products or services? FREE Food from Feeding America, other Food Banks and Bakeries, stores
5. Will your employees need additional parking? No
6. Are employees required to have any certification(s)? no volunteers
7. Who is the owner of the building or premises where your business will be conducted? we are using the whole building
8. If you are not owner of the building or premises where your business will be conducted, do you have a lease agreement with the owner? yes in works
9. Are there any insurance requirements for your business? \$1 million \$2 million Aggregate
10. Will you have property insurance? same as #9
11. Are there any noise considerations/concerns with your business operations? none

Existing parking per Landlord

Morgan Ave

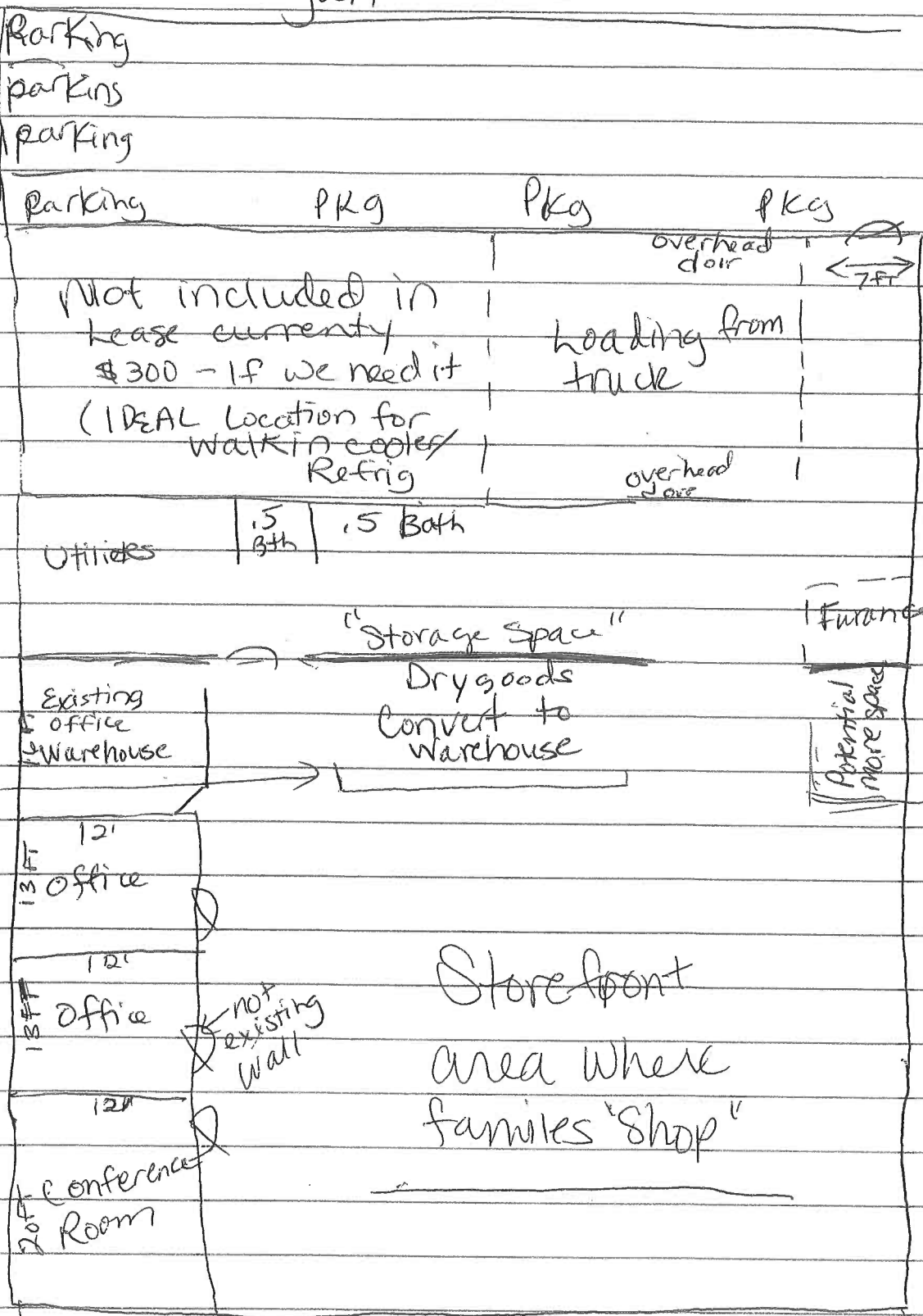

Parking Handicapped

Parking Handicapped

Parking Handicapped

Parking Handicapped

Parking Handicapped

Blvd

N & 360°

713 N Grandview Blvd
Waukesha, Wisconsin
Google
Street View - Aug 2019



713 N Grandview Blvd
Waukesha, WI 53188
Credit Union



Google