

PLAT OF SURVEY

LOCATION: 1620 Arcadian Avenue, Waukesha, Wisconsin

LEGAL DESCRIPTION:

Lot 8 in ARCADIAN AVENUE INDUSTRIAL PARK, being a Subdivision of part of the Northwest 1/4 of Section 1, and the Northeast 1/4 of the Northeast 1/4 of Section 2, Town 6 North, Range 19 East, in the City of Waukesha, Waukesha County, Wisconsin.

January 29, 2018

February 27, 2018 Revised Proposed Addition

Survey No. 108807

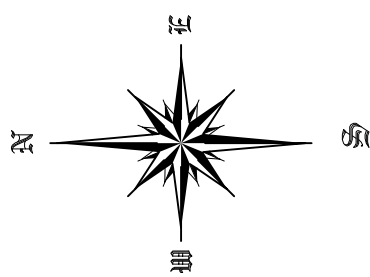
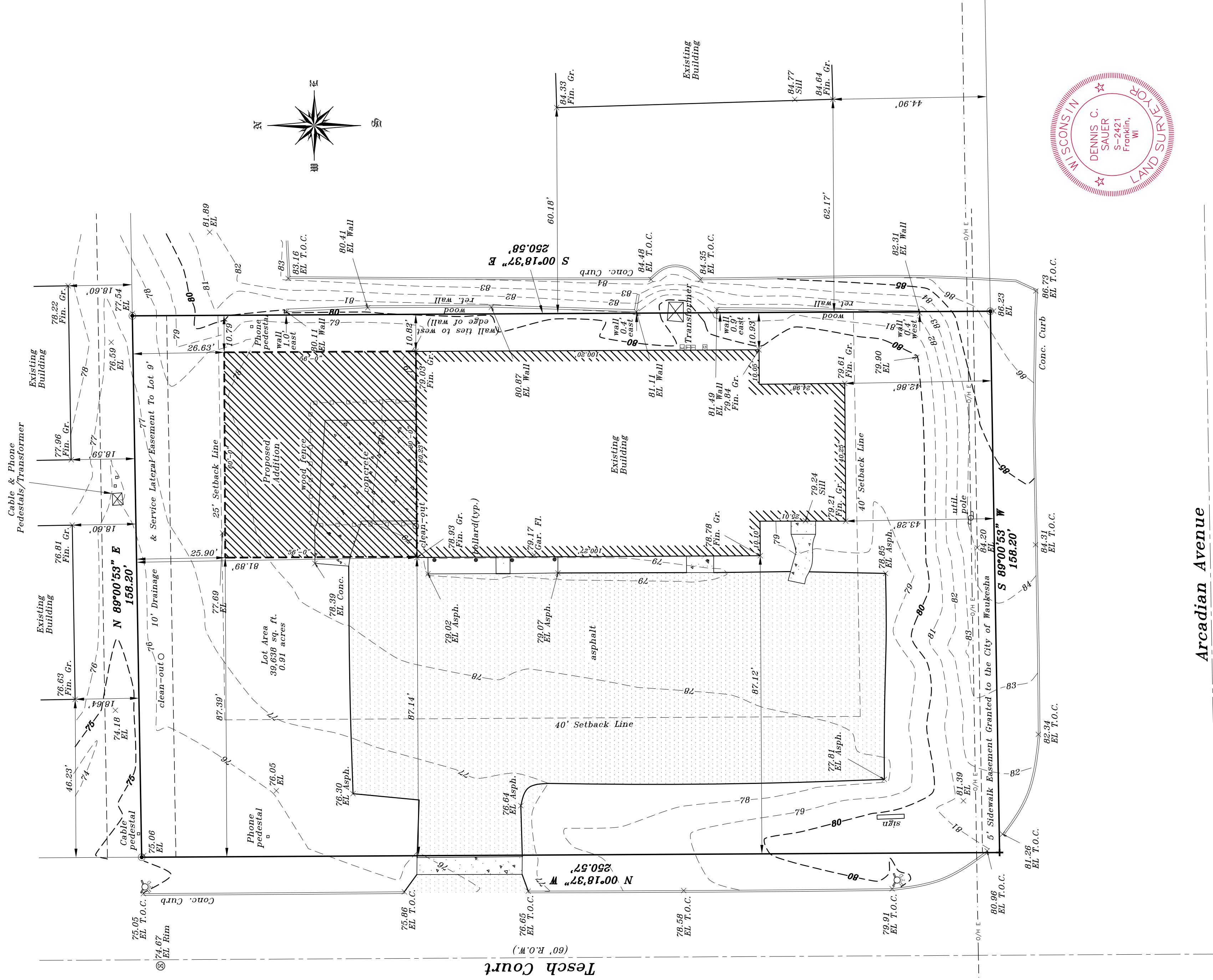

Arcadian Avenue

(R.O.W. Varies)

METROPOLITAN SURVEY SERVICE, INC.
 PROFESSIONAL LAND SURVEYORS AND CIVIL ENGINEERS
 9415 West Forest Home Avenue, Suite 202
 Hales Corners, Wisconsin 53130
 PH. (414) 529-5380 FAX (414) 529-9787
 email address: survey@metropolitansurvey.com

⊙ — Denotes Iron Pipe Found
 + — Denotes Cross Set

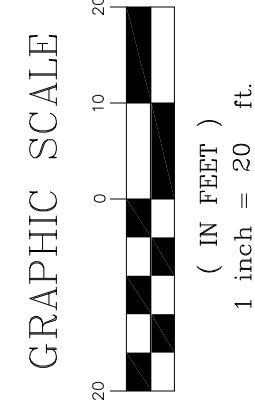

HEREBY CERTIFY THAT I HAVE SURVEYED THE ABOVE DESCRIBED PROPERTY AND THAT THE PROPERTY IS CORRECTLY LOCATED WITHIN THE EXTERIOR BOUNDARIES AND DIMENSIONS OF ALL PRINCIPAL BUILDINGS THEREON, BOUNDARY FENCES, APPARENT EASEMENTS AND ROADWAYS AND VISIBLE ENCROACHMENT, IF ANY.

THIS SURVEY IS MADE FOR THE EXCLUSIVE USE OF THE PRESENT OWNERS OF THE PROPERTY, AND ALSO THOSE WHO PURCHASE, MORTGAGE, OR GUARANTEE THE TITLE THERETO WITHIN ONE (1) YEAR FROM THE DATE HEREOF.

SIGNED

 Dennis C. Sauer
 Professional Land Surveyor S-2421