



Waukesha City Hall

REVIEW OF CITY OWNED PROPERTY

5.16.2017

98 Properties 2.5 acres or larger

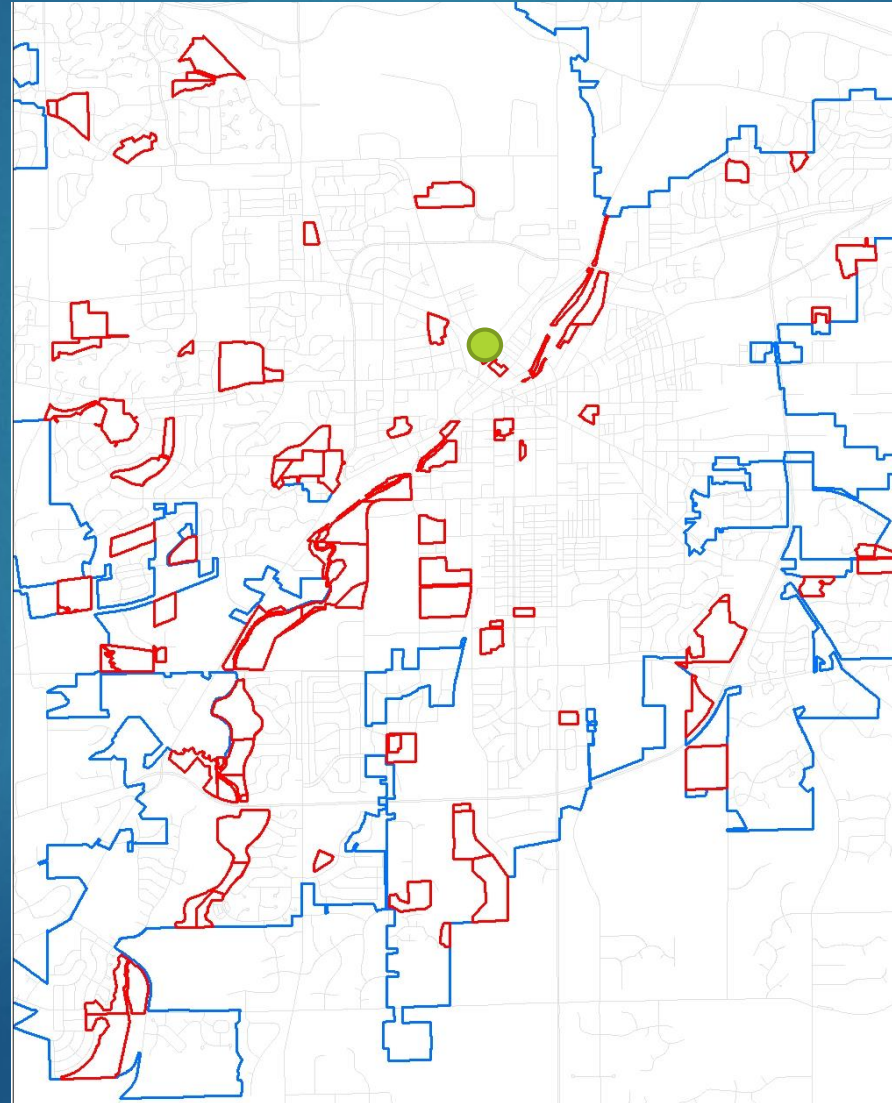

41 Properties without Wetlands or Floodplain

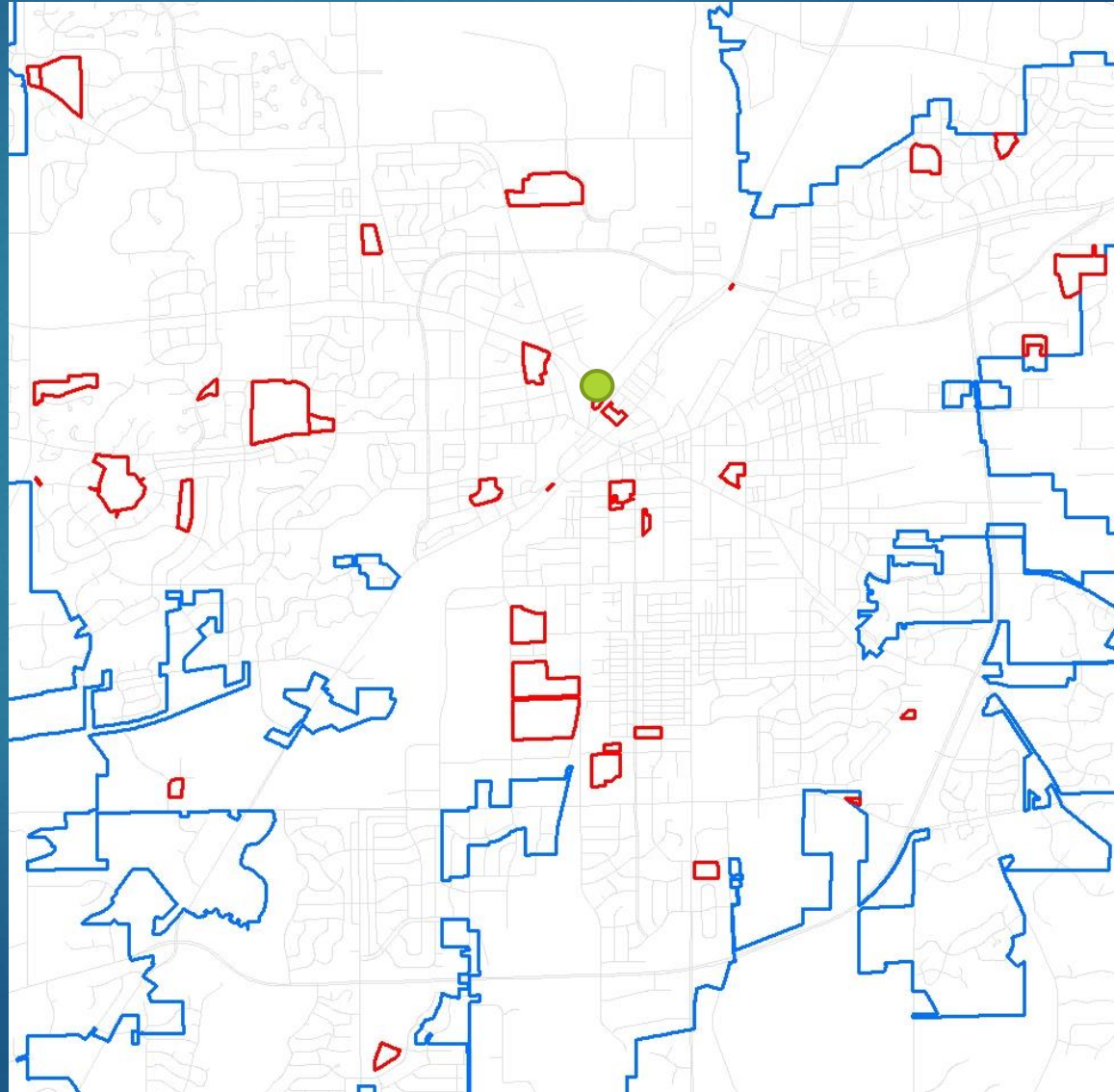

29 Properties not Purchased with Fed or State Funds or Impact Fees

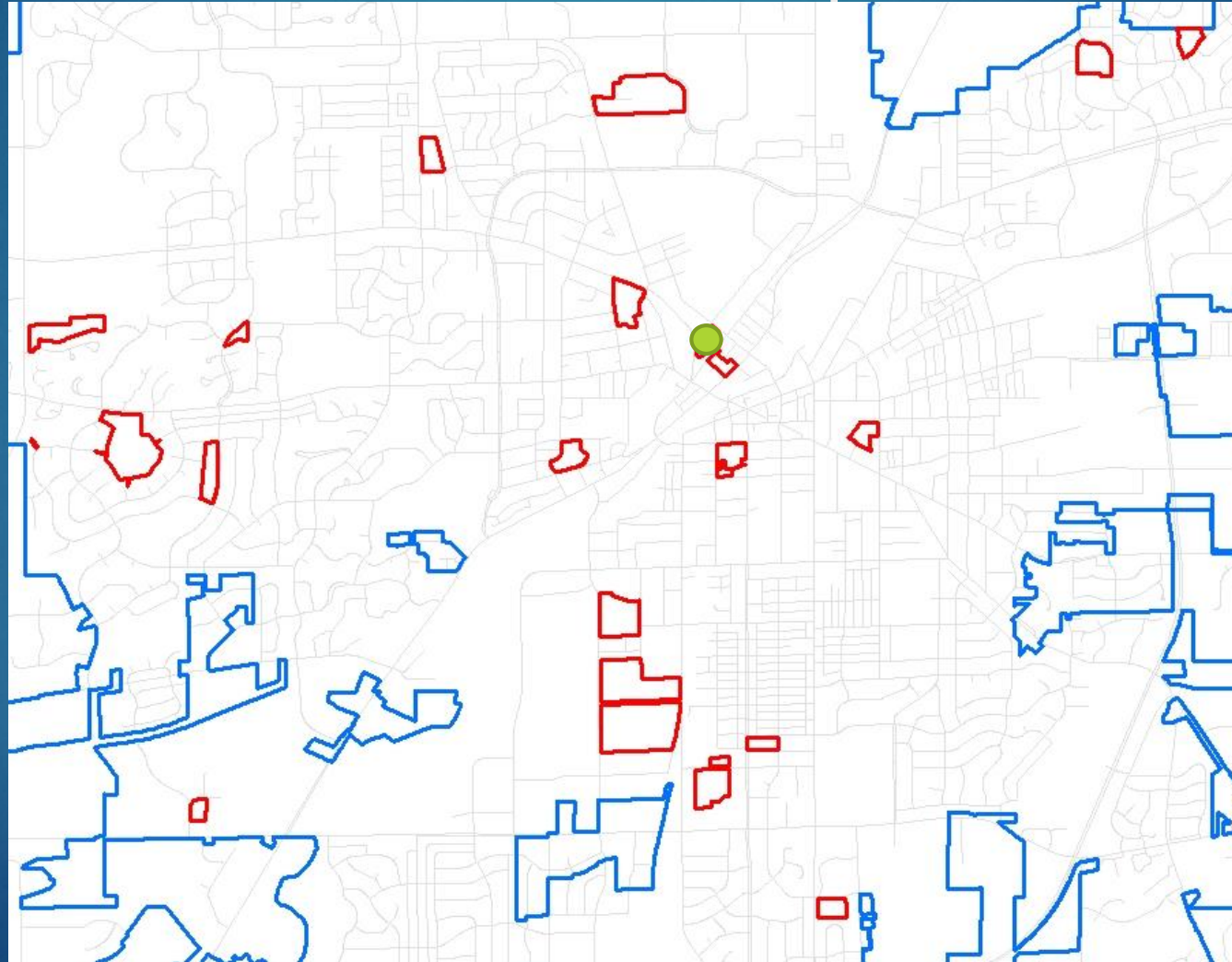

14 Properties Left without Severe Topography

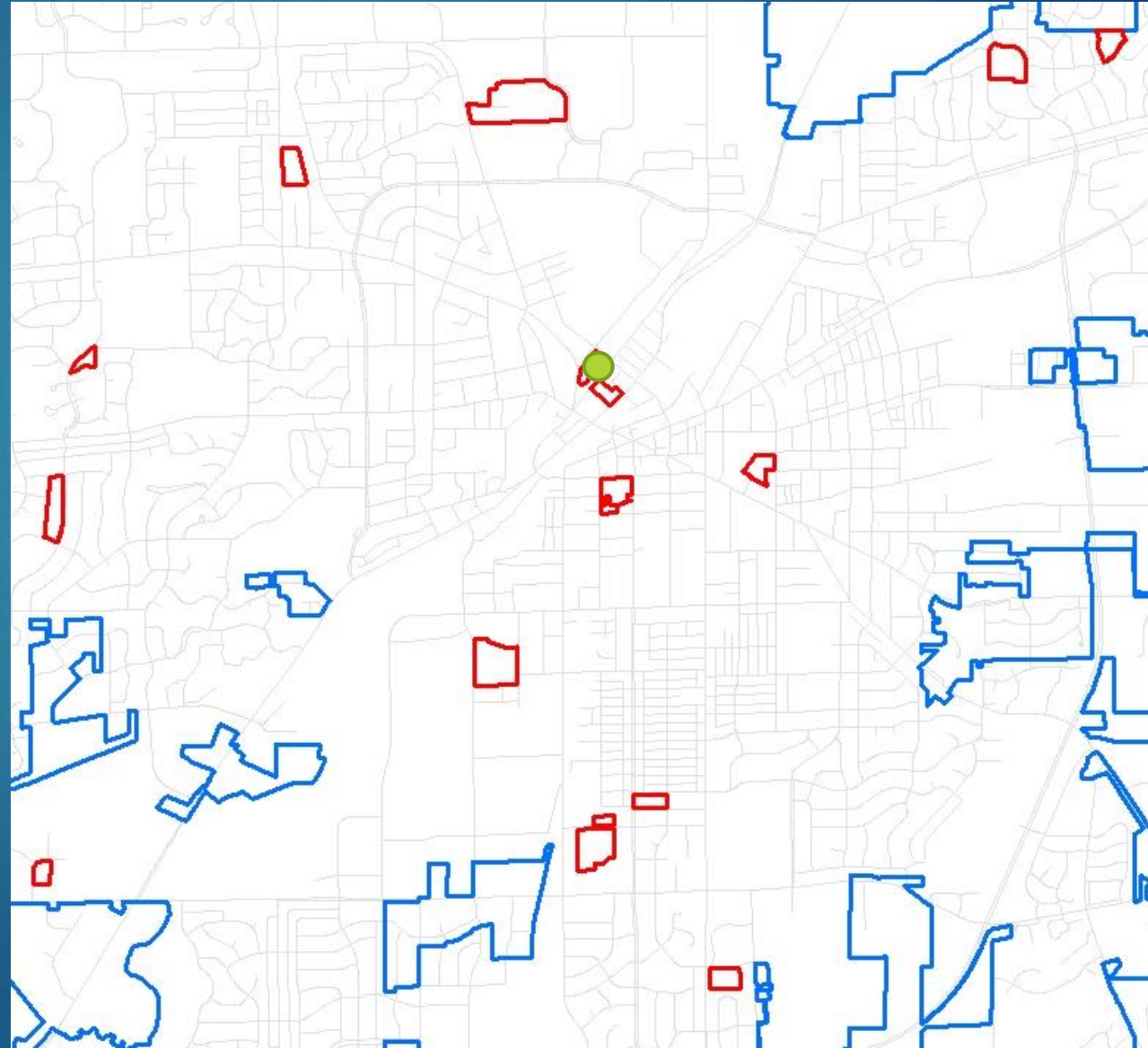

Transit offices and garage

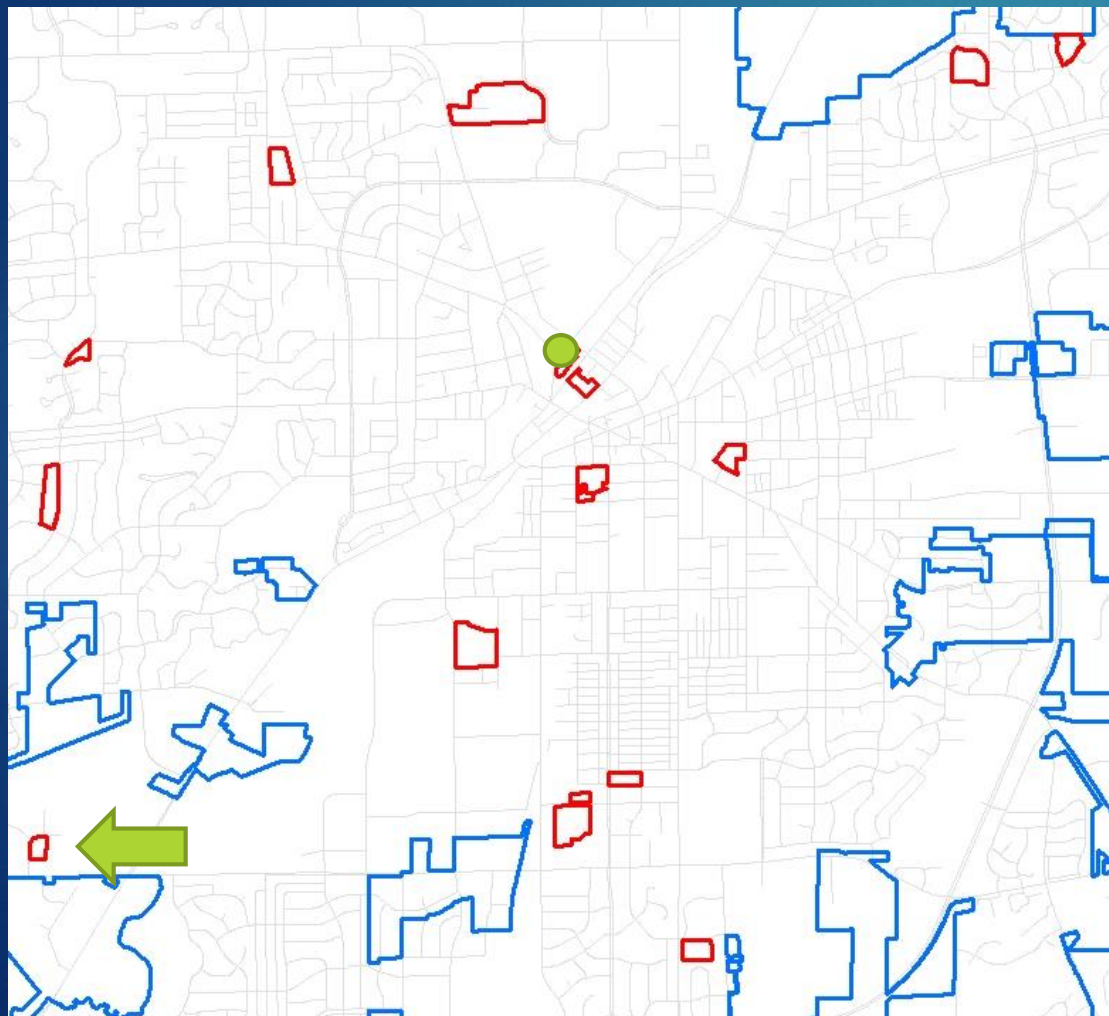

Merrill Crest Park

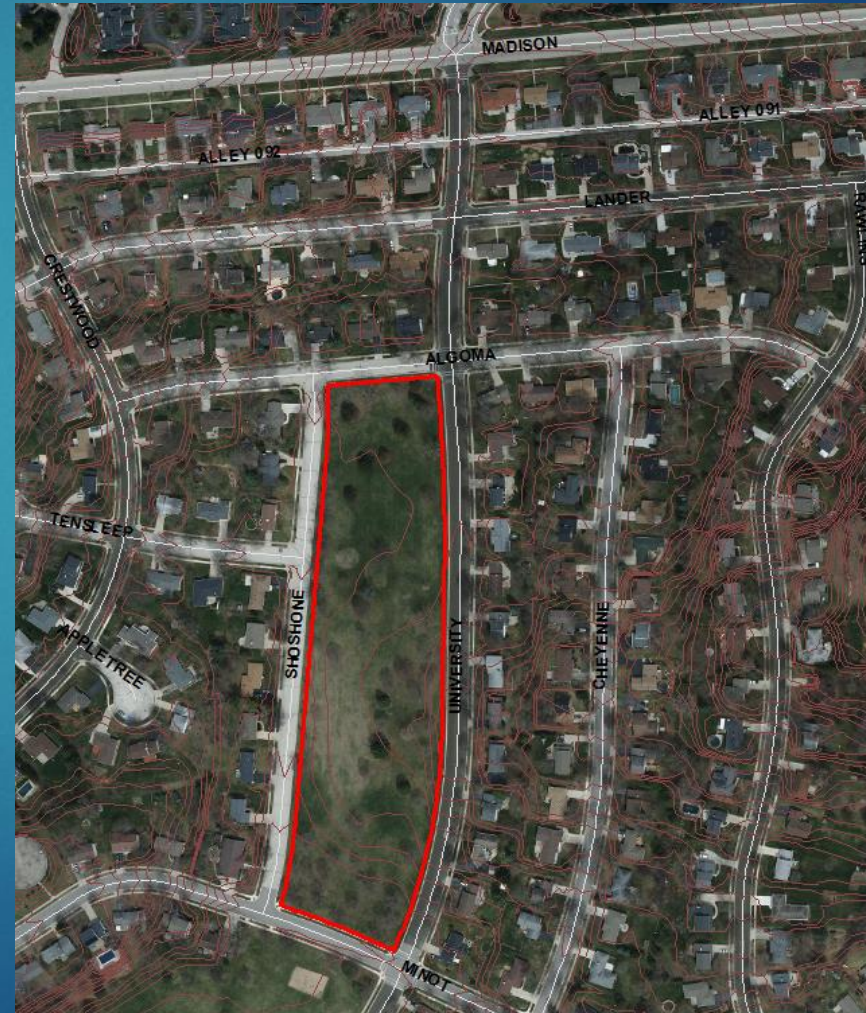
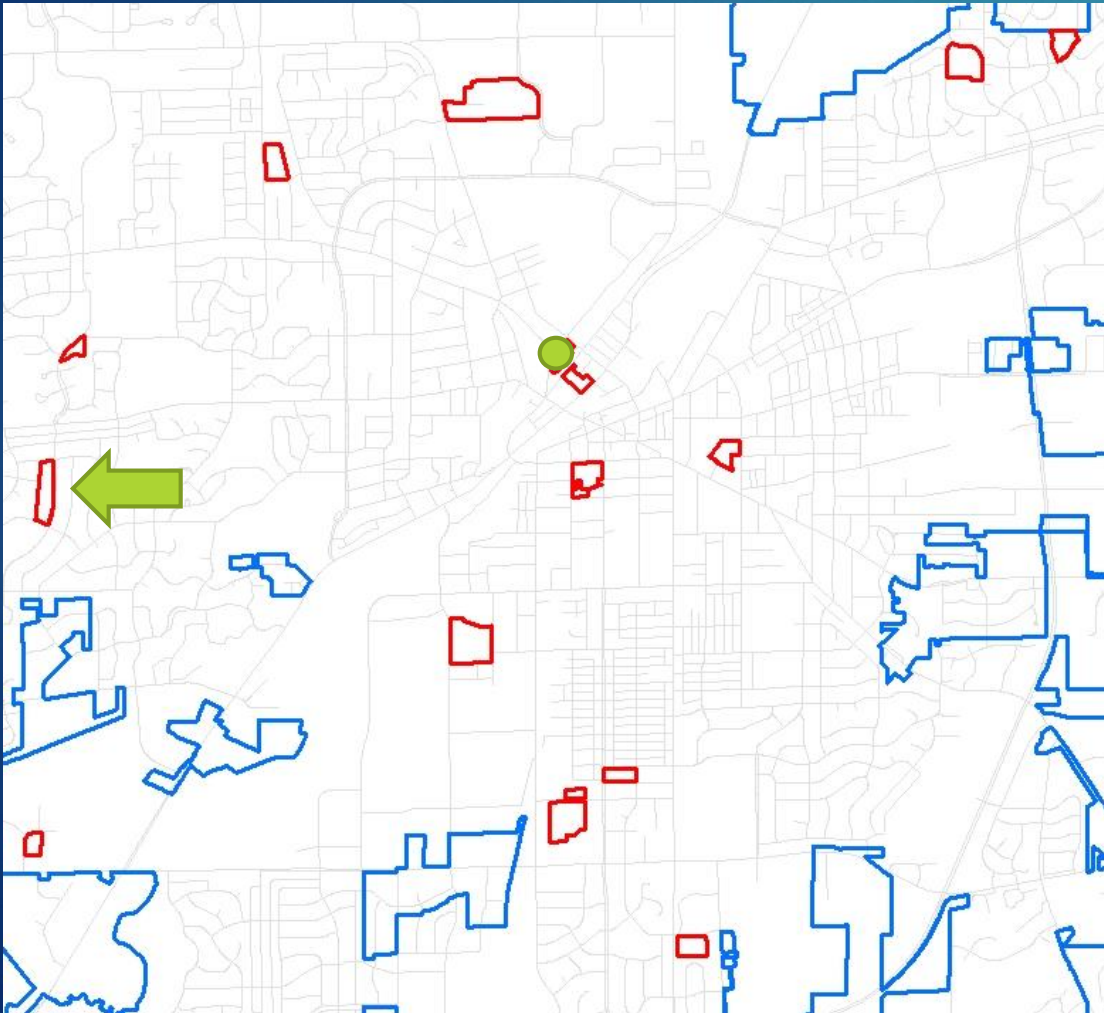

Grandview Park

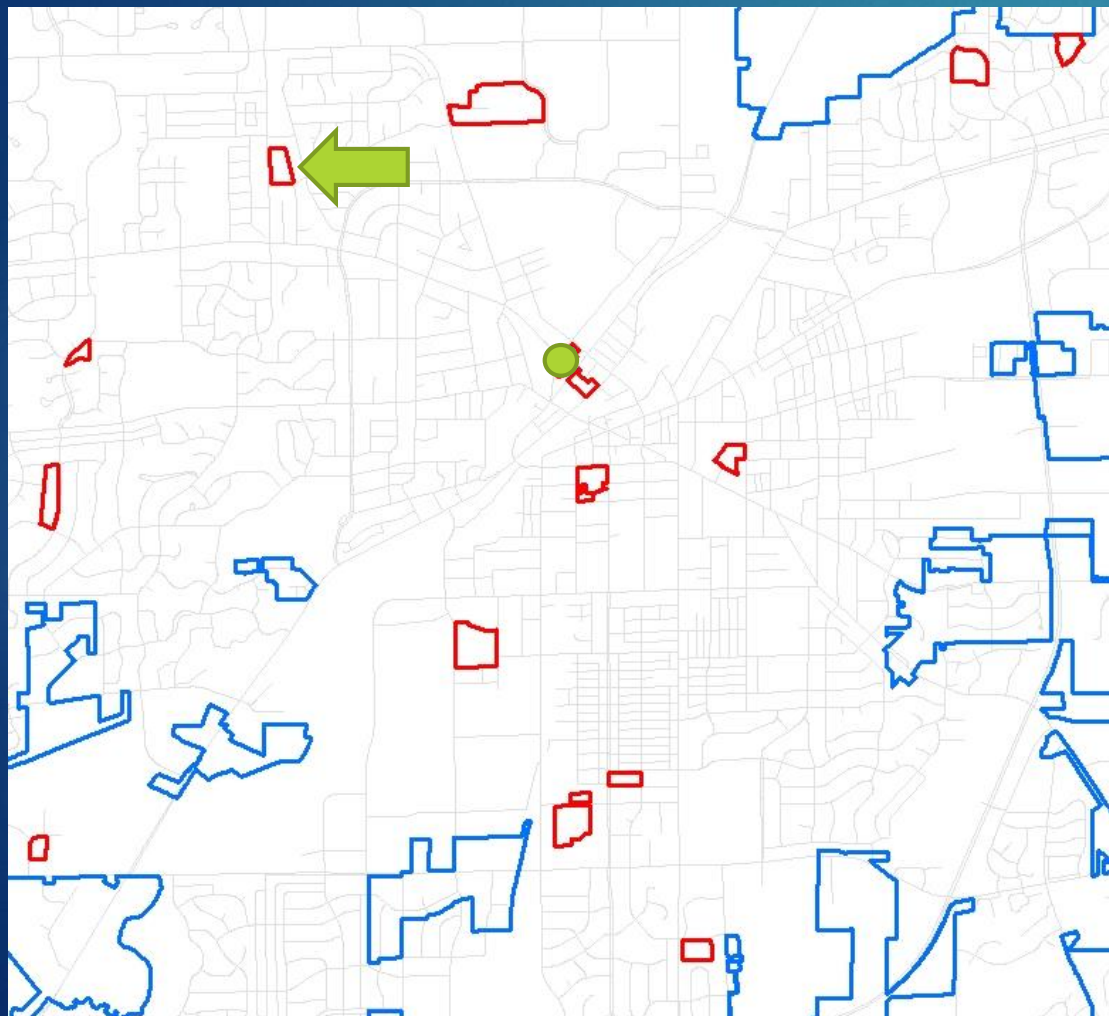

David's Park

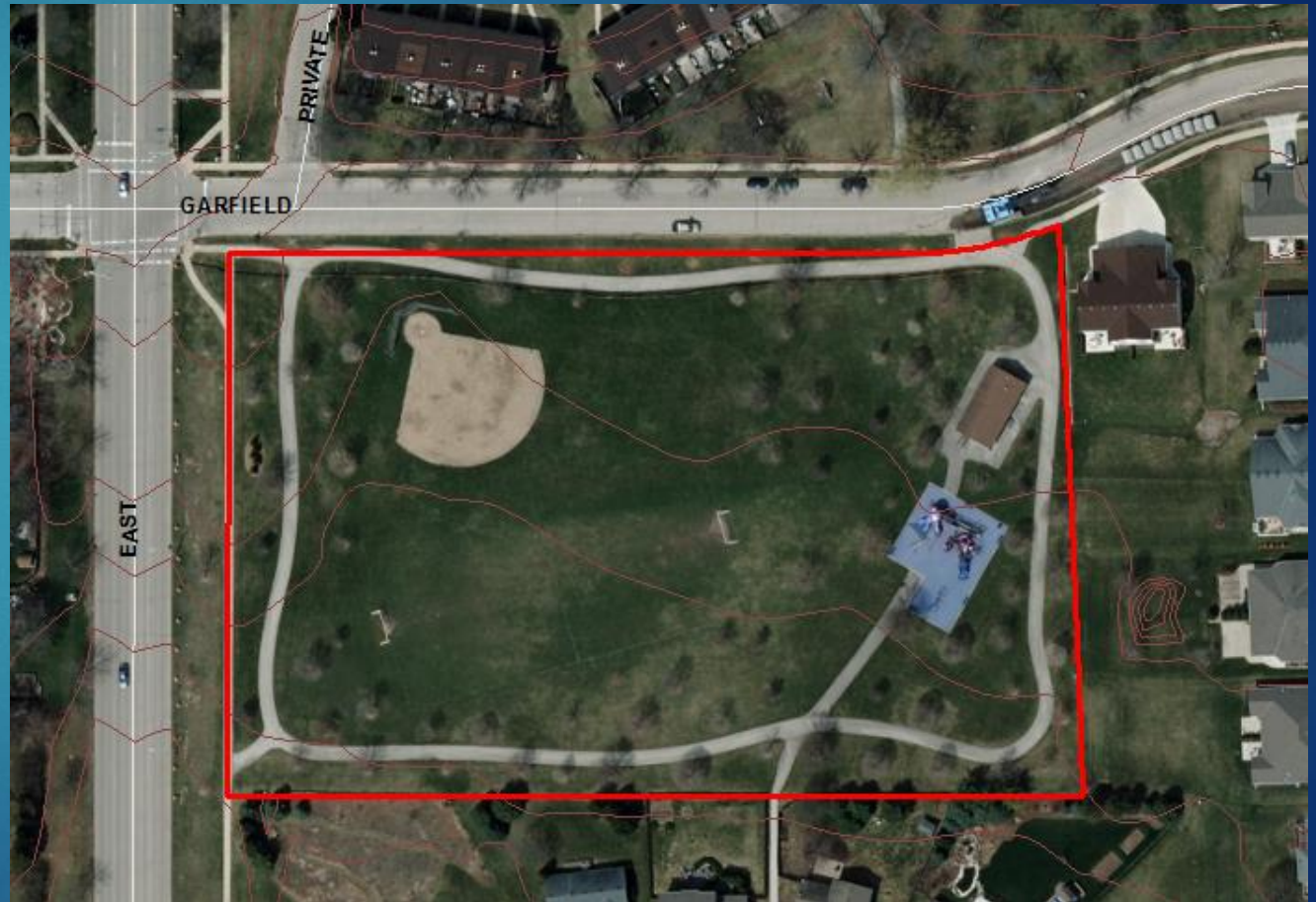
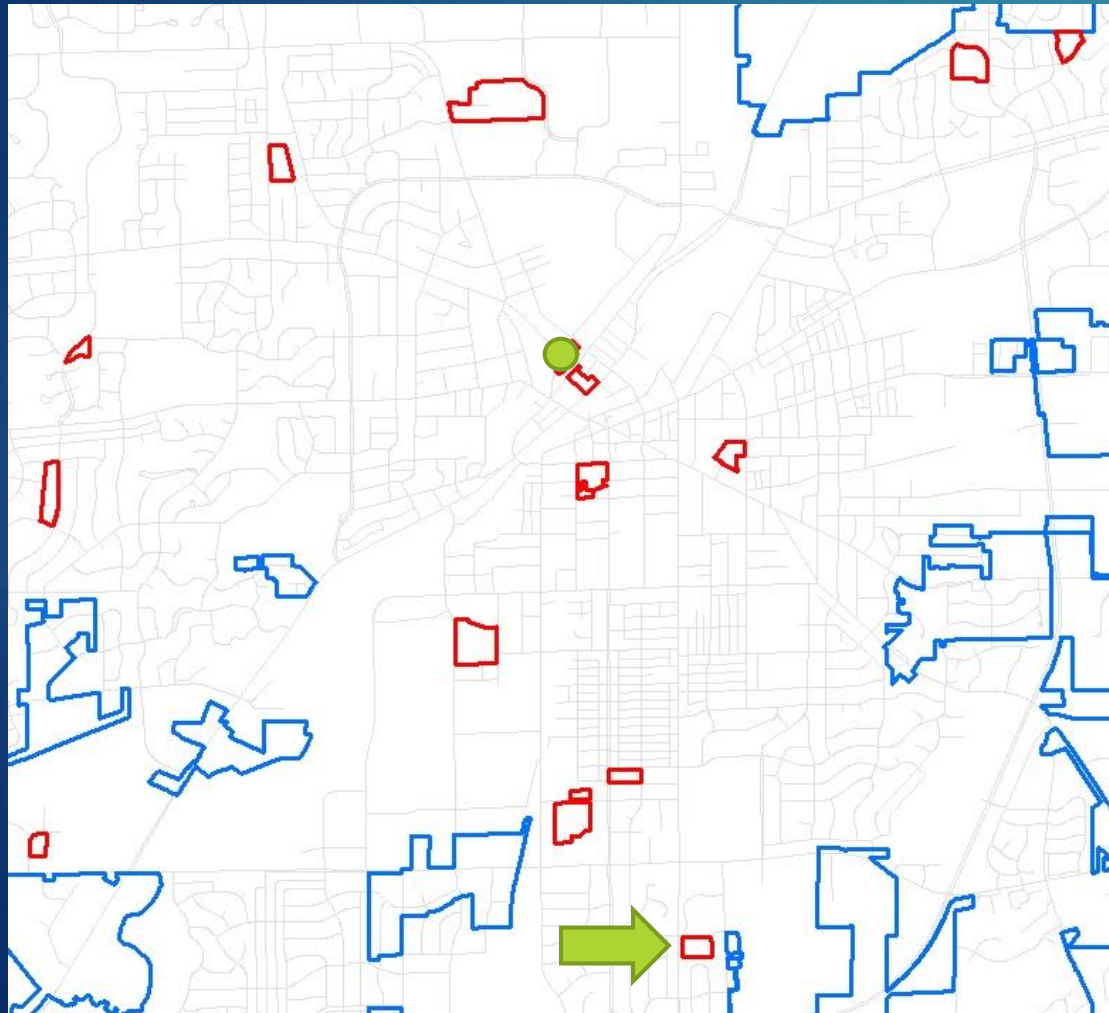

West Avenue Landfill & Roberta Park

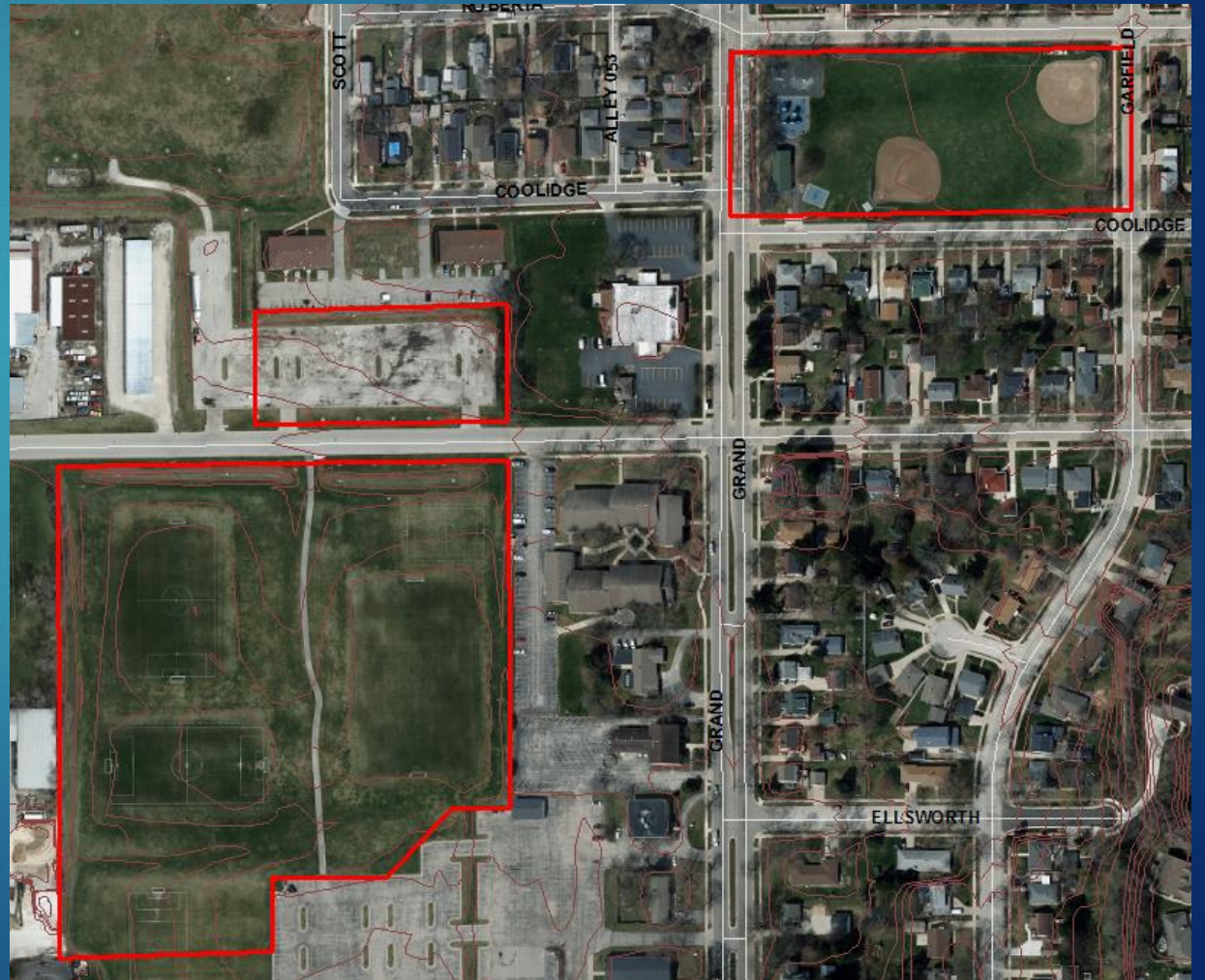
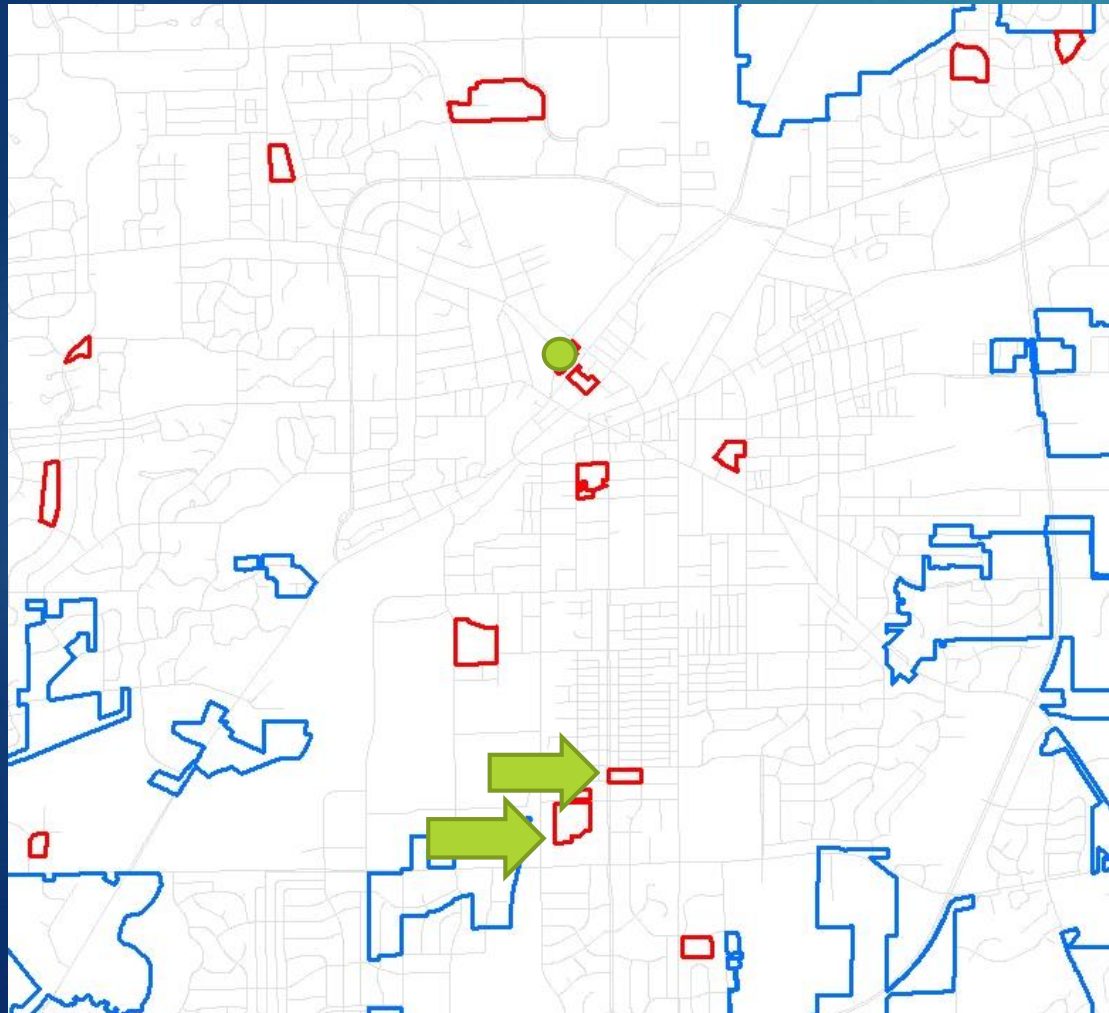

Saratoga Park

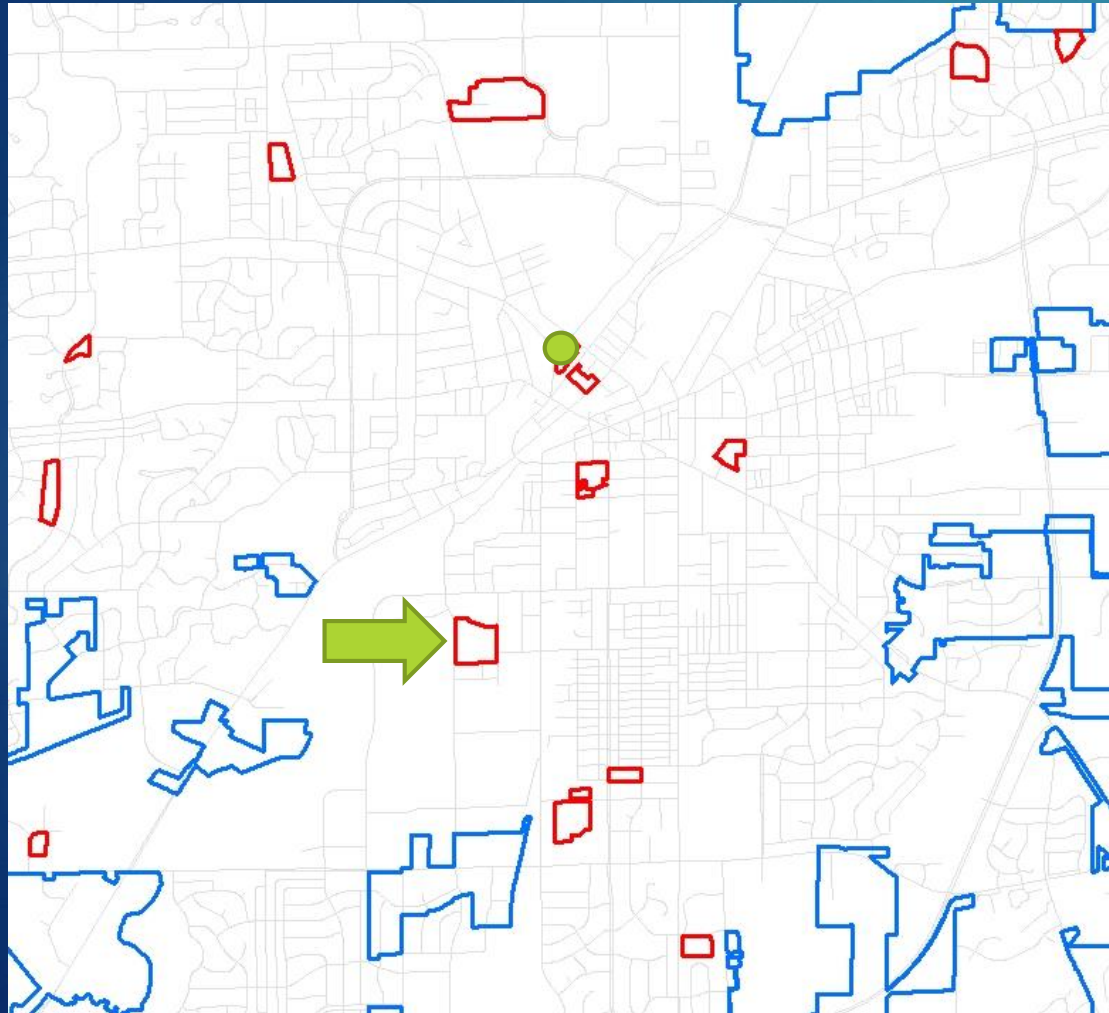

Banting Park & Priedeman Park

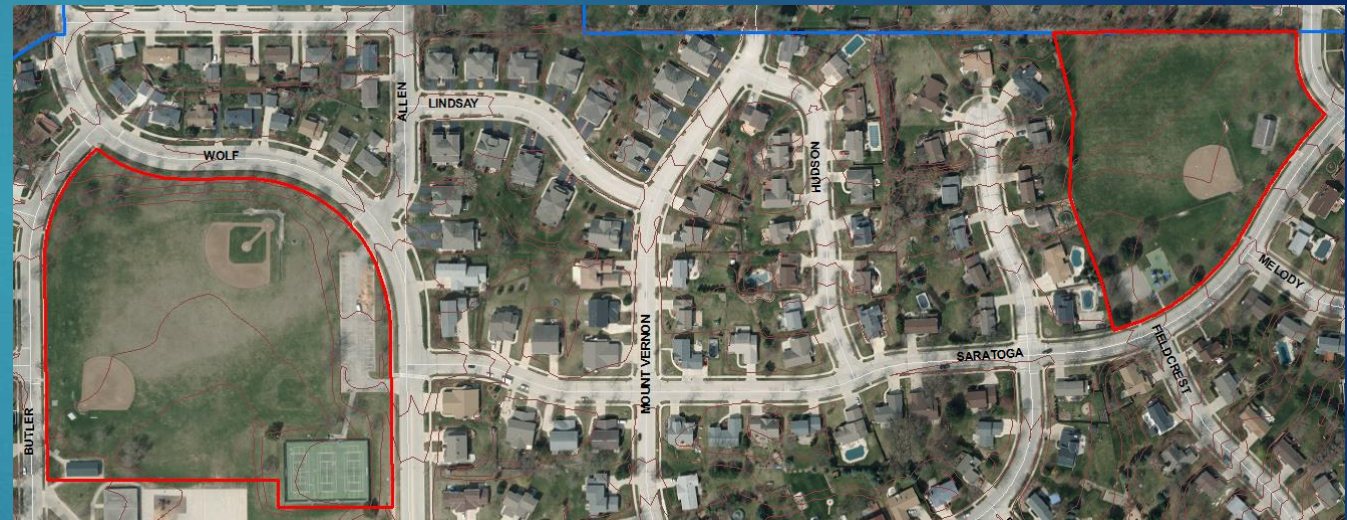
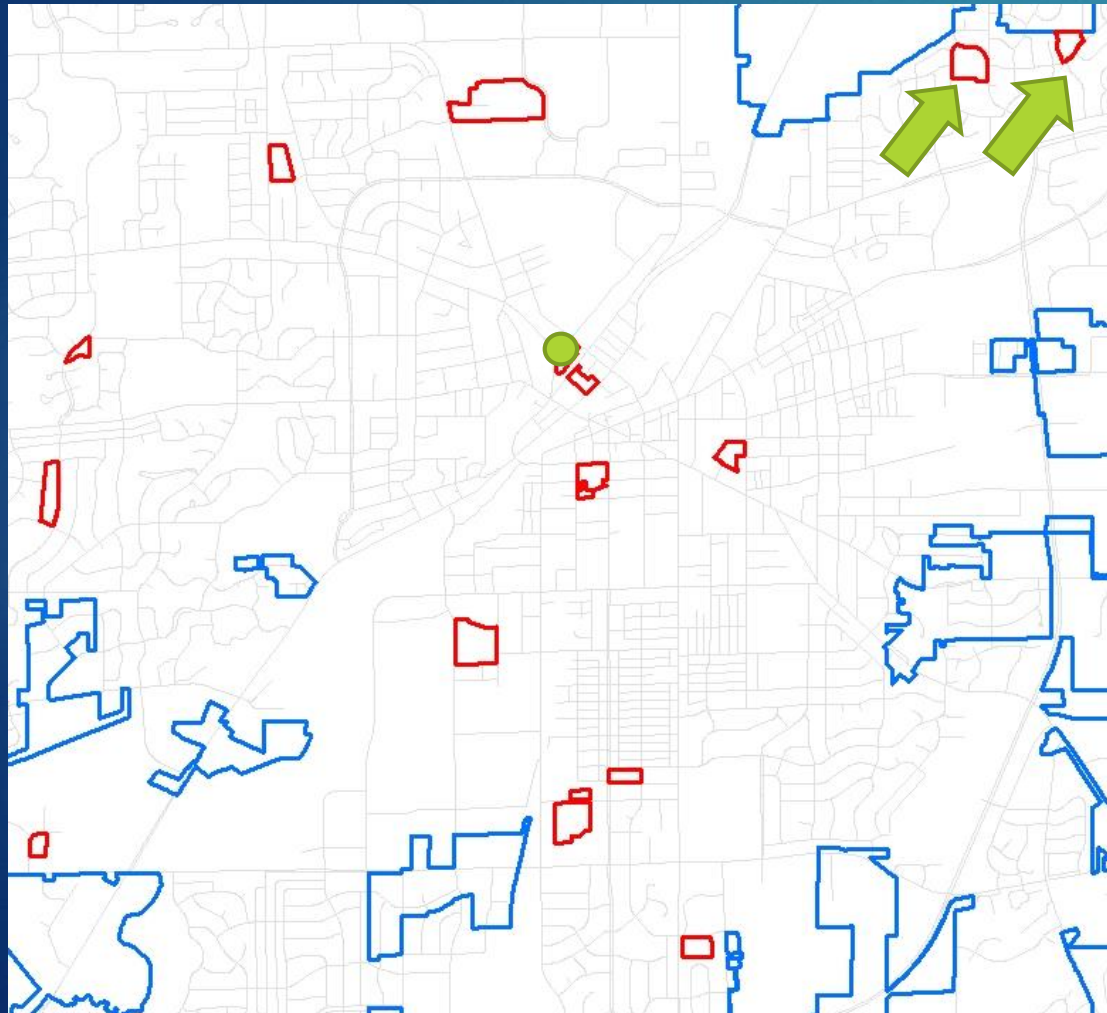

Springs Park

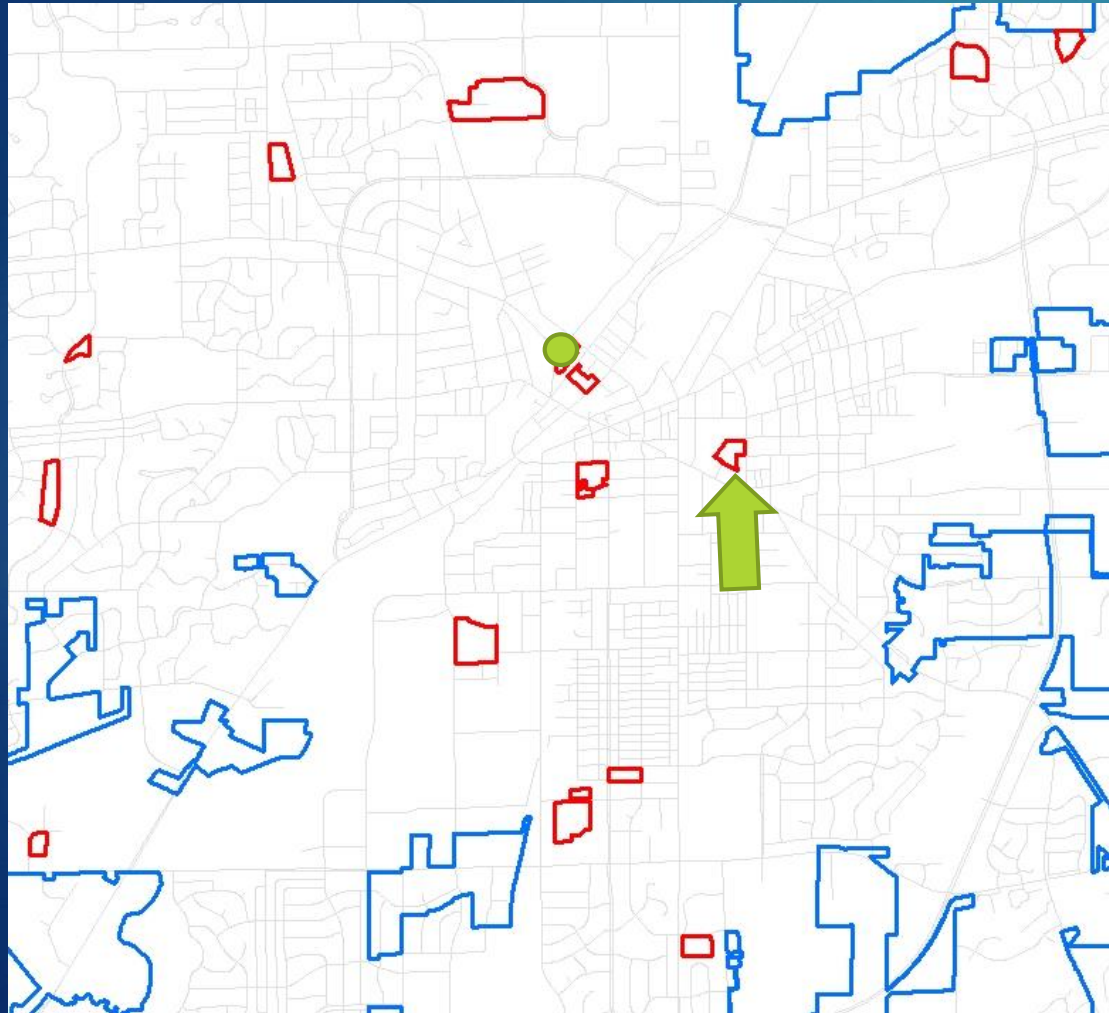

Cutler Park & Library

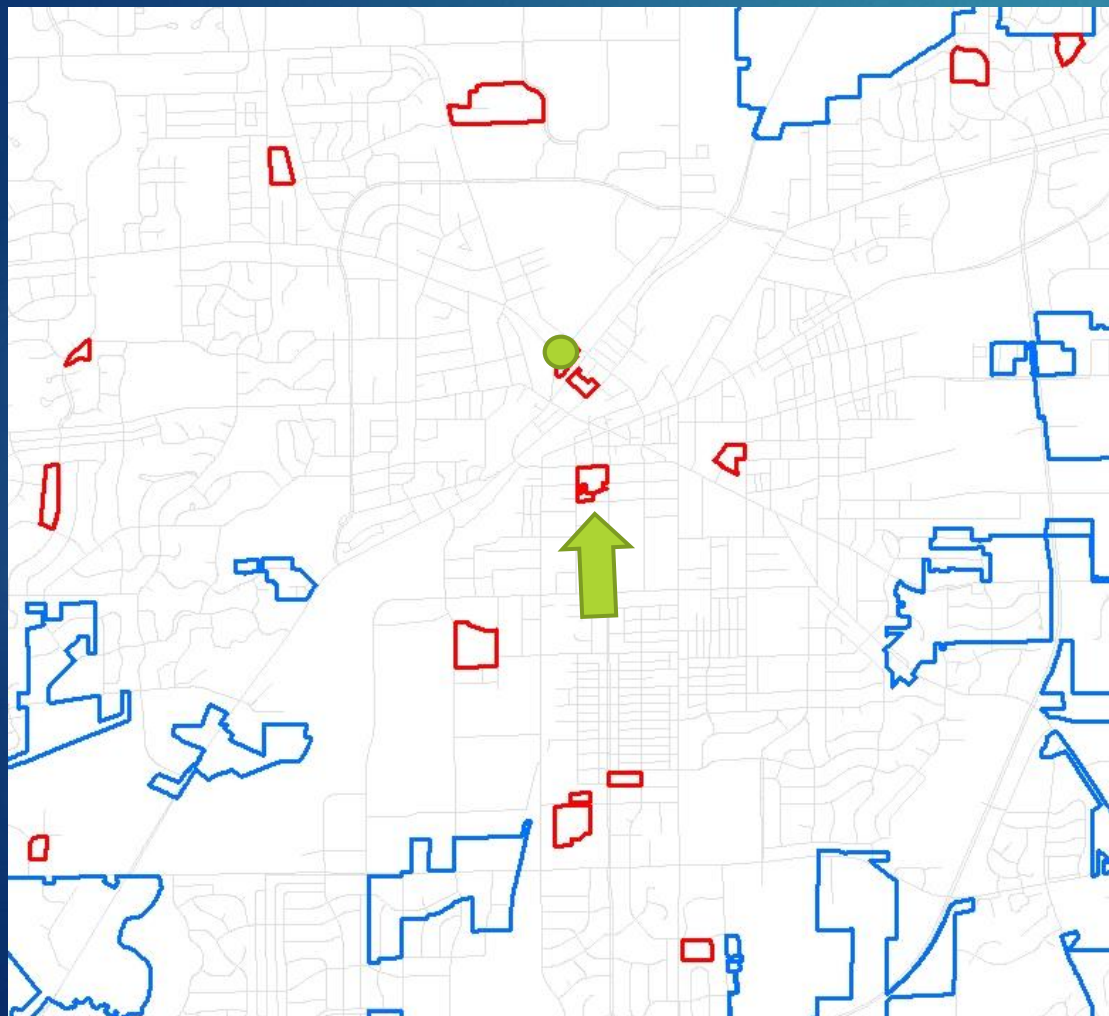

Transit Center

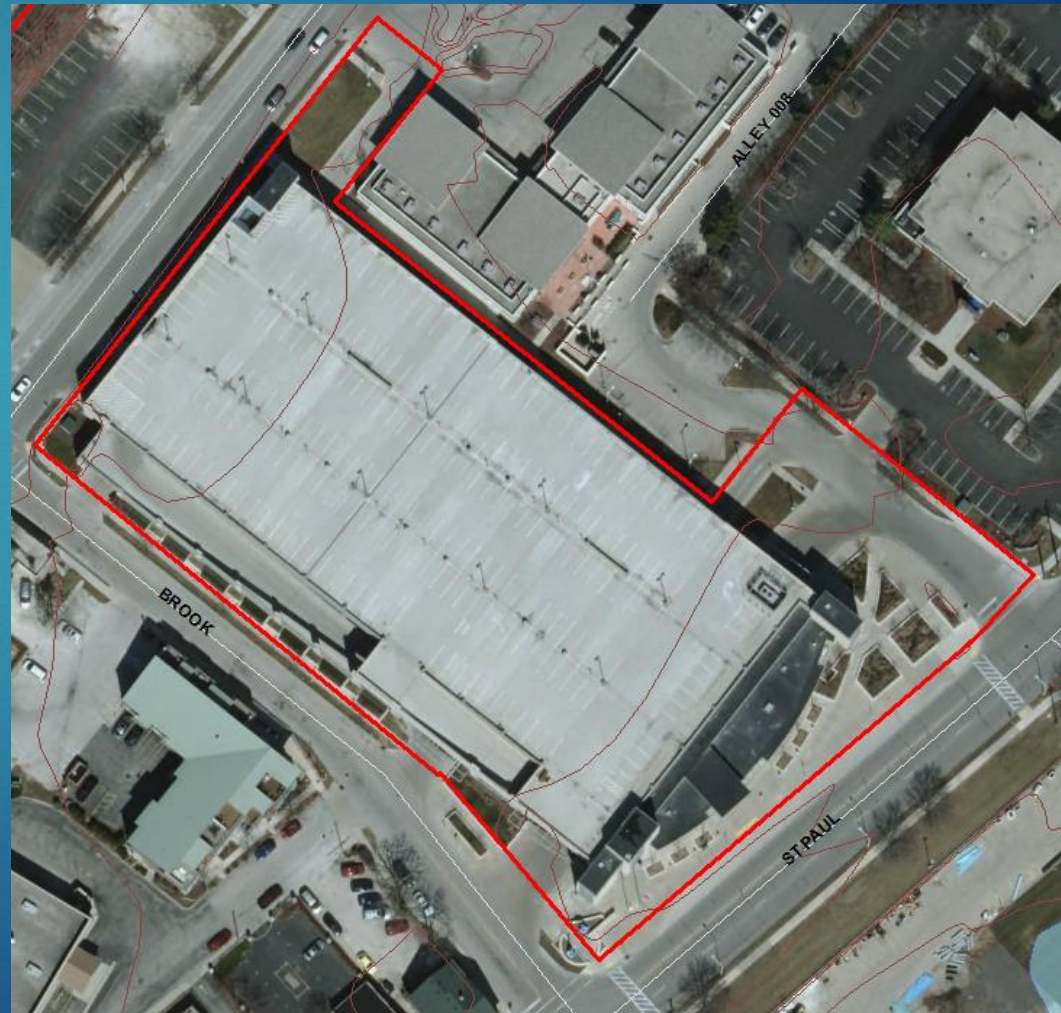
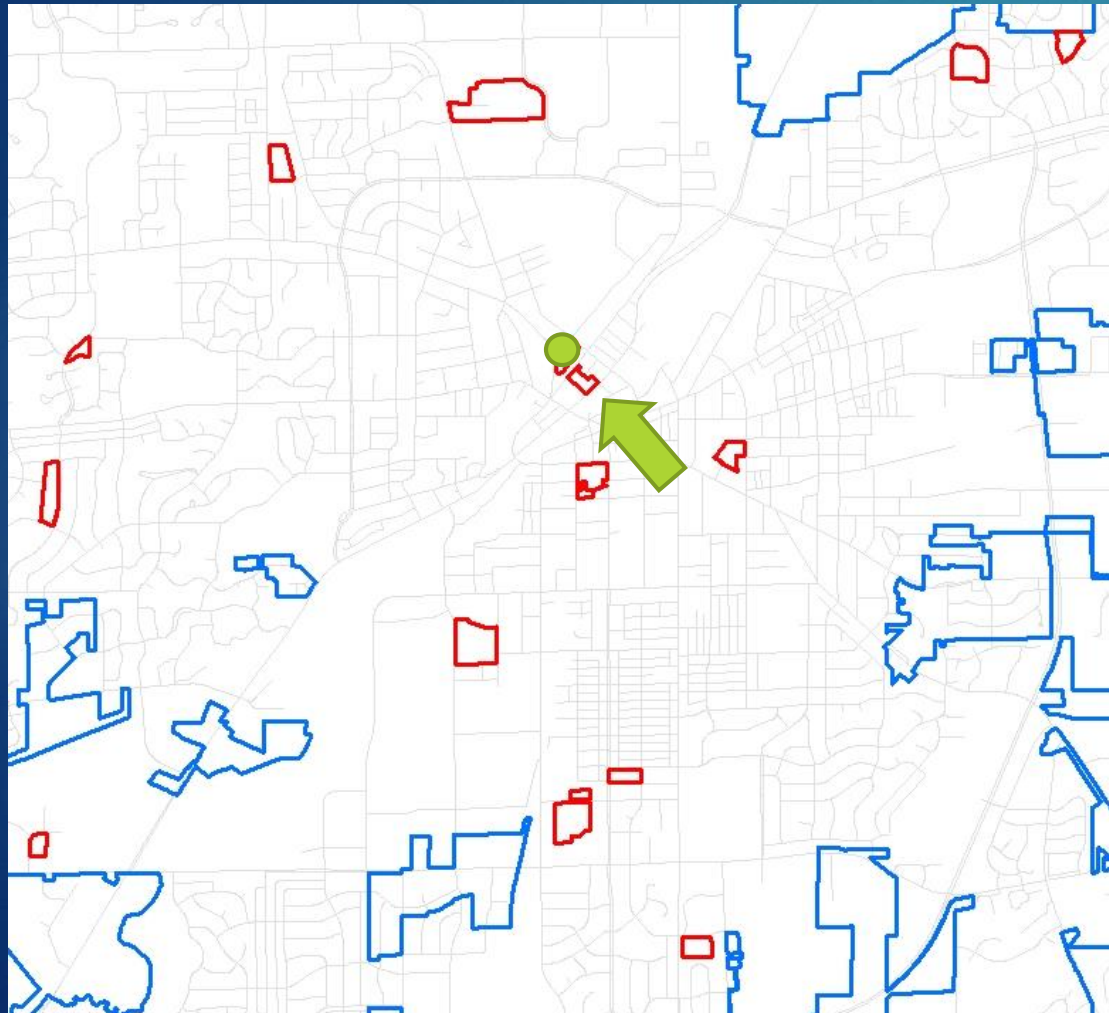

Police Department & Park, Recreation Forestry

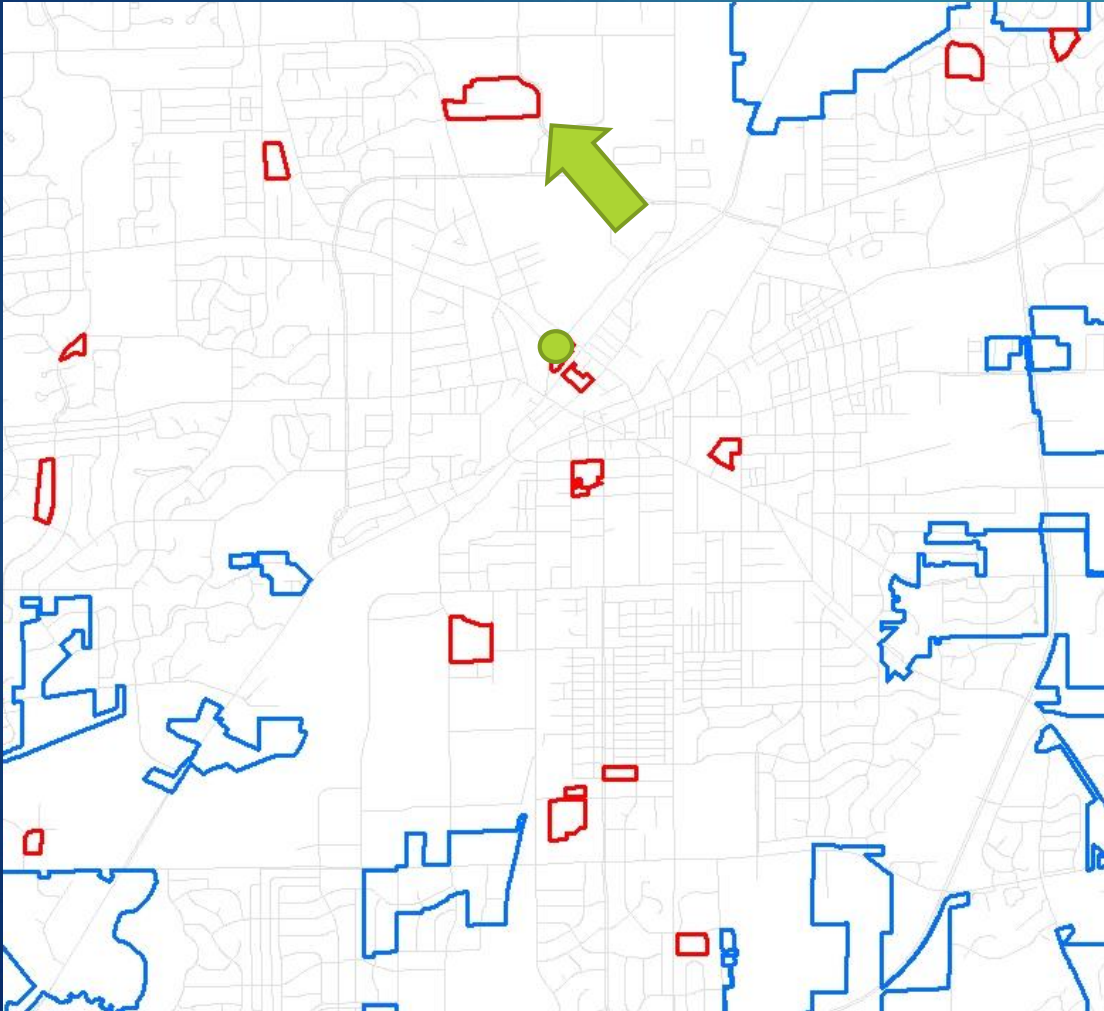

City Hall and Transit Center

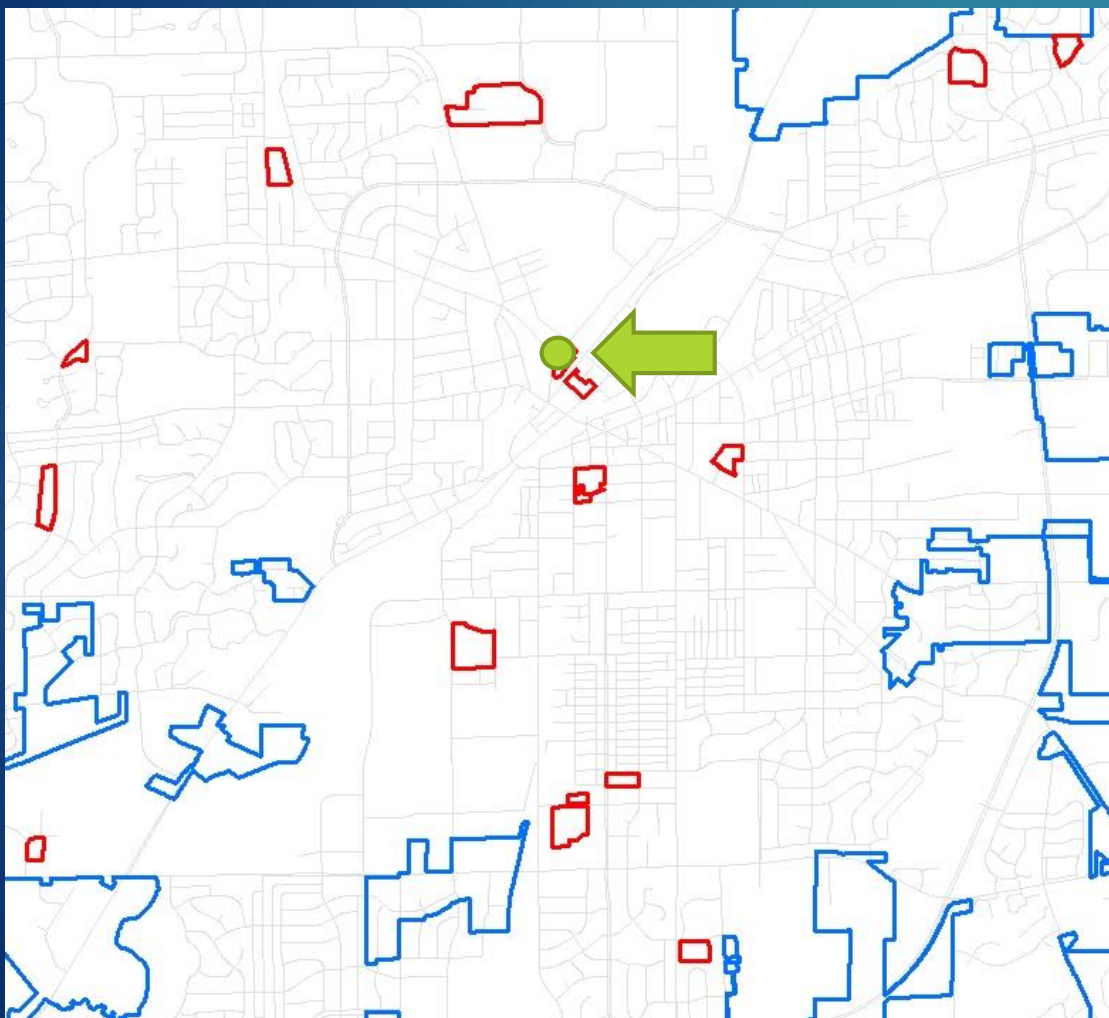

Fiber Network

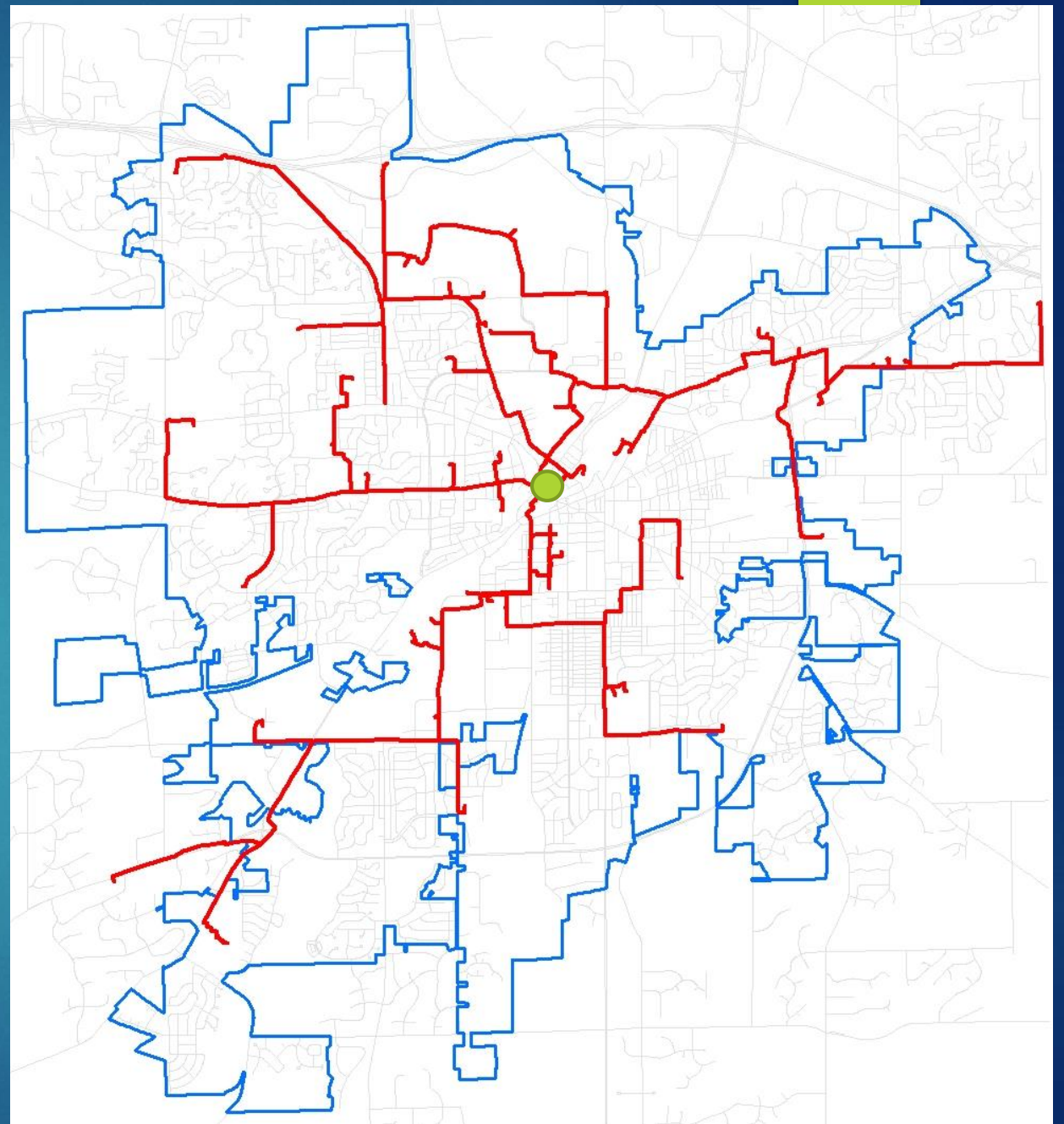

Fiber Network Extended 4.2 miles

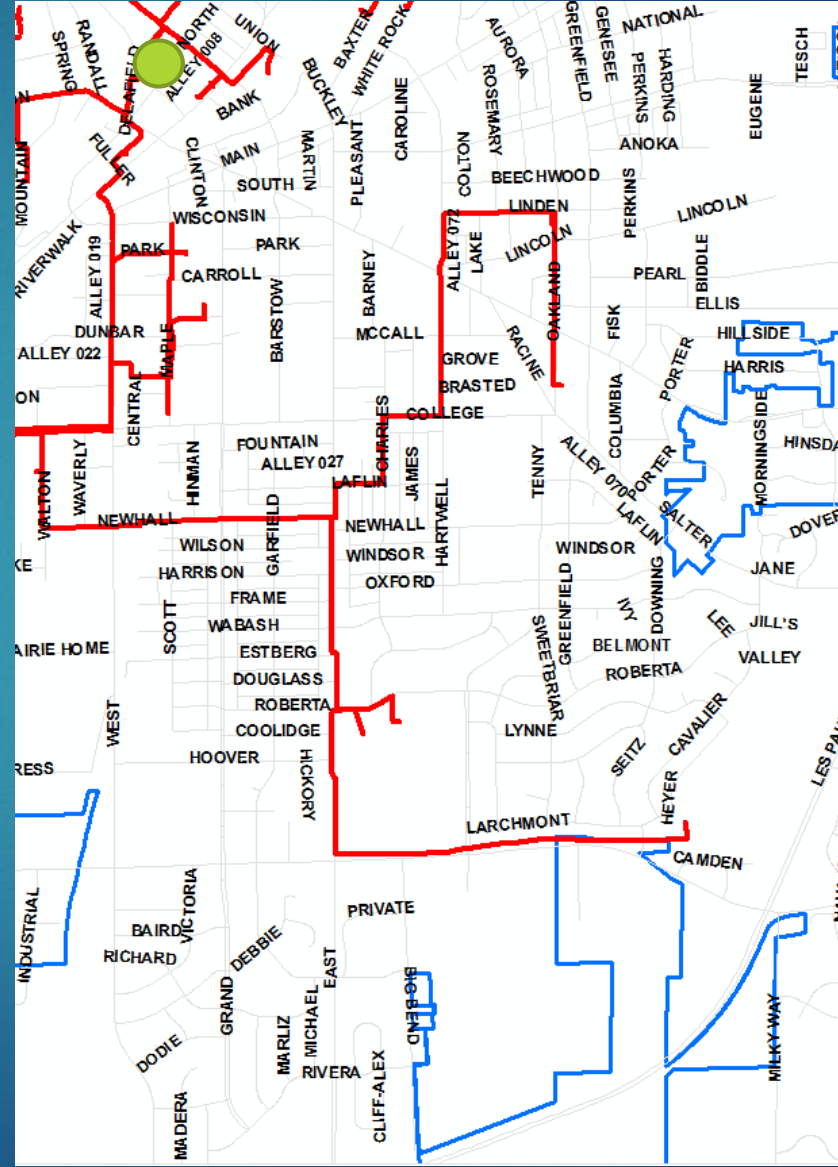
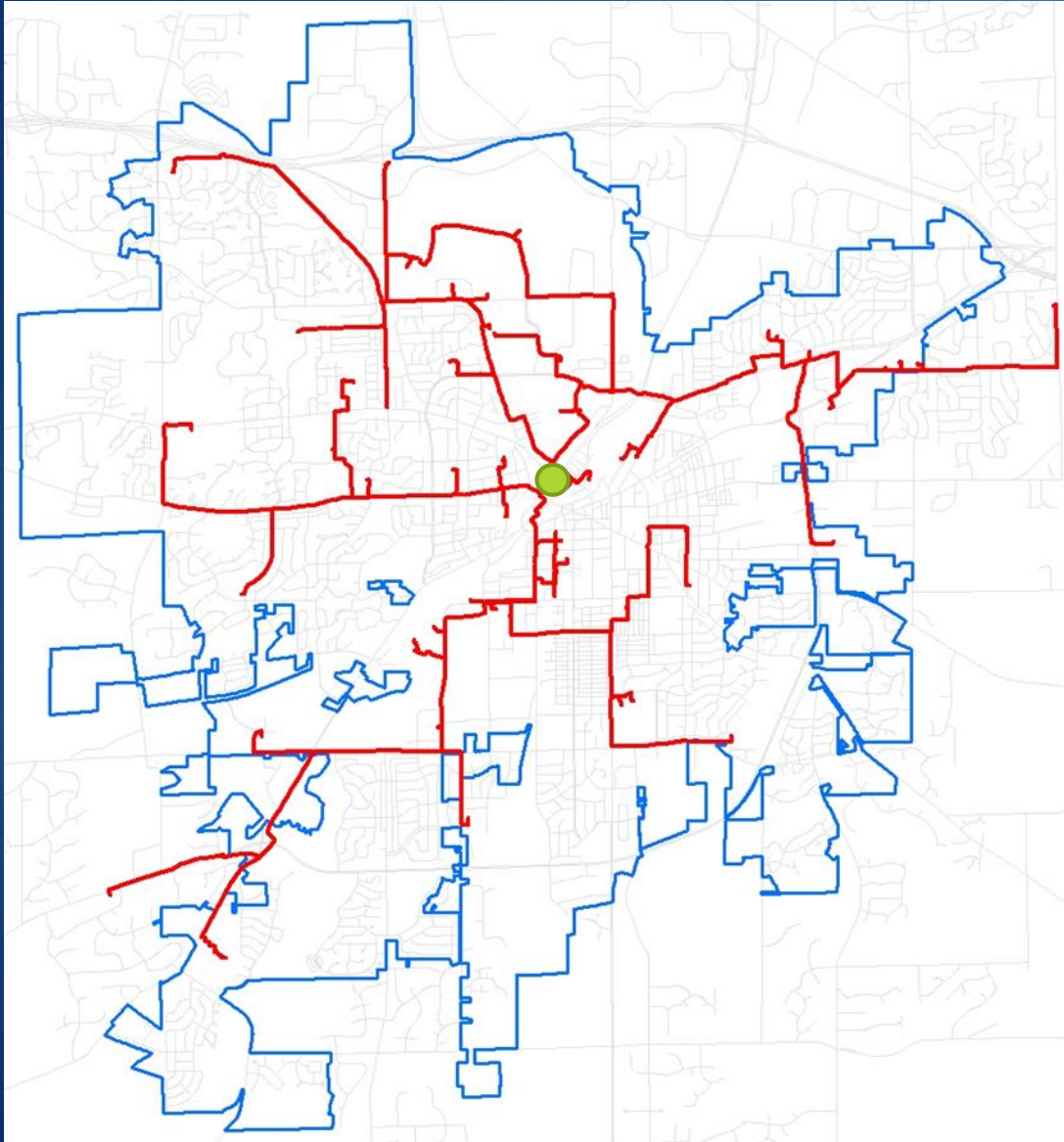

Suggested Alternative

ALT. "NEW" ON SITE

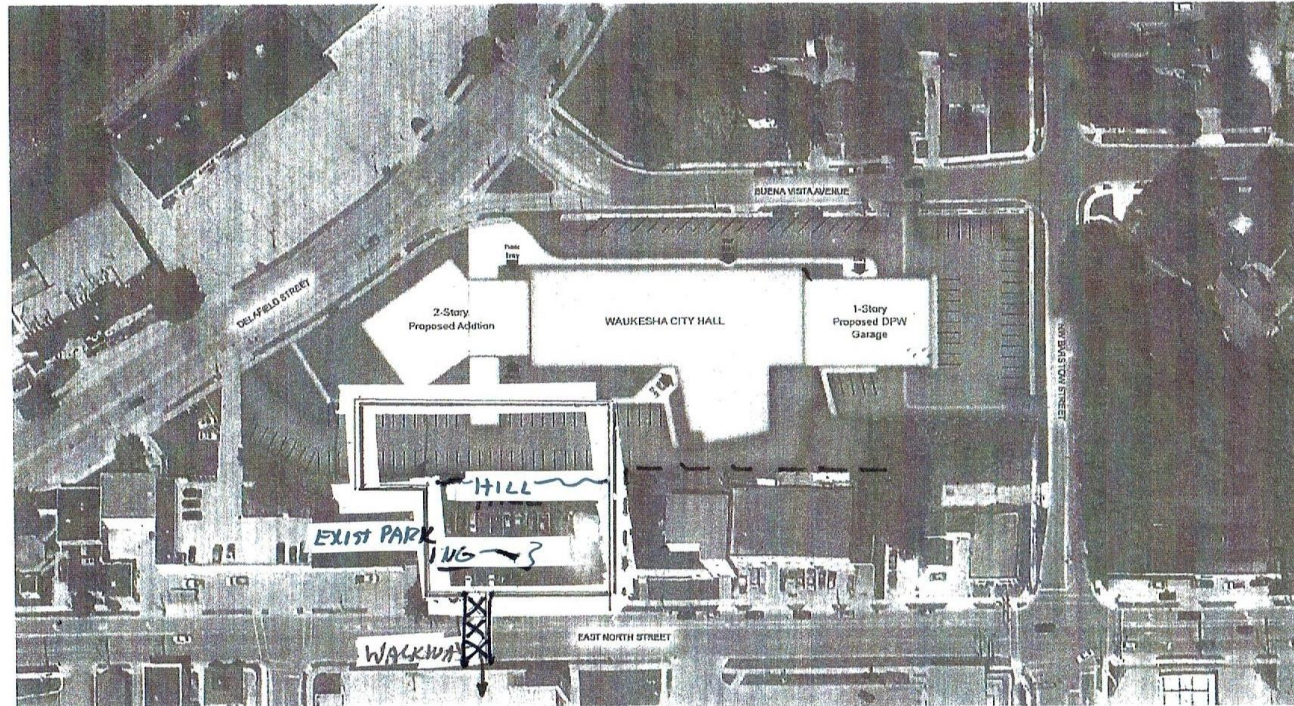

□ = Property Boundary □ = Existing Building □ = New Construction

bray
architects
1000 North Lincoln Avenue, Waukesha, WI 53151
Project #: 3254

Proposed Site Plan

SCALE: 1" = 60' - 0"

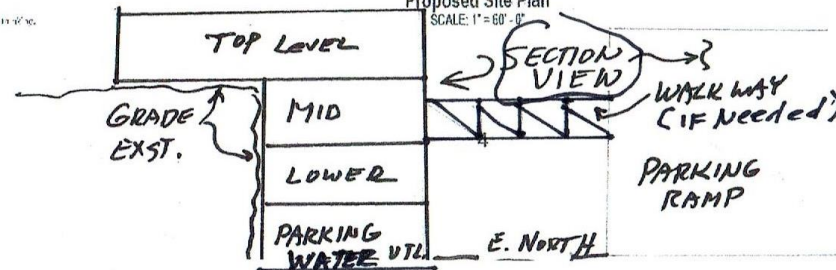

Waukesha City Hall
Waukesha, WI
August 8, 2016

© 2016 Bray Architects Architects, Inc.
W. H. Boyle
01/20/2017

Suggested Alternative

